160 PARTS, ACCESSORIES

OUR NEW LOCATION
2150 Blanshard Street
Your Car's "Heart" is the BATTERY
For a Strong, Sure Start Every Time GET an "ACME"
LOWEST PRICES IN TOWN
Delivered and Installed
FRANCIS BATTERY and TIRES LTD.
Retreading Specialists

RINGS, BEARINGS, GASKETS, exchange brake shoes, drum turning, pin fitting, valve seat machining.
CORDS PISTON RINGS
At 834 Johnson St. 383-0013

RADIATOR REPAIRS, FAST TOP quality repairs at Maurice's Auto Body, 427 Bete St., Phone 384-3121. Located behind the Burnside Pay and Save Gas Station.

WANTED: RIGHT FRONT FENDER and front bumper for 1956 Mercury Montclair, good condition only. 479-3331.

TRANSMISSIONS, WINDSHIELDS, rear ends, $10 and up; tires, $2 and up. Motors and body parts available, most models. 479-4212.

1 TONNEAU COVER FITS '61 - '62 Sunbeam Alpine, and owner's manual. $25 takes both or sell separately. 598-2836.

'58 FORD STATION WAGON, heater, radio, near new motor. Offers, 479-2715.

1970 VOLKSWAGEN GAS HEATER, excellent condition, $70 firm. Call after 5, 384-5941.

REBUILT 283 CHEV., ¾ RACE cam, dual 4-barrel manifold. Ask for John, 382-5350.

1964 VOLVO P122 ENGINE, transmission, interior etc 598-5481.

WANTED COMPLETE FENDER, hood and grille for 54 Pontiac. Must be good. 478-2696.

CAR TRANSISTOR RADIO, FITS any car, $35. Dodge hubcaps, new $1 each. 384-8506.

1961 VAUXHALL STATION wagon for parts. 479-3331, after 7 p.m.

INTERNATIONAL REGRIND 406 crankshaft and bearings, 10 under, $140. 384-9424.

'59 HILLMAN, PARTS OR whole, before 4 p.m., 383-1788.

'58 CHEV PARTS OR WHOLE. 383-1788 before 4 p.m.

'59 HILLMAN PARTS OR whole. 383-1788 before 4 p.m.

327 CHEV. MOTOR, CAN BE heard running. Best offer. 479-5193.

162 AUTO REPAIRS, SERVICE AND TOWING

VOLKSWAGEN PARTS
And Repairs
Available at
BAVARIAN AUTO LTD.
Gov't and Herald 386-1515

TRANSWILL AUTOMATIC transmission specialists. 384-3851. Rebuilt auto transmissions from $69.95. Tuneups from $11.95.

166 CARS AND TRUCKS WANTED

WANTED
$ $ $ for cash $ $ $
TOP
DOLLARS FOR
"SPORTS CARS"
FOREIGN CARS—COMPACTS
"TRUCKS"
LOW MILEAGE
DOMESTIC CARS
FULL CASH OR CASH
FOR EQUITY.
DE PAPE MOTORS
384-8035
OR DRIVE TO 847 YATES ST.

— CASH —
For your car
or some cash
and a less expensive car—
SPEEDWAY
VOLKSWAGEN
PORSCHE
"First in Sales"
"First in Service"
Both sides of Yates
385-2415

Good, Clean
CARS AND TRUCKS
WANTED
Cash in 5 Minutes
— PLIMLEY —
1010 Yates St.

CASH
For Good Clean Cars
HORWOOD MOTORS
810 Johnson

INSTANT CASH FOR
Sports Cars and Imports
BRIAN HOLLEY MOTORS
3319 Douglas — 384-1161

1969 FORD ECONOLINE, automatic, radio, fully camper equipped, low mileage and warranty. Trade-in considered. Phone 652-1669.

GOOD CLEAN OLDER CARS wanted for cash
SUPER MOTORS Ltd. 854 Pandora
PHONE 385-0031

WANTED: VOLVO OR ENGLISH sedan or sports car, any condition. 479-7860.

OLDER SMALLER CAR IN GOOD condition. 388-6015.

168 CAMPERS, TRAILERS AND MOTOR HOMES

EMPRESS PONTIAC BUICK
TRUCK—RECREATIONAL
CENTRE
SEE THE
2 new additions to our stock!
21' NORTHSTAR VOYAGER motor home, completely self contained and slightly smaller — but just as nice, THE NORTHSTAR MAXI-CLIPPER — ON DISPLAY NOW —
at Victoria's most complete recreational vehicle centre.
2542 Douglas at Kings 382-7121

1972 MOTOR HOMES
18' Mini, arrived Dec. 18 $8995
24' deluxe Empress, leaving soon for Florida. New features.
Jackson's Goldstream Estates
Mobile Home Sales and Park
974 Goldstream (Q.A.) 478-5812

FORD'S CAMPER AND TRAILER
2614 Sooke Road 478-5615
Will be closing for Christmas Holidays Dec. 22 'til Jan. 4.

ATTENTION CAMPER OWNERS
Auxiliary gas tanks, tire mounts and bumpers. Oak Bay Texaco, 1990 Oak Bay Ave., 598-3411.

AL'S BOX TRAILERS — GREATly reduced, 4x8, 5½x4. Also custom built. 214 Dundas, 383-8233.

BRAND NEW 1971 DODGE TRAVco Motor home. No miles, unlicensed. List $8904. Buy now special off season discount. National Motors, 384-8174.

MORRIS
TRAILERS AND CAMPERS
2936 Douglas at Burnside, 385-2332

Import Truck Canopies $259
DELUXE FALTA-CRAFT, CANopy, insulated custom interior, exterior. 915 Easter Road.

BUY
SELL
TRADE
Through
CLASSIFIED
DIAL 386-2121

GREETINGS
It's time to say
THANK YOU

To all our friends and customers whose friendliness and courtesies have made the past year so pleasant. May the GOOD CHEER and fellowship of this holiday season remain with you throughout each day of a prosperous and HAPPY New Year. May all your trailering miles be enjoyable and carefree.

Denny and Dot Purvis
Gord and Isabel Williamson
Bob Armstrong
Don Pierce
Jack Lundquist

PURVIS FLACK
TRAILERS
SALES and SERVICE

1971 VANGUARD
CAMPERS AND TRAILERS
PRICED FOR QUICK SALE
You receive with each unit
—Full Warranty
—Complete Hookup
—Complete pre-delivery service
—The most popular camper, available.
A few top quality trade-ins at reduced prices
BUILDING?
All materials in stock to build your own camper or trailer. Let us save you $ $ $ on all your buildings needs.
S. J. PEDEN LTD.
2855 Quesnel St. 386-3464

— RENT —
A MOTOR HOME
Sleeps 6, self-contained, off season rates available.
BOOK NOW
PURVIS FLACK TRAILER
SALES LTD.
1915 Quadra, across from the Curling Rink
Phone 388-9188 382-4611

PROWLER
SEAGULL
SPRITE
'67—14' VANGUARD Trailer, Toilet, fridge, furnace, brakes and sleeps four.
ONLY $1995
SEVERAL GOOD CAMPERS in stock from $1595 and Up
DIV. OF DOMINION MOTORS
1812 Douglas 385-5012

USED TRAVEL TRAILERS
16' to 20', must be sold, to make space for new models. Come in and have a look.
MULLINS MARINE SALES LTD.
925 Yates St. 382-4515

OUR AD IS SMALL BUT IT will pay you to check our year-end discount before buying a travel trailer. Our prices have been REDUCED DRASTICALLY to accommodate the late season shopper.
COASTLINE TRAILER CENTRE
642 Burnside. 388-6021

FENNELL'S
TRAILER SUPPLIES
Parts — Propane — Repairs
GALAXIE CAMPERS
Open 7 days a week
6459 Pat Bay Hwy. 652-2511

DOGWOOD TRAILER SALES
PARTS — PROPANE
RENTALS
RANDELL TRAILERS AND CAMPERS, 478-6841
Highway 1 and Millstream Rd.

169 MOBILE HOMES AND PARKS

BOB'S TRAILERS
12—48 FOUR SEASONS
$8495
12—60 FOUR SEASONS
2 bdrm — 1 only at
$9995
12—64 LAMPLIGHTER
$10,595
12—64 FOUR SEASONS, fnt. dinette, 2 bedroom with utility room.
$12,450
12—44 FOUR SEASONS
$14,950
ONE OF EACH
12—64 SAN JUAN by Atco
12—66 SIERRA by Atco
These two units to clear at
$1400 discount
ARISTOCRAT
PROWLER
Travel Units
386-3623 478-4979

COZY AND ECONOMICAL MOBILE HOME, 10x41, furnished, automatic heat, also 10x41' sundeck and extra room, spotless condition, Glen Lake area. $6800. Low down payment, balance at only $70. Easy monthly payments to reliable party. Evenings only, 642-3432.

HOUSE
Your key to better living
2700 Douglas St. at Hillside
385-2491 385-2491

WINTER SALE: 6½ M. FREE RENT, no down payment. Spaces available for adults and families. Approved homes for your property. Wagon Train, 2524 Douglas, 386-3291.

SACRIFICE. MUST SELL BY January 31. Fully furnished 1970 12x52 1-bedroom. New condition. Conveniently located in small park. Ideal starter or retirement. Bank financing. 478-1819, 478-4461.

WELLS O'REARY RESORT LODGE, water front, 5 miles west of 93X on West Coast Rd. 647-3674, 642-5467

GOLDSTREAM
MOBILE HOMES
2585 Trans-Canada Hwy.
478-1751

TOTE-EM
TRAILER SALES
478-1041 Days 384-8791 Nights
1970 2 BEDROOM. FINANCING can be arranged. $6,500. Cobble Hill 743-5123.

169 MOBILE HOMES AND PARKS

MOTORHOMES
CHAMPION — LOWEST PRICED Quality motorhome in Canada, 18-26 ft., from $7,495. See them before you buy.
IMPALA CAMPING VILLAGE
1070 Cambie Rd., Richmond
273-4454

TRIANGLE HOMES LTD.
MARINER-GENERAL
LEADER AND PREMIER
478-1774

LARGE TRAILER SPACE, 7021 Grant Rd., Sooke. $30. 478-6301, 642-3697.

181 TOURIST ACCOMMODATION

WARM WELCOME AWAITS YOU at The Queen Victoria Inn. Rooms available by day or week. Indoor pool, sauna, coffee shop. Kitchens optional.
Off Season Rates
For information call 386-2812

185 CONVALESCENT AND REST HOMES

SEASON'S GREETINGS FROM Golden Manor Retirement Deluxe, residence of distinction for the retired elderly. Golden Manor Retirement Deluxe, a prestige Rockland estate, where the dawn of tomorrow is awaited with pleasure. For appointment without any obligation please phone 385-7031.

AVAILABLE IMMEDIATELY, private double bedroom, sitting room and bathroom. Excellent meals, tray service and laundry for retired in prestige country estate. Reply Victoria Press, Box 162.

2 SUNNY, PRIVATE ROOMS AND 1 private room. No stairs. For lady or gentleman or couple. 24-hour care. Excellent meals. Tray service in room. Laundry. Reasonable rates. 384-1730.

BY BEACON HILL PARK BY waterfront, vacancies for gentleman. 24-hour care given. Tray service. Information call 386-2721.

LOVING CARE FOR MOTHER or Father. Call Mrs. Mack, 383-9315. Fairfield Rest Home.

COMFORTABLE ACCOMMODation for retired men and women. Reasonable rates. 386-6903.

190 ROOM and BOARD

THE GLENSHIEL HOTEL offers full hotel services to retired guests. Reasonable rates include 3 excellent meals, afternoon tea, elevator and TV lounge. Close to downtown and Beacon Hill Park. 383-4164.

PLEASANT HOME FOR ELDERly. Warm rooms in lovely old home in good location. Whole board, laundry, reasonable rates. 385-3858.

SUITABLE FOR WORKING MAN, huge room to share, 2 full-size beds. Home-made bread, laundry. Cook-Hillside area. 382-6852.

ROOM, BOARD AND LAUNDRY for retired clean non-drinking gentleman. Close in. Good food. Phone 389-5368.

ROOM, BOARD AND LAUNDRY. Male pensioners only. 1 block off Dallas Rd., 384-7483.

ROOM AND BOARD FOR RETired active gentleman in Fairfield area. 382-3794.

EXCELLENT ROOM AND board in guest house. Reasonable rates. 386-6903.

ROOM FOR A GIRL. 383-9573

MAN FOR ROOM AND BOARD. 388-4817.

ROOM AND BOARD. HOME privileges. Men. 388-5077.

191 ROOM AND BOARD WANTED

ROOM AND BOARD REQUIRED for Highways Engineer with well-behaved Afghan Bitch. Preferably farm house within easy reach of Victoria. Victoria Press, Box 152.

ACCOMMODATION FOR INDIAN students over 18 arriving in Victoria to attend school in January. If you can help please call Camosun College, 592-1281, Local 603.

193 ROOMS TO RENT

WANT A NICE ROOM WITH bath and color cable TV? Reasonable rates. Cheltenham Court Motel, 994 Gorge Rd. West. 385-9559.

HARRIS GREEN APT.
Clean rooms, $18 a week, parking, laundry, community kitchen. Downtown at 921 Pandora, 386-9083.

ROOMS, SINGLE $4 UP. $16 weekly. Breakfast available. Roccabella Guest House
777 Blanshard 385-9030

SMALL HOUSEKEEPING ROOM, male pensioner in good health or mature working man only. $35. per month. 386-6844.

GIRL TO JOIN 2 OTHERS IN 3-bedroom suite, $60. 388-5956, 385-4520.

BEACON HILL AREA, LARGE clean room, 2 baths, share large kitchen. $65. 382-1553.

ACCOMMODATIONS FOR QUIET business girls or students, $60. 385-4520.

NEW ENGLAND HOTEL, QUIET, clean rooms. Downtown. Reasonable rates. 1312 Gov't St., 382-1825.

197 HOUSEKEEPING ROOMS TO RENT

RITZ HOTEL
Under new management
Convenient downtown location
Elevator service — cablevision
Daily, weekly or monthly rates
710 Fort St. 383-1021

SCOTT APARTMENTS
Extra-large L.H.K. rooms for middle-aged or elderly tenants. Hot and cold water, gas ranges, cablevision all rooms. 259 Douglas 382-1721

1037 SOUTHGATE
LADIES ONLY
Nicely furnished. Excellent Fairfield location.
Don Stripling 386-1361
Canada Permanent Rentals

GORGE ROAD, FURNISHED room. Fridge, hot plate and quiet. Own bathroom. All found. Mature middle-aged business man only. $67.50. 388-9490.

FURNISHED, FAIRFIELD AREA. Pensioner. Near bus, shopping. 383-1028.

CLEAN ROOMS, ALL FOUND, kitchen facilities available. 1010 Linden. Caretaker, 384-7504 after 5.

CLEAN FURNISHED OR UNFURnished with kitchenette. 931 McClure. Quiet ladies.

LADIES ONLY, LARGE, QUIET, clean. Sink, fridge and stove. 385-5060.

LIGHT HOUSEKEEPING ROOM for rent. Close to University and K-Mart. 477-4490.

CLEAN, WARM ROOM, $50. Close to city and hospital. Men only. Parking available. 383-2498.

23 MENZIES STREET, SMALL clean and furnished room for men, $45 monthly, $14 weekly.

CLEAN, BRIGHT, WARM ROOM for mature lady. Utilities, parking, fireplace, $55. 592-9520.

LARGE ROOM, LIGHT HOUSE keeping, fridge, Fairfield area. 382-2949.

CLEAN ROOMS, ALL FOUND. Kitchen facilities. 1010 Linden. Caretaker, 384-7504, after 5.

NICE FURNISHED, CLOSE IN, frig. $36, gentleman, 382-4946.

FORT AND PEMBERTON, ROOM for elderly lady, $45. 477-5878.

$50 WALK DOWNTOWN, LOVELY for lady. 479-4353 after 5 p.m.

200 APARTMENTS TO RENT UNFURNISHED

Furnished House Wanted
Uplands, Ten-Mile, Oak Bay
Attention Home Owners
Contemplating leaving town on extended vacation and who would love to have their homes occupied in their absence but are apprehensive that tenant would abuse same. Highly responsible gentleman, single, will care for home as owner. Excellent local references. Need fully furnished 2-bdrm and den, preferably view.
TO $400 PER MONTH
Call Morns or Evens
658-5951

TUDOR ESTATES LTD.
2030 Douglas St.

THE FONTAINEBLEAU
3159 Shelbourne
Phone 592-6125
One-Bedroom, from $134

THE RICHELIEU
3187 Shelbourne St.
Phone 592-0554
One-bedroom, from $130.
One only corner two-bedrooms $176.

MARQUEE COURT
2165 Oak Bay Ave.
Phone 592-2328
One-Bedroom, from $132
Two-Bedroom, from $175

CHARTWELL HOUSE
1343 Harrison St.
Phone 383-9414
Two Bedroom $153

ST. MARGARET'S
1830 Fern St.
Phone 385-0201
1 only bachelor suite $121

All of the above apartments offer wall-to-wall, drapes, heat, cablevision, controlled entrances, resident managers and electric kitchens. For further rental information phone Tudor Estates 382-2721 or evenings 479-1909.

"SKYLINE GORGE
APARTMENTS"
2925 QU'APPELLE ST.
"1 BEDROOM $125"

Situated with beautiful panoramic views over the Gorge waterways, these lovely carpeted suites with dining room, cablevision, elec heat and free parking are a MUST SEE. Resident Managers.

BROWN BROS.
ON BLANSHARD
385-8771 Anytime!

HOME IS WHERE
THE HEARTH IS
NOW RENTING
—Bachelor
—1 and 2-Bedroom
—W-W Carpet
—Full width drapes
—Colored Appliances
—Controlled Entrance
—Fireplaces
GRACIOUS
CARRINGTON MANOR
1122 McKenzie St.
For appt. to view—Call
BAYSHORE REALTY LTD.
512 Fort St.
388-6424 Victoria 388-6424

THE HENRY HUDSON
576 SIMCOE ST.
Near Beacon Hill Park
and the sea.
Wall-to-wall carpets
All luxury fixtures
2 corner 1-bedroom $140 and $147
2 1-bedroom $137 and $143

SUITABLE PETS ACCEPTED
Phone J. Y. Woods 386-6446

DUNCAN, B.C.
THE CEDARS
Now Renting
380 BRAE ROAD
1 bedroom from $122.
2 bedroom from $145.
3 bedroom from $180
Elevator
Wall-to-wall carpets.
Drapes.
Cablevision
Sauna bath
For further information
748-1583, Duncan
Barrington Enterprises

"THE KIRKCALDY"
NOW RENTING
575 MARIFIELD, off Gov't
1-bedroom from $125
2-bedroom from $150
—elevator
—wall-to-wall carpets
—drapes
—cablevision
—soundproof construction
For further information phone 388-4874
Barrington Enterprises

TUDOR ESTATES LTD.
2030 Douglas St.

THE PONDEROSA
1184 Esquimalt Rd.
$142 — One only two-bedroom suite offering controlled entrance, elevator service, drapes, heat, cablevision and electric kitchen. Phone 382-6936. Adults only — no pets.

OLYMPIC VIEW
1160 ESQUIMALT RD.
Newly opened 43 quality suites in ideal Esquimalt locaton. Elevator, controlled entrance, cablevision, lounge hobby room and some covered parking. Lovely large suites with ample closet and cabinet space. Good drapes and W-W carpets. Just a few 2-bedroom corner suites available at reasonable rents. To view, call resident managers, 384-9121.

BURNSIDE GARDENS
3622 TILLICUM
2-BR. Suites
3-BR. Townhouse
Includes heat, water and cablevision. Children welcome. No pets.
384-0034 386-3729

WEDGEWOOD TERRACE
1655 CHAMBERS ST.
Large de luxe 1-bedroom suite. Wall-to-wall carpet. Colored plumbing. Elevator. Free laundry, parking and cablevision. Close to town. Bus at door. $130. Res. Managers, Mr. and Mrs. C. Wills, 382-0982.

BY JUBILEE HOSPITAL
$98—Large, bright bachelor ste. in modern block. Free cablevision, washer and dryer. Avail. Feb. 1. 592-7734.

FAIRFIELD RETIREMENT BLOCK
$95—Large, warm suite in close-to-town, well-kept retirement block. Vacant now. 385-2596. Pemberton Holmes Ltd.

Marifield Park Apts.
562-6 Simcoe St.
Large beautifully decorated apartment with sunken bath, 12 by 15 ft. bedrooms, plus wall-to-wall carpets. 1-bedroom from $125. Adults only. No pets. Resident Manager 383-7628. Goward Developments Ltd.

MODERN 1-BEDROOM APARTment. Cozy living room, bathroom and kitchen. Private garage. Walking distance. $110. 1-bedroom, side-by-side duplex. Nice living room. Open fireplace. Oil hot water heating. Garage. Available January 15. $115. 386-3271. Author E. Haynes (1966) Ltd., 739 Fort Street.

$115
Sunridge Apartment, 1244 Balmoral. One-bedroom suite for $125 all inclusive. Ph. 383-5555.

P. R. BROWN and SONS LTD.
762 Fort St. 385-3435

LARGE LIVINGROOM, DINette, kitchen, bathroom, in modern block near St. Joseph's Hospital, cablevision, laundry room, 2 bedrooms, $130; one bedroom furnished, $140. Adults. 386-2385.

RIDGE APTS., 2120 RIDGE RD. Very attractive, 1-bedroom suite with carpets, drapes, cablevision, etc., $120. Babies welcome. To view call Mr. Krieger, 382-0506.

AVAILABLE IMMEDIATELY. Very nice 1-bedroom suite. Cablevision, washer and dryer, $115. Middle-aged couple or business person preferred. 906 Linden, suite 4. 386-6428.

THE BELGROVE
1 bedroom de luxe $125. Elevator, free laundry. Adults. At bus. 1505 Belcher, corner Oak Bay Ave. Mrs. Efa Wyle, 382-7405.

AVAILABLE JANUARY 1ST, quiet person. Bachelor suite Elizabeth Apts., Chester Street. Fridge, electric stove, cablevision. $95. 385-5385.

AVAILABLE JANUARY 15TH, comfortable modern suite with 1 bedroom, dining area and carport. On bus, Vic West. $110. Mature adults. 592-2038.

200 APARTMENTS TO RENT UNFURNISHED

CHARTER HOUSE
435 Michigan
384-8923
Studio Available
2 Bedrooms Available

REGENT TOWERS
415 Michigan
383-6216
Bachelor Available
1 Bedroom Available
—Swimming pool
—Covered parking
—Cablevision
—Located in spacious well-kept grounds
—Pleasant stroll to downtown
—Choice ocean view
All Rental Enquiries Welcome
Managed by
NORTH WEST TRUST
386-3534

CH — CH — CH — CH — CH
CARRIAGE HOUSE
1020 BURDETT ST.
GOOD SELECTION OF SUITES NOW RENTING
LUXURY APARTMENT
FEATURES INCLUDE:
—WALL-TO-WALL QUALITY CARPETS
—CONCRETE FLOORS
—SUPERIOR SOUNDPROOFING
—OIL HOT WATER HEATING
—PRIVATE BALCONIES 5x14'
—FREE PARKING
—COLORED APPLIANCES, 2 DOOR FRIDGES
—CABLEVISION INCLUDED
—THERAPY POOL AND SAUNA
Bachelor—$109-$115
1 Bedroom—$135-$154
2 Bedroom—$170-$185
To View, Please Phone Res. Manager
384-4365 or 388-7331
G. and O. Holdings 417 Hillside
CH — CH — CH — CH — CH

On Waterfront
MARINA PARK
APARTMENTS
2000 WHITE BIRCH RD., SIDNEY
Just North of Resthaven Hospital
Sea View From
Most Suites
(even from the kitchen)
—Large roomy size balcony with privacy
—Self-cleaning oven ranges
—Large 2-door refrigerators
—Sauna and shower
—Health and Exercise room
—Hobby room
Come and see the many, many de luxe features in these brand new suites.
1 Bedrm. suite from $135
Resident Managers
Mr. and Mrs. C. Arden
656-1615 or 477-2300

CHRISTIE POINT
APARTMENTS
PORTAGE INLET
WATERFRONT
Does your present accommodation offer you these facilities? No through traffic, 15½ acres estate surroundings, outdoor swimming pool, boat dock, work shop, beauty clinic and recreation room. Come have a look at Christie Point Apartments. We have available for February 1st, $140.00 2 bedroom, ground floor family suite, $135.00 — ground floor 2-bedroom adult only suite, $145.00. 2-bedroom, adult-only suite upstairs with balcony. Rent includes: heat, living room drapes, range, fridge and cablevision.
385-0644 2951 Craigowan Rd.
NO PETS

THE ROYAL SCOT
425 QUEBEC ST.
Nearing Completion
—Indoor swimming pool.
—Hydro therapy pool.
—Saunas.
—Shag wall-to-wall carpet.
—Restaurant.
—Underground parking.
—Some furnished Stes. (color TV)
ENQUIRIES
Call Mr. John Bagshaw at 385-3543. On site (1-4:30 p.m.) daily except Monday and Tuesday. After hours please call Mr. Bagshaw at 385-5016.
P. R. BROWN and SONS LTD.

NOW RENTING
WESTMINSTER COURT
955 HUMBOLDT ST.
Situated within walking distance of town and Beacon Hill Park. Featuring hot water heating, controlled entrance, sound proofing, drapes, cablevision and wall-to-wall carpeting. Bachelor suites from $110, 1 B.R. from $130 and 2 B.R. from $180. A MUST SEE!
BROWN BROS.
ON BLANSHARD
385-8771 Anytime!

"NOW RENTING"
"HAMLET HOUSE"
1500 CHAMBERS ST.
This modern, brand new building located close to shopping with walking distance to town. This building features w-w carpeting, drapes, appliances, controlled entrance, and electric heat included with rent. Courteous and helpful resident managers. 1 B.R. from $125, 2 B.R. from $170. Ready for immediate occupancy.
BROWN BROS.
(on Blanshard)
385-8771 Anytime!

HARRISON HOUSE
1417 HARRISON ST.
383-5316
1 and 2-bedroom suites in modern new building with every convenience. Retired couples preferred.

MICHIGAN COURT
323 Michigan Street.
Modern, spacious 1-bdrm. ste, W-w, drapes, free parking and laundry. Contact Resident Caretaker or The Royal Trust Co., 388-4311.

CATHERINE COURT
992 GORGE RD. WEST
Available January 1st. 1 bedroom suite, nice view, quiet block, adults only, $105, including heat, cablevision, garage. 479-6761.

1-BEDROOM SUITE — WALL-to-wall, quiet; close to bus, $117.50 month, includes cablevision, washer and dryer. Adra Apartments, 1249 Fort Street.

MAIN FLOOR FRONT, 3 ROOM suite, Wall-to-wall carpets. Park like surroundings, $125. Reliable adults, 1270 Yates. 384-8278 or 382-9470.

2 BEDROOM APARTMENT, $140. Adults. Phone 382-0120.

200 APARTMENTS TO RENT UNFURNISHED

NOW RENTING!
Victoria's
Most Central
Highrise Development
WESTPARK TOWERS
1147 Quadra at View
LIMITED INCOME PROJECT
NO PETS, PLEASE
Bachelor Suites from $87
1-BR Suites from $111
FEATURING:
—Hot water heating
—Whirlpool and sauna
—Walking track and sundeck on roof
—Complete shopping complex to follow
—Two blocks from mid-town
—Inside, semi-heated parking available
HOURS: Daily 9 a.m.-12, 1-5; 6-8 p.m.; Sat., 10 a.m.-5 p.m.; Sunday, 2 p.m.-5 p.m.
For Appointment to View, Call Resident Manager, Ray Templeton
382-0922

NOW RENTING
DOVER HOUSE
1138 YATES STREET
Superior Accommodations
Spacious Suites
PLUS
Shag Carpeting (Green or Gold)
Swag Lamps in Bedroom
Sauna Facilities
See Our Furnished Display Suite
RATES
1-BEDROOM FROM $134
2-BEDROOM FROM $181
Resident Manager: 384-6895
P. R. BROWN and SONS
762 Fort Street 385-3435

Brand New — Now Renting
PRINCESS LOUISE
310 Robert St.
On West Bay
74 spacious 1- and 2-bedroom suites
FEATURES:
Seaview.
Luxurious wall-to-wall carpet.
Colored appliances.
Superior soundproofing.
Controlled entrance.
FREE:
Heating.
Cablevision.
Drapes.
Storage.
Parking.
Resident Managers
MR. AND MRS. P. WELSH
386-7455

XXXXXXXXXXXXXXXXXXXX
GRANADA COURT
1233 FAIRFIELD ROAD
PRESTIGE APARTMENT
Beautiful 1 and 2-bedroom suites available, also deluxe 1050 square foot bachelor suite. Elevator, billiard room, sauna, close to town, lovely quiet area.
CALL RESIDENT MANAGER
385-3042
KER AND STEPHENSON
LIMITED
385-3411
XXXXXXXXXXXXXXXXXXXX

TIDELINE APTS.
1470 Dallas Rd.
On the Waterfront
1 only 2-bedroom suite, 1 only 1-bedroom suite, with panoramic sea view. Extra de luxe suites.
2-Bedrooms from $155
Studios from $110
Resident Mgr.
382-5851

BELLWOOD PLACE
1125 Oscar St.
NOW RENTING
Bachelor and 1-Bedroom
Floor-to-ceiling Fireplaces
W-W Carpet
Col. appliances
Cablevision
Superior Soundproofing
Controlled entrances
Covered parking available
Apply Mr. J. Jones — Resident Caretaker — Apt. 102 or call:
BAYSHORE REALTY LTD.
512 Fort St.
388-6424 Victoria 388-6424

THE MARY STUART
1035 McCLURE
Comfortable, quiet, large, one-bedroom corner suite in new Fairfield apartment.
Mature adults only. No pets.
Resident Manager, 384-8223
Diamond Developments Ltd.

QUADRA VILLA
QUADRA AT TOPAZ
CHILDREN WELCOME
February 1 — sundeck, patio, drapes, cablevision, laundry, and parking.
2 bedrooms — $149
3 bedrooms — $159
Resident Manager, Ste. 2854
382-0722

DUNSMUIR HOUSE
831 DUNSMUIR RD.
OFF ESQUIMALT RD.
1-bedroom, corner suite with real fireplace. Available immediately. $165.
1-bedroom suites from $139.
Adults Only. No Pets.
Resident Manager 386-4943

GOODACRE TOWERS
350 and 360 DOUGLAS ST.
Directly opposite Goodacre Lake in beautiful Beacon Hill Park. Co-formerly highrise amenities. Studio, 1 and 2 bedrooms available. Mature adults only. Sorry no pets. For further rental information phone 385-8111, 9 to 5.

ELMWOOD TERRACE
1399 Stanley
1 and 2-bedroom suites, January 1. Situated within walking distance of town. Wall-to-wall carpet. Controlled entrance. Cablevision. Sauna, recreation room. Reasonable prices. Phone 388-6718 J. Brant, Manager.

LEELA HEIGHTS
1527 Fort at Oak Bay Junction
1-bedroom suites from $125
Infants up to 2 years welcome.
592-7371

GAINSBOROUGH APARTMENTS
1150 ROCKLAND AVE.
2-Bedroom suite available January 1st, $145. Quiet area, close to town.
Call Mr. Attewell, 383-2880
KER and STEPHENSON LTD.

TILLICUM-BURNSIDE
291 Regina St.
1-BR apartments renting from $118-$125 per mo. Modern throughout, close to shops and bus. Call Resident Mgr. 384-3739 or
BAYSHORE REALTY LTD.
388-6424

2 BEDROOM BASEMENT SUITE in house. Separate entrance. Everything but phone included. Adults, no pets. $100, available now. 3937 Quadra 383-7227.

ROCKRIDGE APTS.
Extra large bachelor suite, elevator, drapes, cablevision, $105. G and O Holdings, 383-6016, 598-4821.

$110 HEAT AND WATER INcluded. Pandora, 383-6940.

200 APARTMENTS TO RENT UNFURNISHED

BROWN
BROS. ON
BLANSHARD
385-8771 ANYTIME

$140
HEYWOOD HOUSE
999 Heywood Way
Spacious 1-BR ste. Vacant. Hardwood floors. Very nice location. Close to Beacon Hill Park. Also Bach. ste. of $110. Vacant.

$115
LORD NELSON
1615 Belmont Ave.
1-BR ste., elec. kitchen. Hardwood floor. Stores and transportation close in. Feb. 1, 1972.

$120
PARKSIDE TOWERS
890 Heywood Ave.
Bach. ste. Elec. kitchen. Hardwood floors. Close to Beacon Hill Park. Nice location.

$350
1488 Dallas Rd.
Exclusive sea view suite overlooking the waterfront. 2 B.R., L.R., separate dining room, fireplace. Garburator and laundry facilities in suite. Lovely shag wall-to-wall carpeting throughout. Call our office to view.

$130
REDWOOD MANOR
430 Chester Street
Central location, W-W carpets. 1 B.R. Vacant. Also 1 B.R. at $140. Vacant.

$130
NELSON LODGE
1337 Saunders St.
1-BR ste. Vacant. W-W, close to Dockyard. Baby under 1 yr. welcome. Also 2-BR at $165. Vacant.

$137
BARRINGTON MANOR
2174 Cadboro Bay Rd.
1-BR ste., W-W carpet. On bus line and close to stores. Vacant. Also 2-BR at $175. Vacant.

$140
ALTON MANOR
455 Superior St.
1-BR ste., new building, close to Parliament Buildings, avail immed. Also Bach. at $114.

$130
SIERRA VILLA
547 Niagara St.
1-BR ste. Vacant. W-W carpet. Elevator, controlled entrance. Walking distance to sea and downtown.

$135
GREENLEAVES
2523 Wark St.
1-BR Avail. immed. Brand new building, resident manager. Also bach. ste. at $110. Jan. 1.

$105
BENJAMIN APTS.
1711 Duchess Ave.
1-BR ste., quiet location. Walking distance to stores and bus. Vacant.

$120
933 St. Charles St.
Furnished 1-BR ste., fridge and stove. Vacant. Small child welcome. Call our office to view. Also 1-BR at $100. Vacant.

$125
WALLMERE APTS.
2180 HAULTAIN ST.
1-BR ste. W-W carpets. Avail. immed. Adults only. Call our office to view.

$135
WOODRIDGE MANOR
2230 Cadboro Bay Rd.
1-BR ste. W-W carpet. On bus line and close to shopping. Vacant. Also bach. at $115. Vacant.

$150
LUXOR MANOR
1050 Richardson St.
Large 2-BR ste. Hardwood floors. Close to Beacon Hill Park. On bus line. Sorry, no children. Vacant.

$140
ROYAL COMMODORE
715 Vancouver St.
2-BR ste. Hardwood floors. Elec. kitchen. Close to stores and on bus line. Vacant.

$125
HARBOUR VIEW MANOR
925 Esquimalt Rd.
1-BR ste. W-W carpet. Close to stores and on bus line. Vacant.

$135
DON QUADRA APTS.
3244 Quadra St.
Spacious 1-BR ste. W-W carpets. Elec. kitchen. High location and on bus line. Vacant.

$165
GRENADIER MANOR
1537 Belcher Ave.
2 B.R. ste. vacant. w/w carpets. Quiet location and on bus line and shopping. Resident manager.

$95
ALKAZAR MANSIONS
1206 Fairfield Rd.
1-BR ste. Hardwood floors. Close to stores and bus lines. Older persons only. Jan. 1.

$135
BOWKKER MANOR
2233 Bowker Ave.
Oak Bay
Large 1-BR ground floor suite. W-W carpet. Elec. kitchen. Jan. 1, 1972.

BROWN BROS.
ON BLANSHARD
385-8771 Anytime!
Free transportation available
9 to 4 weekdays

LA PALOMA APARTMENTS
516 DALLAS ROAD
Modern 1-bedroom suite available January 1st, $128.
Call Mrs. O'Connell, 383-9161
KER and STEPHENSON LTD.
385-3411

CASA MONTEGO
1030 Pendergast 382-4090
1 bedroom from $130 to $135
Superior accommodation in this Spanish style apartment. Convenient location. Near park, shopping and bus.
G and O HOLDINGS, 388-7331

CAIRN VILLA
APARTMENTS
Park setting. Would suit business or retired people. Situated corner of Lampson St. and Old Esquimalt Rd. at Highrock Cairn Park. 1 bedroom suite, $128-$138. For further information call Manageress, Mrs. Woods at 383-3239 or 598-2764.

COLONY PARK MANOR
1680 Poplar
UNIVERSITY DISTRICT
SORRY — NO VACANCY
477-1711

GORGE VALE APARTMENTS
1180 Colville, 383-2139, de luxe 3 bedroom suite, $150.

VIEW ROYAL APTS.
Bachelor suite, cablevision, adults, January 1st. $75. 479-6918.

200 APARTMENTS TO RENT UNFURNISHED

"THE OAK BAY MALL"
2025 OAK BAY AVE.
Centrally located to bus, shopping centres, UVic, Jubilee and leisure areas, luxury apartment with bright de luxe suites.
FACILITIES AVAILABLE:
BILLIARD ROOM
SAUNA ROOM
WORKSHOP
—High quality soundproofing
—Attractive wall-to-wall carpets
—De luxe factory-made cabinets
—Colored automatic appliances
—Generous living areas
—Cushion floors in kit. and bath
—Ceramic tiling, colored vanities
—Fibreglass draperies
—Self-closing fire doors
—Silent elevator
—Covered parking
—Courteous, efficient managers
—All suites include heat, cablevision, drapes, storage, parking.
BACHELOR $118
Mr. and Mrs. A. Greul
Suite 302, 592-6345

THE DEVON OAKS
1066 FOUL BAY ROAD
Quiet, desirable location, close to shopping, bus routes, Jubilee and leisure areas.
—Excellent soundproofing
—Concrete floors
—Walnut kitchen cabinets
—Colored appliances
—Cushion floor kitchen and bath
—Feature wall, china shelves
—Quality wall-to-wall carpeting
—Generous living areas
—All suites include heat, cablevision, drapes, storage, parking.
—Courteous resident managers.
BACHELOR $118
Mr. and Mrs. R. Mabee
No. 404-1066 Foul Bay Rd.
592-3680

"THE ROYAL RICHMOND"
JUBILEE AREA
FREE ELECTRICITY
Contains many outstanding features definitely making this building the best rental value in the area. These de luxe large suites contain:
—Cushion floor kitchen and bath

TORONTO MARKET TRADING

TORONTO CLOSING STOCKS
Distributed by CP
Toronto Stock Exchange—Jan. 4

Complete tabulation of Tuesday transactions. Quotations in cents unless marked $. x—Odd lot, xd—Ex-dividend, xr—Ex-rights, xw — Ex-warrants. Net change is from previous board-lot closing sale.

MINES

Stock	Sales	High	Low	Close	Net Chge
A—H					
Agnico	23000	26	25	26	+ 1
Adanac M	1000	40	40	40	— 5
Advocate	2400	200	190	200	+10
Akaitcho	2000	44	43	43	+ 4
Allied Mng	700	335	325	325	—15
Ang Ruyn	1000	29	29	29	+ 1
Ang U Dev		See list below.			
Ari C Cop	1142	48	48	48	— 3
Aunor	2500	250	240	240	
Avoca M	2000	64	60	64	+ 4
Bnkno	10680	665	615	660	+40
B-Duq	87020	4	4	4	
Bethlm	1485	$13¾	17¾	13¾	+ ¾
Bld Nama	4050	9	9	9	
Bl Hawk	3200	55	53	53	
Brai Can F	6250	239	212	218	—21
Brameda	1500	95	90	95	+ 5
Brenda M	4868	450	430	450	+10
Broul Reef	500	21½	21½	21½	+ ½
Brunswk	2500	299	290	299	+18
Brunsw f	4040	14	11	14	+ 4
C—G					
Cam Mine	9500	30	29½	29½	—1½
Camflo	8250	265	258	259	+ 4
Cam Chib	800	520	510	510	
Camp RL	125	$32½	22½	22½	+2½
C Tung	2800	165	160	165	+ 5
C Jamieson	2200	130	124	130	+ 2
C Malart	1000	32	32	32	+ 2
C Merrill	2300	510	480	510	+30
Cdn Nistc	2000	8	8	8	+ 1
Cassiar	820	$20½	20¼	20¼	— ¼
Chemalloy	4000	192	190	191	— 3
Chestrville	10000	10½	10½	10½	— ½
Chib M	3000	30	30	30	+ 2
Chimo	1200	120	118	120	+ 8
Coch Wil	700	20	20	20	— 1
Columb M	500	35	35	35	
Comb Mel	2500	10	9½	9½	— ½
Coniagas	840	28	28	28	+ 2
Con Pardy	1100	85	76	85	+ 9
C Durham	1700	72	70	72	+ 4
C Marben	1400	170	165	170	
C Morisn	5000	155	146	152	+ 6
Con Negus	2500	6	6	6	
C Rambler	4580	159	154	159	+ 4
Cop Fieldn	2826	125	125	125	
Coulee	1000	12½	12½	12½	— ½
Crsiqmt	1775	775	760	765	+15
D'Eldona	2500	46	46	46	+ 2
Denison	2240	$27½	26½	27½	+1⅛
Dome	1800	$57½	57	57½	+2¼
D Explo	18250	154	140	150	— 1
Donalda	3000	7	6½	6½	— ½
Dunrale	500	15	15	15	+1½
Dynasty	4975	640	595	620	+25
East Mal	3600	100	95	100	+ 5
East Sull	2400	275	265	275	+ 8
F—J					
Farwest	3000	6	6	6	
F Mar	1000	65	65	65	
Fort Reino	900	38	38	38	+ 3
Frobex	55725	43	35	41	+ 5
Gt Mas	16580	520	490	520	+ 30
Giant Yk	154	775	725	725	+ 4
Granduc	300	465	460	465	+ 5
Granisle	1000	815	815	815	—15
Headway	2200	5	5	5	
Highmont	700	260	245	260	+30
Hollinger	720	$37½	37½	37½	+ ½
Huds Bay	1200	$21¼	21	21¼	+ ¼
Hydra Ex	1000	16	16	16	— ½
Int Halliw	6300	24½	23	23	
Int Mogul	250	800	800	800	
Int Obeska	2000	35	35	35	— 5
Iron Bay T	375	320	320	320	+ 5
Irish C	10000	8½	8½	8½	+ ½
Isa	3300	135	128	135	+ 7
Joliet	2300	21	21	21	
Jorex Ltd	2100	155	146	155	+10
Joutel	1250	51	51	51	— 1
K—N					
Kam Kotia	1300	42	42	42	+ ½
Kerr Add	915	745	730	730	—15
K Anacon	2100	22	22	22	
Lab Min	210	$38	38	38	
Laconex	6725	45	45	45	+15
L Dufault	2925	$13¾	13	13¾	+ ⅞
L Shore	2725	260	260	260	+26
La Luz	3200	210	210	210	+ 5
LL Lac	910	185	185	185	+ 2
Lost River	3400	385	380	385	
Lytton M	2900	133	130	133	+ 8
Madaline	300	250	250	250	
Madsen	500	59	59½	59	— 2
Malartic	2200	52	52	52	
Man Bar	2516	38	32	32	— 1
Marchant	1500	61	61	61	+ 1
Match	2000	6½	6½	6½	
Matlgmi	1530	$27½	26½	27¼	+ 1
Mc Adam	4000	44	43	44	
Mentor	2300	60	60	60	
Midrim	2500	13	13	13	+ 1
Mt Wright	2000	22	22	22	+ 1
Mulfi-M	6000	22	22	22	+ 1
Mymor M	1000	27	27	27	
NBU Mine	5800	290	285	290	+ 5
New Ath	2275	8½	8½	8½	
New Cal	2090	25	25	25	— 1
Newconx	100	510	510	510	—10
N Dimens		See list below.			
N Que Regl	350	735	730	730	—10
N Senator	6800	11	11	11	
Nick Rim	2300	9½	9½	9½	
Noble	10000	134	125	132	+12
Norlex e		See list below.			
Northgat	830	315	305	305	—10
N Rock	800	218	215	215	— 5
O—S					
Opemska	4809	910	675	905	+35
Open End	244	30	30	30	
Orchan	6500	390	375	390	+10
P Asbestos	800	126	126	126	
Pamour	400	185	180	180	+ 5
Patino N V	200	$13½	13¾	13¾	— ⅛
Pcs Expl	6400	61	61	61	— ½
Pine Point	770	$25	24½	24⅝	+ ⅛
Placer	150	$26½	26½	26½	+ ½
Preston	100	790	790	790	+10
Pure Silv	430	225	225	225	— 5
Radiore	2000	24	24	24	
Rio Algom	394	$13¾	13	13	
Roman	2779	675	655	665	+25
Ryanor	3500	14	14	14	
Sherritt	2976	$14¾	14¼	14¾	+ ½
Sigma	520	400	390	390	+15
Sil Miller	500	4	4	4	
Silvmg	7050	19½	18	18	— 1
Steep R	1610	231	228	228	— 3
Sud C	38500	27	26	26	— ½
Sullivan	1000	280	279	279	+ 9
T—Z					
Tara	2850	$13½	13¼	13¼	— ⅛
Teck Cor A	1133	475	475	475	
Teck Cor B	766	430	420	420	— 5
Texmont	500	37	37	37	
Texore	2500	8½	8½	8½	— ½
Texsol	11400	6	56	56	— 3
Tombill	1000	57	57	57	— 1
Tontine M	114	52	52	52	
Trin Chib	3000	13	12	12	+ ½
U Asbestos	100	410	410	410	+10
U Keno	100	385	385	385	
U Siscoe	2250	180	172	172	— 3
Upp Can	2000	175	167	175	— 3
Urbon Q	1600	5	5	5	+ ½
Vespar	600	13	13	13	
West Mine	1800	275	260	275	+15
Westfield	5200	107	101	105	+ 7
Wstfield w	3000	52	51	52	+ 3
Whithorse	1200	176	174	174	— 6
Wilco	800	14	14	14	— 1
Willroy	1500	77	77	77	— 1
Yk Bear	4130	455	430	455	+25
Zulapa	5500	12	11½	12	

INDUSTRIALS

A—B					
wabitibi	4920	$7¾	7½	7¾	+
Acklands	400	$8¼	8	8¼	— ⅛
Ackrd 2p	250	$11½	11¼	11¼	—
Acres Ltd	645	$11¾	11¾	11¾	+ ¼
Acres A pr	70	$41½	41½	41½	+ ½
Acres wt	720	240	235	240	+15
Agra Ind	200	9¾	9¾	9¾	— ⅛
Alta Gas T	631	$51¼	51	51	
Alta Gas p	40	$75	75	75	— ½
Alta Nat	1800	20	20	20	
Ang Ot	7080	$19½	18¾	19	+ ½
Algo Cent	800	$9	8¾	9	— ⅛
Algma	11890	$13¾	13¼	13¾	+ ¼
Allarco Dv	300	495	495	495	
Anglo-cn	500	480	470	470	—10
Anglo-c pr	100	$14	14	14	+ ½
Ang CT 290	50	$38½	38½	38½	+ ½
Ang CT 315	70	$43	43	43	+ ½
Aquitaine	6896	$24¾	24	24¾	+ ⅜
Argus	261	$13¾	12	12	
Args 250 p	100	$33	33	33	+ ½
Argus B pr	220	$35	35	35	
Argus C pr	6440	$10	10	10	+ ¼
Asbestos	360	$27½	27½	27½	— ¼
Atco Ind	18275	$9¾	8½	9¾	+ ¼
All Sugar	325	56¾	64	64	
All Sug pr	60	$63¾	63¾	63¾	+ ¾
Auto Hard	100	$7¼	7¼	7¼	
Bahama	1000	14	14	14	
Bk Mtl	16090	$18¾	18¾	18¾	+ ½
Bank N S	4135	$31½	30¾	30¾	+ ½
B Cdn Nat	100	$14½	14½	14½	
Barlaco	2054	475	450	475	+30
Baton B	2360	$15	14¾	15	
Beavr Eng	1650	56¾	6½	6¾	+ ½
Beaver L	225	$19	19	19	
Beckec B p	260	$10⅝	10⅝	10⅝	+ ⅛
Belding w	600	280	280	280	
Bell Cnad	5494	$46½	46⅛	46⅜	— ⅛
Bell A pr	360	$53⅜	52¾	53	
Bell B pr	1035	$56	55¼	55⅜	+ ⅜
Black P	2000	$5½	5⅜	5⅜	— ⅛
Block B	19600	305	300	300	+10
Bombdier	572	$9½	9½	9½	
Bovis C	13550	210	190	205	+15
Bow Valy	5655	$29	28	29	+ 1
Bow Vly pr	100	$14¼	14¼	14¼	
Bow Vly wt	200	7½	7¼	7¼	
Braminda	135	380	370	370	— 5
Bramal w	110	215	215	215	+ 5
Brascan	3870	$18¾	18¼	18¾	+ ¼
Brinco	1002	$5¾	5¾	5¾	— ⅛
BC Sugar	950	$19⅜	19¼	19½	+ ⅛
BC Phone	30	$25	25	25	
BCPh 6 pr	25	$81½	81½	81½	
BCPh 4¾ p	50	66	66	66	+ ½
BCPh 4½ p	26	$62½	62½	62½	
BCPh 1956	55	66	66	66	+ ¾
BCPh 5.15	100	$71	71	71	+ 1
BCPh 6.80	500	$27	27	27	+ ½
Bruck B	200	$10¼	10¼	10¼	—1¼
Budge Auto	250	$7	6¾	6¾	
Budd A w	275	205	205	205	
Burns Fds	525	$12⅜	12⅜	12⅜	— ⅛
Bushnell	1850	$7¼	7	7	
C—E					
Cad Dev	5750	$9¼	8¾	8¾	— ⅛
CAE Ind	4250	$5	490	5	+20
Calgary P	475	$26½	26¼	26½	
Calgy 540 p	25	$94	94	94	+ ¾
Campeau	750	365	355	365	+ 15
Can Cem L	181	$18¾	18¾	18¾	— 1
Can Malt	300	$26¾	26½	26½	— ¼
C Packrs	550	$19½	19½	19½	+ ⅛
Can Perm	625	$17⅜	17½	17⅜	— ⅛
Cdn Brew	6180	$7⅜	7½	7⅜	+ ¼
C Brew-Bp	160	$37¾	37¾	37¾	
C Cabinwy p	1025	$4¾	4¾	4¾	— ¼
C Cable w	1304	255	250	255	
Cdn Can A	100	$6¼	6¼	6¼	— ⅛
CC Man A	300	$15¼	15¼	15¼	
C Curtis	2100	75	70	75	+10
Cdn Equity	750	$12¼	12¼	12¼	
C Fdgund pr	100	5	5	5	+ ½
CGE	150	$27	27	27	+ ⅞
CG Invest	45	68	68	68	
C Goldie	1000	425	420	425	+15
C Hydro	320	$13¾	13¾	13¾	— ⅛
C Imp Bank	7893	$25	24¾	24⅞	+ ⅛
C Ind Gas	6654	$9½	9¼	9½	+ ⅛
CIL	900	15	14	14	
C Interurb	110	200	200	200	
C Intrurb p	600	$7¾	7¾	7¾	
C Manoir	200	345	345	345	— 5
C Marconi	500	295	290	290	
C Occidental	1400	$9¼	9	9¼	+ ⅜
CP Inve pr	1730	$24¼	24¼	24¼	+ ¼
CP Inve w	3930	115	77	110	+ 5
CP Ltd	20286	$14⅜	14⅛	14¼	
CPL A p	2800	$10⅝	10½	10½	
Cdn Tire	158	$39¾	39½	39½	— 1
Cdn Tire A	3998	$36⅛	35¾	36	+ ⅛
C Utilities	5375	$37½	37½	37½	+ ¼
CUtil 5 pr	25	75	75	75	
CUtil 6 pr	220	$83½	80¾	80¾	
C Vickers	100	$10	10	10	+ ⅛
CWN Gas	245	$21⅜	21¼	21¼	— ⅛
Canron	520	$19¾	19¾	19¾	+ ¼
Capitl Div	8600	57	51	51	— 6
Cara	550	465	465	465	+10
Carrier JD	120	$6½	6½	6½	— ⅛
Cassidy L	200	415	415	415	
CDRH Ltd	1200	$7	6⅞	7	
Chemcell	2600	490	475	480	+ 5
Chrysler	250	$28½	28½	28½	
CHUM	300	$5½	5	5½	+ ⅛
CHUM .B	260	$8⅛	8⅛	8⅛	— ⅛
Cockfield	100	4	4	4	
Codville A	1900	495	490	495	+10
Columbia	100	310	310	310	— 5
Columbi p	125	$9½	9½	9½	
Cominco	1870	$22⅝	22⅜	22⅝	
C Holiday I	155	$11¾	11¾	11¾	
Comtech	2160	230	225	225	—15
Con Bath	1825	$8¼	7¾	8	+ ⅛
Con Bath p	100	$12½	12½	12½	+ ¼
Con Bath w	100	53	53	53	+ 6
C Bath 68 w	915	320	315	320	+20
C Bldg	24600	165	155	165	+10
Con Textile	437	445	440	445	— 5
Con Distrb	2345	$23⅜	23¼	23¼	— ⅛
Cons Gas	7794	$19¼	19¼	19¼	
Control	700	180	180	180	— 20
Cooper C	175	$14⅝	14⅜	14⅝	+ ⅛
Corby vt	550	$23¼	23¼	23¼	— ⅛
Costain R	1000	$7¼	7¼	7¼	
Crain R L	1000	$11½	11	11½	+ ⅜
Crestbrk	300	400	375	400	+ 20
Crwn Trsl	1135	$17½	16½	17⅛	+ ⅛
Crush Intl	500	$18	17¾	18	+ ¼
Cygnus A	420	$5⅝	5½	5⅝	+ ⅛
Cygnus B	8360	56	6	6	+ ⅛
Dale-R	1000	$7½	7½	7½	+ ⅛
Dale-R pr	100	$7⅝	7⅝	7⅝	— ⅛
Dawson D	200	$6½	6½	6½	— ⅛
Distl Seag	9955	$31	30¾	31	+ ½
Doman I	200	$9⅞	9¾	9¾	
Dome Pete	2085	$34⅞	34	34	
D Bridge	152	$22⅝	22⅜	22⅝	+ ⅛
D Citrus	400	$8¼	8¼	8¼	
Dotasco	3335	$24¾	24	24	— ⅛
Dom Glass	650	$10⅝	10¼	10⅝	
Dom Lime	200	88	77⅜	77⅜	— ⅛
D Lime w	3400	46	42	46	
Dom Store	6775	$15	14⅝	15	+ ⅜
Domtar	967	$12⅜	12¼	12⅜	
Domtar pr	2500				
D Textile	1100	$20½	20½	20½	+ ⅜
Dom Tar M	200	425	425	425	— 25
Douglas L	300	235	230	235	—10
Dupont	1510	$20¼	20	20	— ¼
Dylex Div	250	$8¼	8¼	8¼	— ¼
Dylex D A	460	$8⅝	8½	8½	
Eastn Can S	450	$12½	12½	12½	— ½
Econ Can	27	$14	14	14	
Eddy Mtch	500	$11¾	10¾	11¾	+ 1¼
E-L Fin	375	$6⅞	6⅞	6⅞	+ ⅛
E-L Fin w	1000	215	215	215	+ 5
Electro R	200	$5¼	5¼	5¼	— ¼
Electro Ild	300	$4¼	4¼	4¼	— ¼
Erico	100	$6¼	6¼	6¼	+ ⅛
Erie D	200	$8	8	8	
Erie D A	200	$8	8	8	
Exquisite	100	460	460	460	+ 35
F—I					
Falcon	1203	$84	82	83	
Fed Grain	2300	$8	7⅞	7⅞	— ⅛
Fields S	500	$13½	13¼	13½	+ ⅛
Finning T	400	$12½	12⅛	12½	+ ½
Fleet Mfg	500	89	89	89	+ 3
Fleetw'd	125	$10½	10½	10½	
Ford Cnda	100	$85½	85½	85½	
Gen Bakeries	850	$14¾	14½	14⅝	+ ⅛
Gen Motors	1960	670	640	670	+30
Fraser	250	$13	13	13	+ ½
Gaz Metr	1000	$5½	5½	5½	— ⅛
Gaz M 66w	1000	235	230	235	—10
Gdn Mang	230	$6¼	6¼	6¼	
Gen Boker	2125	290	290	290	
Gen Distrb	1375	$18¼	17⅞	18	— ⅛
G Dynam	240	$24	24	24	
GMC	248	$79¼	79¼	79¼	
Genstar L	1370	$13	12⅞	12⅞	+ ⅛
Gnster L w	700	445	435	435	—10
Gesco Dis	400	400	390	390	
Glengarr	1300	155	155	155	
Gleng B p	150	325	325	325	
Gleng A w	200	85	85	85	
Goodyer	210	$161	160	160	
Godyear p	146	$36	36	36	
G Mckay B	1500	$22	22	22	+ ¼
Gratt G	500	$20¾	20¼	20¾	+ ⅜
Greb Ind	300	56	56	56	
GL Paper	550	$18	17⅝	17⅝	— ⅜
GL Pap w	200	280	280	280	—10
GL Power	1450	$19¾	19¾	19¾	
GN Capital	650	$8⅛	8	8	
Gt W Life	300	$44¼	44¼	44½	—1¾
Gt West S	1700	$5¾	5½	5¾	+ ⅛
Greyhnd	841	$15⅝	15½	15⅝	+ ⅛
GSW Cl A	215	$10	10	10	
GSW Cl B	25	$9	9	9	
Guar Trst	671	$14⅝	14½	14⅝	— ⅛
Gulf Can	4946	$26	25⅝	25⅞	— ⅛
H Group	2550	$22½	21¾	22½	+ 1
Hamilton T	1630	$16½	16½	16½	
Hawker S	900	$18½	18½	18½	+ ¾
Hard Carp	700	$14⅞	14½	14⅞	+ ⅜
Hard Crp A	9500	$15⅜	14½	15	+ ⅜
Harlequin	2100	400	395	400	+ 5
Harveys F	1500	86	86	86	+ 3
Hawker S	650	265	265	265	
Hays Dna	635	12	12	12	— 1
Headway C	400	345	345	345	
Home A	2860	$33½	32¾	33	— ¼
Home B	800	$32¼	32	32	— ¼
Horne Pit	300	260	255	260	
H Smith pr	25	$28	28	28	+2⅜
H Boy Co	2575	$19¼	19¼	19¼	+ ⅛
HB Oil Gas	1458	$44¾	44½	44¾	+ ½
HB Oil Gp pr	25	56	56	56	
Huron Erl	425	$25½	25	25½	+ ¾
Husky Oil	8110	$17	16¼	16⅞	+ ⅝
Husky O w	2145	700	675	700	+ 50
Husky E w	6124	570	545	570	+ 35
IAC	3130	$19¾	19⅜	19¾	+ ⅜
IAC 5¾ p	200	$24	24	24	
IAC w	1990	800	795	800	+20
Imasco	1300	$19⅜	19⅜	19⅜	+ ⅝
Imasco A p	100	450	450	450	—10
Imp Gen	200	410	400	400	—45
Imp O	30551	$32	31¼	31¾	+ ¼
Income Di	100	$7	7	7	— ¼
Inc Dis w	225	62	62	62	
Indal Can	200	99¾	99⅜	99¾	+ ⅛
Inland Gas	800	$13	13	13	
Inland G p	300	$15	15	15	+ ⅛
Inter-City	700	$64¾	64½	64¾	
Inter C A w	2000	290	290	290	+10
Inter C B w	225	280	280	280	
Intrmetco	3500	240	240	240	
IBM	137	$343	335	343	+ 8
Nickel	29040	$32¾	31¾	32⅛	— ⅛
Int Util	1600	$43⅜	43	43⅜	+ ⅜
Int Util A	225	$81	81	81	
Interpool	9100	$18¾	18	18¾	+ ⅛
Int Dly	250	335	325	325	
Intpr Pipe	2045	$30⅜	29⅞	30⅛	+ ⅛
Int Pipe w	1345	$14½	14¼	14½	+ ⅜
Intpr Steel	3575	68	7¾	7⅞	
Inv Grp A	4495	$8⅛	8	8⅛	+ ⅛
Inv Grp 5 p	200	$21⅛	21⅛	21⅛	+ ⅛
Island Tel	1375	$10½	10½	10½	+ ⅛
TL Ind	1925	425	425	425	— 10
Ivaco Ind	1750	$14½	14¼	14½	+ ⅛
IWC Ind	1800	180	180	180	
K—N					
Kaiser Re	2625	410	405	410	+ 5
Kaps Tran	2750	$8¼	7⅞	8¼	+ ⅛
Keeprite P	125	$11½	11½	11½	
Kelly D A	100	$5½	5½	5½	
Kelsey H	1362	$7½		7½	+ ⅛
Kenfing	250	$10¼	10¼	10¼	
Koffler	2280	$1¾	1⅝	1¾	+ ⅛
Koffler A p	1000	$9½	9½	9½	+ ½
Koffler w	350	695	695	695	+20
Labatt	610	$23	23	23	+ ¼
Labatt pr	700	$24	24	24	+ ¼
Laidlaw M	1350	$15¾	15	15¾	+ ⅛
LOnt Cem	5000	275	270	275	+ 5
Lauro Spc	600	$9	9	9	
Leo Fin	674	$10¼	10	10¼	+ ¼
Leu F 2.00	105	$25⅝	25¼	25¼	— ¼
Leigh	15724	$6¼	5¼	6¼	+1⅛
Levy	260	$14¼	14	13¾	
Life Inv w	200	115	115	115	—10
Lob Co A	630	$5¾	5⅝	5¾	+ ⅛
Lob Co B	1030	$5¾	5⅝	5⅝	— ⅛
Lob Co pr	50	$31	31	31	+ ¼
Lob G A pr	250	$19½	19½	19½	+ ¼
Lob G B pr	400	$20¼	20	20¼	+ ¼
Loeb M	1250	330	340	340	+10
Macfarlan A	100	$14⅜	14⅜	14⅜	+ ⅛
Maclarn B	327	$16	16	16	
Mclan H A	1450	$9½	9¼	9¼	— ¼
MH Cable	1500	$9	8½	8⅝	+ ⅛
MB Ltd	4125	$25⅝	25¼	25⅝	+ ⅛
Magna El	5400	420	405	420	+35
Magnason	200	80	80	80	+ 5
Maintenance	200	80	80	80	+ 5
Major H D	400	190	185	190	+35
M Lf Gard	200	$31	31	31	— 1
M Lf Mills	285	$16	16	16	
M L Mills p	25	$73	73	73	+ 1
Maritime	560	$22½	22¼	22½	+ ⅛
Markbore	2200	$5⅝	5½	5⅝	
Massey Fer	5863	$11⅞	11¾	11⅞	+ ⅛
McLaghln	205	$14	14	14	
McLagn w	2000	600	595	595	
MEPC	2100	$7½	7⅛	2½	+ ⅛
MEPC w	9600	260	250	260	+40
Melchers	100	10	10	10	
Met Stores	700	$15¾	15½	15¾	
Met Trust	200	$18½	18½	18½	
Microsyst	2316	$6	5⅞	6	+ ⅛
Microsys w	100	170	170	170	
Mill Brick	1100	425	415	425	+10
Molson A	7157	$19¼	19	19⅛	— ⅛
Molson B	10	$19⅛	18⅞	18⅞	
Molson Life	1250	$25¾	25¾	25¾	— 3
Monenco	100	$6¼	6¼	6⅜	+ ⅛
Mnt Trst	300	$18	18	18	+ ½
Moore	3535	$38¾	38	38½	+ ½
Morse A	300	$16¼	15¼	15¼	— ¼
Morse B	100	$36	36	36	— ½
MTS Inter	560	290	290	290	—50
Murphy	750	$12⅜	12½	12½	— ⅛
Mrphy pr	25	$32½	32½	32½	+ ⅜
Murrin P	300	330	330	330	
Nabrs Dig	200	$9¾	9¾	9¾	— ⅛
NaCnr	13125	$7¼	6½	7	+ ⅜
N Rees Ent	1700	405	390	405	+ 15
Nat Pete	100	435	435	435	+85
Nat Sea	100	$9¾	9¾	9¾	— ⅛
Nat Trust	100	$32¼	32¼	32¼	+ ¾
Neonex	3500	410	385	410	+ 30
NB Tel	885	$15	14⅝	15	
N Provid D	9000	43	40	43	+ 1
Nfld LP	2795	$13	12½	13	+ ½
Nia Wire B	690	$11	11	11	— 2
Noranda	3035	$33	32¾	33	
Nor Cll G	4615	$14½	14¼	14½	+ ⅛
Nor Cll B p	780	$29¼

250 HOUSES FOR SALE

T CANADA PERMANENT T
R TRUST U
U CANADA PERMANENT S
T "WE TRADE HOMES"

BEACH DRIVE
Near Willows. Excellent family home, comprising attractive living room with fireplace, dining room, den and three bedrooms (or 4 bedrooms). Full basement. Large double carport, close to beach, shops and schools. Quick possession if desired $32,900. 592-3604 TED WILLS 386-1361.

THE BEST OF THE SEASON
2 bedrooms plus full basement, freed property. Top location, $24,500.
3 bedrooms, Uplands, Den, Family Room. A beauty. $56,900.
Full family home. Swimming pool. Uplands, $79,500.
Developed basement. Dining room. Family area. $27,500.
Almost 5 acres. Executive home. Born. Fruit trees. This property is a dream come true. $54,900.
New listing, choice high location. Executive quality $49,900. GRAY LAITE 592-3524 or 386-1361.

POPULAR WILLOWS
A lovely residential area, just a short stroll to the beach and specialty shops. This spacious 3 bedroom, full basement home with separate dining room offers all the amenities for a growing family. Possession can be almost immediate and terms very easy asking $31,000. MADGE HOLE 382-5369, DON ROBBINS 592-7641 or 386-1361.

SOUTH OAK BAY PARENTS' DELIGHT
There is a lot of space for the children here. 2 large bedrooms and 2 pce. bath upstairs, rec. room and plumbing in full basement. Main floor has 2 more bedrooms, 4 pce. bath, entrance through hall to bright living room with fireplace, separate dining room, gleaming hardwood floors, kitchen includes a self-cleaning new range and frost-free fridge. This home is in excellent condition and immaculate throughout. $29,500. MADGE HOLE 382-5369 or DON ROBBINS 592-7641 or 386-1361.

PRIME AREA
CLOSE IN
$35,950
Seclusion is the main characteristic of this very lovely home. 3 bedrooms and den, spacious living rm. and separate dining rm. 2 sets of plumbing. Over 1450 sq. ft. of comfortable living space. MADGE HOLE 382-5369, DON ROBBINS 592-7641 or 386-1361.

ROCKHEIGHTS
HIGH AND DRY
Here's a real solid large family home for the discriminating buyer. Priced at $37,900. This lovely home has 4 or 5 bedrooms family room, rec room, spacious living room with fireplace and L. dining room. Lots of extra storage space in 2-car garage and the large patio in the beautifully landscaped, secluded garden lends itself to summer dining. MADGE HOLE 382-5369 or DON ROBBINS 592-7641.

ROLSTON CRESC.
MOVE RIGHT IN
REDUCED BY $1,000 — Now
MUST SELL
Delightful immaculate 3-bedroom 7-year-old family home, located on a quiet cul-de-sac street. Fully developed down, with Rec. Room, Utility Room, etc. Drive in Garage. A real buy at $26,900. Call now — F. BEAVER-JONES 386-1361.

SIDNEY — $14,500
A REAL GEM
Very neat and cosy retirement or starter bungalow, beautiful lot, with garage. F. BEAVER-JONES 386-1361.

PORTAGE INLET AREA
$22,900
Excellent two-bedroom home, with extra bedroom in full high cement basement. This home is on a large lot, in park-like surroundings with many fruit trees, etc. Excellent value.
F. BEAVER-JONES 386-1346.

3-VICTORIA OFFICES
BLOCK BROS. REALTORS

OPEN 9-9 AND
ALL DAY SATURDAY
477-1821
3636 SHELBOURNE

4 BEDROOMS KID TESTED
"Bellisimo". See it to translate it. On a quiet cul-de-sac. Near school, high school and university. For the junior members, nice bright kitchen, living room dining room for the lady of the house and a big rumpus room, patio and easy to care for lot for dad. A really good family home for $32,250.
Ron Emmerson
477-1841
658-8386

FAMILY MINDED
So is this spacious 4-bedroom country home. Rec. room, fireplace, oil furnace 4-10 acre and close to all facilities. School, stores. Priced to sell $21,500. P. FORBES 477-1841 — 383-7520.

D. F. Hanley Agencies Ltd.
3293 Douglas St.
Douglas St. Office
385-7761

SOUTH OAK BAY!!!
TUDOR STYLING
Fantastic area, fantastic character home. 4 bedrooms very tastefully renovated and has new roof and wiring. From the practical living rm. to the 12x17 beamed-ceiling dining rm. with its built-in buffet, you really would enjoy this home. There is a 2 pce. bath on the main, 4 pce. up and a R. I. bathroom in full high basement. A roughed-in rec. room with fireplace would be ideal for the kids to play and even a separate workshop for Dad. Large bright 11x20 kitchen with eating area and arborite cupboards is very attractive. Asking $38,000 and good terms can be arranged. Hurry on this exclusive listing, call NOW.
JOHN BARTON
385-7761 (24 HRS).

ISLAND PACIFIC REALTY LTD. 388-6231
3200 QUADRA ST.

JANUARY SPECIAL $18,900
Moylair Area, lovely 2 bedroom, full basement home, 3rd bedroom down, separate garage, well cared for lot, ideal starter or retirement. For more information phone FREDDY STARKE 388-6231 or 384-9633.

NEW MAYFAIR
$15,990
2½ bedrooms, full basement, automatic oil heat, lots of parking, close to schools, stores and walking distance to Douglas St. Try your low down payment. IRENE DALZIEL, 388-6231 or 384-8692.

TWO LOVELY SUITES
$26,900
Original duplex, two bedrooms each, modern kitchens, sound bathrooms, automatic oil heat, close to stores, schools, etc. Try your down payment on this nice clean property. Priced to sell. BEN GREIG, 388-6231 or 658-8845.

ETTEMA REALTY
ETTEMA REALTY
ETTEMA REALTY LTD.
1802 Cook St. 383-7115
For service beyond the call of duty

MOVING TO EDMONTON?
Sherwood Park Condominium. 3 bedroom, 1½ baths, broadloom, stove, fridge, washer, dryer, garage, patio, close to all facilities overlooks golf course. Reasonable — good financing. 478-6331.

250 HOUSES FOR SALE

ISLAND HOMES LTD.
2504 Douglas St. 386-7545
"WE TRADE HOMES"

HAPPY NEW YEAR
In your sparkling new home. 3 bed rooms. Full basement. High location. Extra large living room with wall-to-wall carpet throughout. Full price only $27,900. In a popular area at Saanich. Call Grant MacFarlane, 386-8093 — 386-7545.

$16,500
STARTER
A dandy no-basement home close to Jubilee Hospital. Living room with fireplace, 2 good sized bedrooms and 1 smaller, stucco and shingle exterior. Possible low down payment. Grant MacFarlane, 386-7545, office. 386-8093, res.

METCHOSIN
Large 3-bedroom, immaculate home on large lot with sea glimpse and mountain view. Oil hot water heat. Double garage — a must see — new listing — with Grant MacFarlane office 386-7545, res. 386-8093.

HI QUADRA — SOME VIEW
QUICK POSSESSION — MUST BE SOLD — Excellent older home in MINT CONDITION. Cosy living room has lovely natural rock FP. Attractive FAMILY-SIZE dining room and kitchen. Ample cupboards and closets. 2 very nice bedrooms. FULL HIGH 6 FT. BASEMENT — Oil-o-matic heat. Copper plumbing — 100 amp. service. WASHER, DRYER. SERVICE. Big sundeck and carport. Beautiful country-style lot. Nothing to do. Just move in. The PRICE IS RIGHT. Financing is flexible. Call Ken Jensen 386-7545 — 592-9079.

INVESTORS SYNDICATE
REALTY LIMITED
620 BROUGHTON 386-7721
Across from Eaton's Car Park

ESTATE SALE
SHELBOURNE AREA
$27,500
Beautiful 2-bedroom, full basement home, on a large lot, close to new shopping centre. Large "grand piano" size liv. room, dining room with sundeck off. Convenient kitchen with loads of cupboards. All in mint condition. This won't last long, so phone today. Mrs. Wallace or Mrs. Johnston, 386-7721 (24 hours).

NEAR CRYSTAL POOL
$27,300
Just listed, this lovely family home. Conveniently located. Consisting of nice living room with fireplace, dining room with sliding glass doors to sundeck, family kitchen with eating area. Master bedroom on main floor. 2 more bedrms. upstairs. Full basement with TV room. To see this spotless home please call Leo Pigeri, 386-7721 anytime.

GORDON HEAD
Near
RACQUET CLUB
Terrific starter home for young family, located in the popular Gordon Head. This lovely no-basement home, nestling amongst all kinds of shrubbery and fruit trees, has good-size living room, two bedrooms, kitchen with dining area, oak floors and only 13 years old. Easy financing available.
Asking $20,000
For further information and appointment to see call LEO PIGERT, 386-7721 anytime.

ESTATE SALE
Sharply reduced price NOW ONLY $14,500 for quick sale. GORGE TILLICUM AREA — 3-bedroom stucco bungalow in nice condition, with basement, new furnace and wiring. Good level lot — VACANT. C. Baird, 386-7721.

3-VICTORIA OFFICES
BLOCK BROS. REALTORS

ROYAL TRUST
REAL ESTATE SALES DEPT.
384-8001

$25,500
You must see this most desirable 3-bedroom stucco bungalow in immaculate condition with highly polished oak floors in spacious living and dining room with sundeck off. Bright cabinet kitchen with nook and lovely dishwasher to lighten the chores for the lady of the house. 4-Pce. vanity bath. Full high basement with finished rec. room and roughed-in plumbing. Level lot neatly landscaped. Asking only $25,500 and easy to finance.
ERNIE DYER — 384-8001

GLEN LAKE
START A BRAND NEW YEAR IN A BRAND NEW HOUSE — JUST $27,500 for this 3-bedroom Tudor style home — raised hearth fireplace and W-W in living room. American style bar type kitchen. 4-pce. vanity bathroom and separate detached matching garage. Large lot 75ft x100 ft. For appointments to view and immediate possession call MR. E. DYER, 384-8001.

TOWN & COUNTRY REALTY
3617 Douglas Street
382-7276

TOP OF THE HILL
Oakmount — 4-bedroom modern home. Deg with fireplace. Spectacular view from sunken living room with fireplace, separate large dining room. Basement, rumpus room with bar and fireplace. 3-car garage. All this for $42,900. Terms if required. $5,000 down will handle. A. KLENMAN, EXCLUSIVE> 592-1121.

S.S.C.
SWINERTON STEWART CLARK LTD.
1318 BLANSHARD ST.

NO CASH?
4 BEDROOMS
Bardy, clean stucco semi bungalow of 4 bedrooms, large living room, modern cabinet kitchen and full basement. Haultain area, close to schools bus and shops. Reasonable payments. Why Rent? Only $21,500.
KIRK OKKER — 478-4501 evenings
KEN WALTERS — 385-2481 anytime

$17,900 (OAKLANDS)
NEAR SCHOOLS, SHOPS, BUS. 10 DAYS POSSESSION — EXCELLENT FINANCING. TWO BEDRM. charmer — COMPLETELY RENOVATED — NEW BATHRM., NEW KITCHEN, COPPER PLUMBING, NEW WIRING, almost NEW FURNACE and HOT WATER TANK. Plus TASTEFUL DECORATING throughout. SEPARATE GARAGE, FENCED GARDEN with FRUIT TREES and BERRIES. Can you ask for anything more at this low realistic price? Let me show you through and see for yourself. Please call MR. BAXTER 385-2471, Johnston and Co. Ltd.

DIRECT FROM BUILDER
3-bedroom home. Over 1,300 sq. ft. W to W carpet. High grade construction. Full basement. 1½ bathroom and a wonderful view. 479-3805.

TOWN DWELLERS. Beautiful 2 bedrm home, tastefully decorated, tudery condition. Lady leaving town, $17,900. McCANDLESS REALTY, 383-6111 Eves. 592-7981.

SIDNEY AREA
Direct from builder 3-bedroom home on cul de sac. 1200 sq. ft. W to W carpet. High grade construction. 1½ bathroom. Call 479-3505.

250 HOUSES FOR SALE

3-VICTORIA OFFICES
BLOCK BROS. REALTORS

COLWOOD OFFICE
1949 SOOKE RD.
478-5561

NEED ROOM?
Distinctive shake roof 4-bdrm. beauty — master is 15'x11'. Elegant fireplace is focal point of 19'x13' living room. Mother will love family kitchen with lots of elbow room while dad works in separate garage with mechanics pit. All this and full basement for just $21,900. Try $2500 down. JACK KENNISH, 478-3186 or 478-5561.

OAK BAY CHARMER
Located next door to the uplands on a large double lot, this lovely home offers large living room, dining room and modern kitchen. The 2 bdrms on the main floor have w-w carpeting. In the bsmt. are another bdrm., 3-pce. bath and a rumpus room. The yard is beautiful with its several fruit trees and shrubs surrounding a secluded patio. There are many other extras in this home, so call and make an appointment to view. It won't last long at $39,900. Please call MRS. JUDY UNICUME AT 477-6024 or 478-5561.

Western Homes Ltd.
817 Fort St.

NEW 3 BDR. HOME
IMMEDIATE POSS.
Try your down payment on this brand spanking new bungalow. Wall-to-Wall Throughout. On Sewer. Full Price $25,500. Howard Mitchell 479-4818 or 382-2157.

½ ACRE
"SPLIT-LEVEL 3-BR"
"PRIVACY — SECLUSION"
This property adjoins 40 acres of natural beauty plus 7 more acres behind, giving you peace, quiet and a real country atmosphere. Royal Oak Shopping Centre, 1375 sq. ft. of delightful living, wall-to-wall in the 18x21' LR also in the 10'x10½' DR. Both are L-shaped. Beautiful sandstone ceiling-high FP — all elect. kitchen with bar — 3 roomy BRs., 4-pce. Pem. bath., 15x18 rumpus room — all this plus dozens of fruit trees — berries — flowers, etc. Small guest house or tool shed — and blacktop parking for about 12 cars — VLA approved so hurry on this one — it's exceptional — don't be too late. Price $31,975.00. Mr. Evans — 382-2157 Eves. 479-7217.

C. J. McLEOD
REALTY LTD.
2230 OAK BAY AVE.
598-4567

UPLANDS
$43,900
Beautifully redecorated 2-bedroom home in this quiet, treed setting. Undeveloped space for 2 additional bedrooms and bathroom on second floor. Mrs. McLeod, 598-4567.

SOUTH OAK BAY
$26,500
Ideal home for the growing family. Space, easy care. Close to schools, park and Village. Mrs. McLeod, 598-4567.

P.
R.
B.
P. R. BROWN & SONS LTD.
The PEOPLE to SEE are
P.R.B.
762 Fort St. 385-3435 (24 hrs.)
—P.R.B—
P. R. Brown and Sons Ltd.
762 Fort St.
Victoria, B.C.

NADEN — ESQUIMALT
$21,900
Neat and nice, full basement, 3 bedroom family home. Modern, bright kitchen with attached utility. Fully fenced back yard with covered patio. Excellent financing and vacant for early possession. Call Mrs. Marilyn Secord, 386-7521 or 599-2134. BOORMAN INVESTMENT CO. LTD. 1111 Government Street.

GORDON HEAD
$19,900, low down payment
Off Torquay on corner of Long Acre and Turrington (new street). Completely renovated home located in a new residential area. Drive by and phone for appointment.
Seaboard Const. Ltd.
652-2578

SEA-VIEW HOME
Buy the lot and get the house free. Just off Dallas Rd. Approx. 200 ft. from beach and fishing. 2-bedroom furnished stucco home, completely redecorated inside and out. 72 Pilot St. $18,500 firm price. Phone owner 479-7209.

VIEW ROYAL COMBINE YOUR home plus waterview with that self-contained in-law suite in the fully developed basement. Three bedrooms for the owner and a 1-bedroom suite for your mother or? Just listed and priced to sell at $27,500. Call Mrs. V. Roberts of Newstead Realty Ltd. at 382-8117 or 592-2171.

CUSTOM BUILT
Home on your lot or ours at the most competitive and reasonable prices. Financing available. Trades ins considered. Phone KASPARI CONSTRUCTION CO. LTD., 386-6191.

F. C. HULLY REAL ESTATE
726 View St.
Bus. 386-6522 Res. 592-3920

VIEW ROYAL — NEW 3-BEDRM. bungalow, rural setting. $23,500. Peslie Construction, 477-3728.

255 COUNTRY HOMES AND PROPERTIES

HOLIDAY DRIVE BYS
9936 FOURTH ST., SIDNEY
Appealing 2-bedroom home, cosy living room, sep. dining room, small lot, low taxes, $17,400.
2170 JAMES WHITE BLVD.
Large 2-bedroom, no-step home, H-W floors, O-O-M heat, $21,500.
6769 CENTRAL SAANICH RD.
Sunny Mucker-bilt home with 3 bdrms., full base. Terms. $31,750.
2298 GROVE CRES., SIDNEY
Attractive post 'n beam, 4-bdrms., 3-bathrooms, large rec. room, inter-com throughout. $36,000.

656-1154 MR. ELWELL 477-3988
Gordon Hulme Ltd., Sidney

PEMBERTON HOLMES LTD.
384-8126

1,300' waterfront on Roberts Bay (Beador Rd.) .64 ac. 4 bedrooms, large living room, dining room, kitchen and rec. room — $60,000.
2,190 ft. on Madrona Drive. A 150 ft. charming 5 room house set in lovely grounds offering seclusion and sea glimpses. Also two-room cottage — $37,500.
3 Acreage, 405 ft. on Wallace Drive. 1416 ft. in depth. Cl'd to ac. Cleared, rolling farmland with stream — $38,500.
J. H. G. BOVEY 656-2324
J. P. BELL 656-4793
G. PERODEAU 656-4525

SOOKE
1.5 acres and 2 bedroom full basement older home, suitable for a horse or a couple of livestock. Asking $16,900 with good terms. IRENE DALZIEL 388-6231 or 384-8692. Island Pacific Realty Ltd.

RELIABLE MIDDLE-AGED COUple with one 19 year old girl, would like to rent with option to buy home, within 20 mile radius of Victoria. All offers considered. 598-1117.

I WILL BUY YOUR 2 OR 3 bedroom home immediately for cash if it's suitable for rental purposes. For fast action call my agent J. ROGERS at BLOCK BROS. REALTY anytime. 386-3231.

CRAFTSMAN WANTS IMMEDIATELY
for cash, larger older home suitable for renovation. Call Quadra Realty Ltd. 385-1431 (anytime).

2-3 BEDROOM FULL BASEMENT home. Walking distance Oak Bay High School, $25,000 range. 598-1035.

PRIVATE
Want older home for cash. No agents. 479-2209.

LARGE HOUSE, 2-5 ACRES, East Sooke area. 642-3543.

268 LISTINGS WANTED

YOU WANT IT SOLD DON'T YOU?
Naturally you want to list your property with a firm that will convert your home into ready cash. We are set up to just do that. Should you be thinking of selling call us for a sales estimate and analysis of your property, no obligation. Phone 385-3411 or 477-5938.
J. T. Mills
Kay and Stephenson Ltd.,
680 Broughton St.

LISTINGS WANTED
A telephone call to us will bring to your home an experienced reliable REALTOR who will be pleased to discuss with you pricing and a sale program to effectively sell your property. Call 385-3411 anytime.
Kay and Stephenson Ltd.
680 Broughton St.

270 LOTS FOR SALE

LOTS
Building lots — 4 miles from Town and Country. Marler Drive, off Thetis Lake Park. Only 5 left. $5,250 to $6,250. Main water and Hydro.
DIAMOND HOLMES 478-1227
PEMBERTON HOLMES LTD.
384-8126

1972 IS GOING TO BE A GOOD YEAR
Reserve your building lot with us now. We have prime sewered lots in various parts of the city, and plans to go with them.
KASAPI CONSTRUCTION
538 Dupplin Rd. 386-6191 or 386-0792. Ask for Mr. Newson.

LOT HUNTING?
On average 50x120 lot there is a two room bungalow at 142 Conrad. Vendor anxious. Asking $9,000 some financing available.
Donna Petula or Peter Primgaard
386-2911
Shirley Philps Homefinders Ltd.

253 COUNTRY HOMES AND PROPERTIES

Saanich Peninsula
Sidney
GORDON HULME LTD.
2444 Beacon Ave.
656-1154

BRENTWOOD PROPERTIES
Your Brentwood Bay Realtors for Properties and Insurance
652-1141

IDEAL RETIREMENT. SECLUDED 3 bedroom home on 3 acres. Partly cleared and park-like. Clear Title. Owner will carry balance with substantial down payment. $38,000. Victoria Press Box 136 or 642-3577.

PEARSON REALTY LTD.
PARKSVILLE, B.C.
Box 399, 248-6127

256 WATERFRONT PROPERTIES

DE LUXE LOTS
We have 3 waterfront lots which are ideal for the de luxe home you plan to build.

LOCHSIDE DRIVE, SIDNEY
Attractive treed lot, 73 ft. of beautiful sandy beach. Perc. tested and ready for building. $20,000.

WELCH ROAD, C. SAANICH
Over ½ acre on paved road and watermains, with stunning sea view, select area. $25,000 cash.

TURGOOSE TERR., C. SAANICH
In area of lovely homes, on paved road and watermains, easy beach access. $35,000.
656-1154 MR. ELWELL 477-3988
Gordon Hulme Ltd., Sidney

DOLPHIN BEACH ESTATES
MAGNIFICENT WATERFRONT AND VIEW LOTS
DOLPHIN AGENCIES LTD.
P.O. BOX 398, PARKSVILLE
PHONE 248-6156

DENMAN ISLAND SEA-VIEW and waterfront lots, ample water now piped from Graham Lake. $5,500 and up. Seaview Land Estates Ltd. 814 Fort, 382-7522 or 477-6744.

SIDNEY REALTY LTD.
656-3928
Real Estate — Insurance
Serving the Saanich Peninsula

258 CONDOMINIUMS AND TOWNHOUSES

FAIRCLIFF CONDOMINIUMS
1433 FAIRCLIFF LANE
OPEN HOUSE
SUNDAYS, 2-4
WEEKDAYS, 11-5
DAWSON DEV. LTD.
385-8822

BEACH DRIVE CONDOMINIUM. If you want the best view, this two-bedroom suite, two bathrooms, expensive drapes, W-W carpeting, gourmet range, frost free fridge and dishwasher. All included in the asking price of $32,900. One of Victoria's finest buildings and locations.
C. TOWNSEND 386-2111
MONTREAL TRUST

PARK OLYMPIC HEIGHTS, 660 Battery Street, 1 and 2-bedroom deluxe suites. 1 block to Beacon Hill Park. Fireplaces. Seaview. Quality appointments. Priced from $17,200. Open daily 1-4 p.m. including Sundays.

265 HOUSES WANTED TO BUY

CASH IMMEDIATELY FOR YOUR HOME WITH POSSESSION NOW OR AT A LATER DATE TO SUIT YOU. BILL McCARTER, 592-2970 OR 385-9741. J. A. HENDERSON REALTY LTD.

I REQUIRE A 3 BEDROOM home in a good area, have around $15 to $20,000 cash. Can do some repairs (NOT major). Phone my agent J. T. Mills 385-3411 Ker and Stephenson Ltd., 680 Broughton St.

SOONEST
No step houses for two different clients. One requires large basement, the other needs some storage, 2 or 3 bedrooms.
Call PAT MUSTERS 385-3435
P. R. Brown and Sons Ltd.

HOUSES WANTED
If your home or property has been listed and has not sold, let us tell you why. There's always a reason. Quickly call for fast service. IRENE DALZIEL 388-6231 or 384-8692. Island Pacific Realty.

Investor client wishes to buy a number of FURNISHED or UNFURNISHED homes in the Victoria area. Call SHERWOOD, 384-7521. BOORMAN INVESTMENT CO. LTD., 4111 Government Street.

2 OR 3 BEDROOM ON MAIN OR with one in basement, wanted for young family, must be close to Elementary school. FREDDY STARKE 388-6231 or 384-8633 Island Pacific Realty Ltd.

RELIABLE MIDDLE-AGED COUple with one 19 year old girl, would like to rent with option to buy home, within 20 mile radius of Victoria. All offers considered. 598-1117.

I WILL BUY YOUR 2 OR 3 bedroom home immediately for cash if it's suitable for rental purposes. For fast action call my agent J. ROGERS at BLOCK BROS. REALTY anytime. 386-3231.

CRAFTSMAN WANTS IMMEDIATELY
for cash, larger older home suitable for renovation. Call Quadra Realty Ltd. 385-1431 (anytime).

2-3 BEDROOM FULL BASEMENT home. Walking distance Oak Bay High School, $25,000 range. 598-1035.

PRIVATE
Want older home for cash. No agents. 479-2209.

LARGE HOUSE, 2-5 ACRES, East Sooke area. 642-3543.

268 LISTINGS WANTED

YOU WANT IT SOLD DON'T YOU?
Naturally you want to list your property with a firm that will convert your home into ready cash. We are set up to just do that. Should you be thinking of selling call us for a sales estimate and analysis of your property, no obligation. Phone 385-3411 or 477-5938.
J. T. Mills
Kay and Stephenson Ltd.,
680 Broughton St.

LISTINGS WANTED
A telephone call to us will bring to your home an experienced reliable REALTOR who will be pleased to discuss with you pricing and a sale program to effectively sell your property. Call 385-3411 anytime.
Kay and Stephenson Ltd.
680 Broughton St.

270 LOTS FOR SALE

LOTS
Building lots — 4 miles from Town and Country. Marler Drive, off Thetis Lake Park. Only 5 left. $5,250 to $6,250. Main water and Hydro.
DIAMOND HOLMES 478-1227
PEMBERTON HOLMES LTD.
384-8126

1972 IS GOING TO BE A GOOD YEAR
Reserve your building lot with us now. We have prime sewered lots in various parts of the city, and plans to go with them.
KASAPI CONSTRUCTION
538 Dupplin Rd. 386-6191 or 386-0792. Ask for Mr. Newson.

LOT HUNTING?
On average 50x120 lot there is a two room bungalow at 142 Conrad. Vendor anxious. Asking $9,000 some financing available.
Donna Petula or Peter Primgaard
386-2911
Shirley Philps Homefinders Ltd.

271 LOTS FOR SALE

PRIME BUILDING LOTS
OAK BAY
Five fully serviced lots on Murdoch Crescent in Upper Lansdowne area from $12,900 to $14,300. Financing available.

ROYAL OAK AVE.
1.8 ACRES
Near Blenkinsop. Zoned residential-agricultural. Lovely treed property — excellent small holding or build immediately. Full price only $14,500. Further details call Don Whyte, 592-2407.
OAK BAY PROPERTIES LTD.
2227 Oak Bay Avenue

ONE ACRE ONLY
Wooded, high cleared building site. Power and telephone in on existing premises. Ten minutes from Royal Oak in Prov. Territory. Deep drilled well. Call Evelyn Persicke, 389-3929 — 479-1667. J. H. Whitlome and Co. Ltd. Royal Oak.

COLWOOD CUL-DE-SAC
Nicely treed lot available with plans for contemporary home, 3 bedroom, 2 bathrooms, price $8,560. Will consider building by contract, your plans or ours. Owner 383-6397.

MORNINGSIDE FARM BUILDing lots, underground services, your own apple trees. Ebony Place, off Arbutus. Hendriks, 477-4227 evenings.

Building Lot, sewered, Mayfair area. Ready to start building. $8,900 with good terms. BEN GREIG 388-6231 or 658-8845 Island Pacific Realty Ltd.

VIEW LOT, CENTRAL SAANICH. $6,000. WM. ROGERS, 385-9741 or 652-1891. J. A. Henderson Realty Ltd.

LOT FOR SALE, 50'X108', NEXT to 1333 Fort. Offers invited. Phone 385-2855.

ONE ACRE, $6900, SMALL LAKEfront, 8 miles to city centre. Perc tested. Lakeridge Pl. 598-5701.

FULLY SERVICED 80X186 LOT on Montford Crescent. 598-5314.

273 PROPERTY FOR SALE

MILL BAY
WATERFRONT, ACREAGE LOTS, FARMS
Call "land specialists," 743-5525
Malahat Realty Ltd.
Mill Bay, B.C.

274 PROPERTY WANTED

PROPERTY WANTED
Have cash client for treed waterfront property, two to five acres, with or without house. Phone—
JOHN P. BELL
or 656-4293
PEMBERTON, HOLMES LTD.

BUILDING LOT REQUIRED
Preferably in Colwood or Central Saanich, by March 1st, please phone GEORGE WALL, 386-2955 or 478-5681. Mayfair Realty Ltd.

CASH AVAILABLE FOR LAND
Suitable for subdivision development. Call WM. ROGERS, 385-9741 or 652-1891. J. A. Henderson Realty Ltd.

CASH — TOP PRICES
FOR SUBDIVISION LAND OR APARTMENT SITES.
PARK PACIFIC APTS.
388-5491

VICKERY AND SONS LTD.
LOTS OR ACREAGE IN ANY AREA
592-6149 592-6621

CASH FOR BUILDING LOTS ON sewer. Phone 386-6191.

280 ACREAGE FOR SALE AND WANTED

CENTRAL SAANICH — 2 HALF ACRE approved building LOTS $4,865 each. Ken Jensen 386-7545 — 592-9079.
A QUICK LOW OFFER on 9.5 acres — Central Saanich land. MAY be acceptable as Vendor is unloading NOW for other ventures. Ken Jensen 386-7545 — 592-9079.
Island Homes Ltd.

GOLF COURSE TO BE DEVELoped in Deep Cove — North Saanich. 25 acres level scenic land. City water. Well and pond for irrigation. Access from 2 roads. No cash required for land. Victoria Press, Box 164.

CASH
For property in the Greater Victoria area including Colwood and Metchosin.
KASAPI CONSTRUCTION CO. LTD., 386-6191

SPROAT LAKE, NEAR PORT ALberni, 94 acres. Good highway access, some waterfront.
Call IRA FREEDMAN OF BOULTBEE, SWEET REALTY, 388-5561 or 592-0511.

ACREAGE FOR SALE?
Large or small, with or without house, building lots, etc. Call GEORGE CHAN, the specialist in Land. 386-2955, Mayfair Realty Ltd.

FOR SALE 5 ACRES, OTTER Point Road, 1 mile from Sooke Village. 642-3253.

2.29 ACRES WATER VIEW, SUITable for horses. Phone 383-6224.

285 UP-ISLAND PROPERTIES

LAND FOR INVESTMENT
We recommend the following properties for investment: (1) 50 acres — near Qualicum $25,000. (2) 154 acres — Parksville boundary $85,000. (3) 1.5 acres — Lantzville, 270' waterfront $39,500. (4) Englishman River — 1159 acres, 3½ miles of riverfront, can be purchased in lessler blocks. (5) Lasqueti Island — 177 acres with 10,000' of waterfront, can be purchased in lesser blocks.
Contact, Dolphin Agencies Ltd., Phone 248-6156 or P.O. Box 398, Parksville, B.C.

290 FARMS FOR SALE and WANTED

43-acre farm near airport. 3-bedroom house and 3 very good barns. Offered at $86,000 with good terms available. Phone Eric Charman, 385-9765, Charman Pacific Realty Ltd.

MODERN 80 ACRE DAIRY FARM in Duncan. Large barn with milking parlour. Large 4-bedroom home, feature sub-division potential. Price $115,000. May be purchased with quota cows and machinery. Mr. H. Picoski, General Delivery, Duncan, B.C.

293 GULF ISLANDS PROPERTIES

TWO FINE CORNER LOTS
Just a short walk from a sandy beach on Savary Island. One is 75x195 feet for $1750. The other 50'x300' for $2250.
JOHN P. BELL
384-8126 or 656-4293
PEMBERTON, HOLMES LTD.

NORTH PENDER ISLAND
2 acres view property. Good exposure. 2-bedroom house overlooking Port Washington. $27,500. Contact owner, 477-2144.

CORPORATION OF THE CITY OF VICTORIA
TENDERS FOR CONSTRUCTION OF COMFORT STATION
Sealed tenders in the form and in the envelope provided will be received in the City Clerk's Office, City Hall, Victoria, B.C., up until noon on Thursday, January 20, 1972, for the construction of a comfort station in Stevenson Park in accordance with plans and specifications available from this office.
Each tender must be accompanied by a certified deposit cheque equal to 10% of the total amount of tender made payable to City Treasurer.
The lowest or any tender will not necessarily be accepted.
F. Sharpe,
City Purchasing Agent.
City Hall, Victoria, B.C.
December 27, 1971.

NOTICE
PRIVATE BILLS
Notice is hereby given that, pursuant to Standing Orders, no Petition for any Private Bill shall be received by the House in its forthcoming Session after Monday, the 31st day of January, 1972.
Dated November 17, 1971.
F. K. Delleck,
Clerk of the Legislative Assembly of British Columbia.

SPECIAL STATUS ASKED FOR WORKING STUDENTS

NORTH COWICHAN — Aldermen will appeal once again to officials of Local 358 CUPE for a special classification for hiring students during the summer to work in municipal parks.

Ald. Margaret Robertson said Monday she feared the union's recent refusal to approve the request is "a step backwards. It is a detrement not only to the students but to the area as well."

She explained that council's request to hire students for a flat rate of $350 per month rather than the union's public works rate of $3 was "turned down flatly."

Mrs. Robertson suspects the reason for the union's decision is that the new classification will endanger the re-hiring of laid-off crew members.

She pointed out that the students are supervised while working in the park areas and the work is not arduous.

WON'T BE DONE

"We simply will not get the job done if it is more expensive," added Ald. Don Morton.

He suggested that the way to get around the problem of finding jobs for students is to contract the work out to them.

"I don't want to get around it," said Mrs. Robertson. "It is the principle of the thing. I think with the present unemployment, this is very short-sighted."

"We must consider the union's side although I don't agree with it," said Ald. Dennis Hogan.

He said that when industry hires students they pay the same rate as to other employees.

Council was advised that students can join the union but then they would have to be paid according to the existing classification.

"We will appeal to the union business agent for a new classification for students once again," Mayor Gerry Smith said.

For Butch, Sundance Football Can Be Fun

MIAMI (AP) — The legend of Butch Cassidy and the Sundance Kid has spread to the Super Bowl.

"In the somewhat gruesome, even bloodthirsty world of pro football," said Sundance, "we go more for playing the game for enjoyment."

Sundance is 237-pound fullback Larry Csonka. Butch is Jim Klick, his 285-pound running mate in the Miami Dolphins' backfield.

"We're a couple of guys who seldom show how serious we are," said Csonka. "So, after the movie about Butch and Sundance became so popular, we were likened to the screen pair."

The Miami Herald dressed Csonka and Klick in 19th century finery for a portrait that graced the cover of the newspaper's pre-season football section.

GO ON TV

An automaker liked the pose and asked the Dolphin aces to dress up again for a television commercial.

Dolphin fans went wild about their heroes and the Herald began selling color copies of the portrait at 50 cents a copy.

"Jim and I became close friends, but it's been somewhat overdone," said Csonka, who was walking off the leftover hurts Monday from Miami's 21-0 playoff victory over Baltimore Colts 24 hours earlier.

"We do both have our own lives. Our homes are 50 miles apart in south Florida. It's just that we enjoy each other's company and having a drink together."

"A couple of years ago, we were playing the Patriots in Boston," said Csonka. "Jim and I had some very nice after-dinner liqueur the night before.

"The field that day was drenched and all muddy. I told Klick not to swallow any of that gook when he was tackled . . . he might ruin the taste of the nice booze."

The former Syracuse all-American had a less expensive birthday drink in Kansas City the day of pro football's longest game in history.

"I was 25 years old on Christmas day," said Csonka.

"That's the day we beat the Chiefs 27-24 in two overtimes. Jim and I had a big celebration; we split a beer in our hotel room."

World Cup Lead Boosted

OBERSTAUFEN, West Germany (AP) — Francoise Macchi of France widened her lead for the women's Alpine skiing World Cup today by winning the first giant slalom of the competition.

The 20-year-old French girl wove her way down the 1,300-metre 60-gate course in one minute 38.27 seconds.

She was seven-tenths of a second faster than her closest rival Annemarie Proell of Austria.

Marilyn Cochran of the United States was third in 1:40.55.

The victory gave Miss Macchi a total of 100 points in the World Ski Federation cup competition. She previously won the special slalom at Sestriere, finished second in the downhill at St. Moritz and came in third in downhill races at Sestriere and Val d'Isere.

Miss Proell remains second in the overall competition with 90 points.

Judy Crawford of Toronto finished fourth in 1:40.59, Betsy Clifford of Ottawa was sixth in 1:40.79.

TITLE NEEDED TO FIGHT ALI

LONDON (AP) — Boxing promoter Jack Solomons said today he has signed Muhammad Ali to fight Danny McAlinden in Birmingham next May — provided MacAlinden wins the British heavyweight title.

McAlinden, 24, born in Northern Ireland, is expected to sign a contract shortly to fight Jack Bodell for the British crown.

NOTICE TO CONTRACTORS

SEALED TENDERS will be received by the Undersigned for the construction of the Additions to Pro Shop and Golf House, Cedar Hill Golf Course, Victoria, B.C. for the Corporation of the District of Saanich.
Drawings, specifications, terms of tender and detailed instructions to bidders are available to Contractors at the office of Ware & Hamilton, Architects, 611 Courtney Street, Victoria, B.C., on or after 3rd January, 1972.
A returnable deposit of Twenty Dollars ($20.00) is required for each set of drawings and specifications. Tenders must be good for thirty (30) days. A Performance Bond may be required of the successful tenderer, who will be responsible for the cost of same.
The lowest or any tender not necessarily accepted.
Tenders must be made out on the forms supplied by the Architect, addressed to the Municipal Hall, 770 Vernon Avenue, Victoria, B.C., not later than 4:00 p.m., 28th January, 1972, where they will be opened in public. They shall be enclosed in an opaque envelope marked "Tender for Additions to Pro Shop and Clubhouse, Cedar Hill Golf Course."
MRS. F. BOWERING,
Purchasing Agent,
The Corporation of the District of Saanich,
770 Vernon Avenue,
Victoria, B.C.

TENDER
UNIVERSITY OF VICTORIA
McPHERSON LIBRARY ADDITION
Sealed Tenders for the construction of the McPherson Library Addition — 69/17 — will be received by the University up to 2:00 p.m. (Pacific Standard Time) on Friday, 11 February, 1972, and will be opened in public immediately thereafter.
Tenders shall be made out on the forms provided by the Archit

WEATHER
Tonight: Partial Clearing.
Wednesday: Sunny Periods, Mild.

Victoria Times

TODAY'S NEWS TODAY
Classified 386-2121
Telephone 382-3131

88th YEAR No. 173 ★★ VICTORIA, B.C., TUESDAY, JANUARY 4, 1972 10 CENTS DAILY 20 CENTS SATURDAY

NOWHERE TO ROME may well be the motto of the car driver in the Italian capital for the next few days. Rome's nine-day experiment in giving free bus rides to lighten private car traffic has been declared one huge failure as this scene on the Via IV Novembre shows.

N. Viets Gearing For Major Assault

SAIGON (WP) — The buildup of Communist supplies in South Vietnam's central highlands has reached "historic" proportions and may indicate a major offensive early this year, senior U.S. military sources said Monday.

According to intelligence reports North Vietnam is gearing up for large-scale military action in the first months of 1972 in an effort to make a political impact in the United States — perhaps before President Nixon leaves for Peking in February.

READY FOR PUSH

"The enemy has never stockpiled as much stuff up there (in the highlands) as he has now," one general officer said in an interview. "He's in a frame of mind to make a push, and that's what we're going to see."

The sources said the military supplies brought down the Ho Chi Minh trail from North Vietnam over the past few months were already in place before last week's U.S. bombing raids on supply depots above the demilitarized zone.

They gave no location for the supplies, but they are presumably in the mountainous area around Pleiku and Kontum, where the borders of South Vietnam, Laos and Cambodia meet.

ASSAULTS

Two South Vietnamese fire support bases near Kontum were targets last spring for furious assaults by the North Vietnamese, who were repulsed in several weeks of bloody fighting.

South Vietnamese troops in the highlands were placed on alert last week, following reports that two North Vietnamese divisions were moving into position to the west of Pleiku, across the border in Laos and Cambodia.

Two brigades of South Vietnam's airborne division, assigned to operations in Cambodia, were to be reassigned soon to the Pleiku area, it was disclosed here.

The thinly populated central highlands have long been considered one of South Vietnam's most vulnerable areas. Some officials — among them John Paul Vann, the senior American in the area — have been known to suggest that the South Vietnamese in effect abandoned the highlands by concentrating their forces in the thickly settled lowlands along the coast to the east. Control of the highlands has been a Communist goal since the war against the French.

FLU EPIDEMIC FEARED

Canadian Press

An outbreak of influenza, said to be reaching "epidemic proportions" in Calgary, is causing concern in a number of Canadian centres.

Cities affected include Montreal and Windsor, Ont.

Hospitals in Calgary report their facilities are being swamped with flu cases which Dr. Ross Selby, chief of medical staff at General Hospital said are rapidly reaching "epidemic proportions."

A spokesman for Foothills Hospital in Calgary said one out of every four persons being brought in for emergency treatment is suffering from the flu.

In the east, Montreal hospitals reported hundreds of citizens streaming into hospital emergency wards each day for the past few weeks, though doctors said there is no epidemic.

Some Montreal hospitals report they are treating between 40 and 50 cases a day. But the number has declined at the Jewish General with fewer cases and these not as sick as those earlier.

At Windsor, Dr. Joseph R. Jones, chief medical officer of health for Essex County, said visiting at the city's five hospitals was limited to immediate families Monday because of a mild flu outbreak.

In Victoria a check with the public health office, the city's two major hospitals and a sampling of schools shows normal conditions for this time of year.

In Vancouver, spokesmen at major hospitals said the number of flu cases being dealt with was normal for this time of year.

Civic Action Goals Listed

Seven Capital Region councils held inaugural meetings Monday, with their respective mayors reviewing the year just completed and suggesting a framework for civic election in the year ahead. (See also Pages 6, 17.)

● In Victoria, new mayor Peter Pollen announced a major reorganization of council duties and said new city hall objectives will include beautification through an Inner Harbor master plan.

● In Saanich, Mayor Hugh Curtis proposed the municipality should attempt to re-establish provincial court in the municipality, to avoid the costly and time-wasting business of sending all its cases to central provincial court in Victoria. He also suggested formation of a special committee to study the needs of commercial and light industrial firms in Saanich.

● In Esquimalt, returning mayor Art Young pledged he would continue to support regional government as the logical means of administering services which overlap municipal boundaries. But he also said he would continue to oppose the region becoming a fourth level of government.

● In Oak Bay, Mayor Frances Elford urged council to consider designating the Victoria Riding Academy property as a development area, and stressed the need for teamwork on council.

● In Central Saanich, Mayor A. M. Galbraith said the municipality will continue its program of controlled quality construction and strict land use bylaws. He also promised complete implementation of the sewer scheme this year.

● In North Saanich, new mayor Trevor Davis proposed formation of an advisory planning commission as part of an over-all program of independent planning and development of North Saanich.

● In Sidney, Mayor Stan Dear predicted a substantial increase in the mill rate. He urged council to take advantage of a five-year "breathing spell" before Sidney becomes a city, by planning to take over essential services such as police, fire and welfare.

U.K. NOT AMUSED BY 'TOPLESS' QUEEN

SANTIAGO (Reuter) — The British embassy here protested to the Chilean government Monday over a spoof photograph in a magazine which showed Queen Elizabeth in a topless bathing costume.

The Queen's face was superimposed on a photograph of a half-nude woman in the magazine Novedades, printed by the state publishing house Quimantu.

The embassy had expressed "displeasure" to the Chilean foreign ministry, a Chilean official said, and asked that its comments be passed on to the editor of the magazine.

NEWS BRIEFS

Pilots Strike

SANTIAGO, Chile (UPI) — More than 1,000 passengers of the state-owned LAN Airlines were stranded in Chile today when the carrier's 160 pilots struck to demand the firing of a mechanic.

King Improves

COPENHAGEN (Reuter) — King Frederik of Denmark, admitted to hospital after a heart attack, spent a quiet night and there was some improvement in his heart function, a bulletin issued by his doctors said today.

Volcano in Chile

SANTIAGO (AP) — A volcano 90 miles southeast of Santiago coughed flames and smoke Monday and caused earth tremors in three central Chilean provinces, police reported.

Taiwan Quake

HONG KONG (Reuter) — The Royal Observatory recorded today an earthquake centred in the region of southern Taiwan about 530 miles east of Hong Kong.

Bomb Mailed

TEL AVIV (AP) — Israeli officials believe Arab terrorists have launched a new sabotage campaign against the Jewish state — bombs delivered by mail. A parcel mailed from Vienna blew up at Tel Aviv's police headquarters Sunday, severely injuring an inspector.

Malta Pullout Starts

VALLETTA (Reuter) — The British withdrawal from Malta is to begin next Saturday with an airlift of the wives and children of the troops back to Britain, it was announced today.

The announcement over the British Forces Broadcasting Service said it was planned to have all the 7,000 dependants to the 3,500 army, navy and air force men evacuated by Jan. 14.

The evacuation follows Maltese Premier Dom Mintoff's decision to order British forces off the island by Jan. 15, if Britain continues to refuse to pay an annual rent of $46.8 million for bases on Malta.

Britain which has offered $24.7 million with help from NATO allies is standing by its plans to withdraw within three months.

The date for the completion of the families' departure is the eve of the Jan. 15 deadline set by Mintoff for the evacuation of all the British forces.

But the British government and the military chiefs are ignoring this deadline as impracticable.

Mintoff told Parliament Monday night that foreign armed forces would be called into Malta if the need arose.

The prime minister did not name the country he was referring to, but it was speculated that he had Libya in mind during his statement to Parliament.

On the Libyan side, Mintoff confirmed that a group of Libyans who arrived in Malta Sunday were technicians ready to take over control of air traffic at the international airport if British technicians leave.

INDEX

	Page
Births, Deaths	20
Classified	20-26
Comics	28
Duncan, Cowichan	29
Entertainment	14
Family Section	18, 19
Finance	8, 9
Prairie News	16
Sports	12, 13
TV, Radio	21

Reserves Climb

LONDON (Reuter)—A $1.01-billion increase in Britain's official currency reserves last month was announced by the government today. The reserves, which include gold, United States dollars and the International Monetary Fund's special drawing rights, now stand at $6.582 billion.

NDP Group to Visit U.S. For Pollution Talks

British Columbia's New Democratic Party caucus will visit the Washington State legislature Jan. 12 and 13 for a series of informal talks on regional pollution and economic matters.

Announcement of the visit came today in Victoria during a press conference called by Opposition Leader Dave Barrett. The provincial NDP leader accused the Social Credit government "has rested on its oars since being given a huge mandate in the last election," ignoring regional international issues.

Issues to be raised during the two-day meeting include the flooding of the Skagit Valley, potential oil pollution dangers to Juan de Fuca Strait from tanker shipping, the province's medicare and hospital systems and tourism.

SEEK VIEWS

NDP MLAs will meet members of Washington's upper and lower houses. Meetings will be open to the press, Barrett said.

He said he will seek views from Washington legislators on what impact paving the Alaska Highway in B.C. would have on tourist trade in the Pacific Northwest. Barrett noted the U.S. has paved the highway in Alaska to the Yukon border.

No attempt will be made to seek U.S. funds for paving the highway in B.C., Barrett said, because this is a Canadian responsibility.

Negotiations for the visit began in November at Barrett's instigation. He produced a letter from the state's majority house Leader Stewart Bledsoe, a Democrat, welcoming the NDP group.

Bledsoe's letter read in part: "We have problems of mutual concern. There is no doubt about that. We should be talking about them now. As a matter of fact, we should have been talking about them long ago."

Barrett said Washington legislators were particularly interested in how B.C. medicare and hospital programs work. He said the NDP views pollution problems with highest priority.

"Pollution is the first problem that gives us a new dimension in international cooperation. The whole earth concept just can't be limited by international boundaries," Barrett said.

A detailed report of the meetings will be released after the caucus returns to B.C., Barrett said.

He said the visit is part of his attempts to expand the role of the opposition in provincial affairs.

Even if nothing concrete results from the talks, Barrett said, they should have the effect of pressuring the government to pay more attention to regional matters, possibly showing this concern by duplicating the NDP visit.

★ ★ ★

Barrett Wants Fee Row Aired

Opposition Leader Dave Barrett today called on the government to send the medicare fee dispute before the legislature's health committee.

Barrett's request followed introduction of a new fee schedule by the British Columbia Medical Association Monday. The schedule was first announced Dec. 17 by BCMA executive director Dr. Tim McCoy. It gives doctors an overall 8.2 per cent pay increase, concentrating the increases in lower paid areas of the profession.

The dispute turns on the government's intention not to give doctors more than a 10 per cent overall increase which includes payments for increased use of medical facilities and diagnostic services.

BCMA has opposed the government proposal, arguing it amounts to a fee cut for doctors who undertook a voluntary moratorium on fee increases for one year late in 1970. The association has mailed ballots on the government proposal to its 3,100 members. Results are expected later this week.

Barrett said the government and medical profession are being "very childish in their demands and responses" to each other. Government policy toward doctors, he said, was stupid, and based on threats, bluffs, counterthreats and counterbluffs.

The NDP leader previously has criticized doctors for giving the impression they oppose government policies but failing to make the impression stick under pressure.

Provincial Secretary Wesley

Continued on Page 2

2 Victoria Men Missing in Boat

Two Victoria men are missing and a Vancouver girl is dead following the second boating mishap in the past eight days.

A search, led by the 51-foot RCMP patrol boat Sidney, resumed today for signs of John Botterell, 26, of 533 Transit, and Mark Danes, 23, of 1760 Gonzales.

They haven't been seen since about 4:30 p.m. Sunday when they left Valdez Island in a 12-foot rowboat on a three-mile trip to Thetis Island.

The body of their companion, Risa Greene, 16, and the boat were found on a beach at Valdez Monday.

They had set out to visit Adam Hunter on Thetis, one of the Gulf Islands near Nanaimo.

It was Hunter who found the boat and body on Valdez and went back to Thetis to contact police.

The Sidney, which had been searching for the body of Jennifer Ann Smith, 15, also of Victoria, missing since a Boxing Day boating tragedy took the lives of her two companions, a Surrey father and his daughter, is now concentrating on the area between Valdez and Thetis.

Botterell is the son of Victoria lawyer, Mrs. Betty Botterell of 533 Transit.

Danes' parents are Mr. and Mrs. Allen Danes of 1760 Gonzales.

12,000 MILES, 12 PAIR BOOTS

CHASE, Mich. (UPI) — Twelve thousand miles, at least 12 pairs of boots and almost three years after he started, Andy Horujko has completed his walk through the Western Hemisphere.

Horujko, 49, surprised his friends and relatives in 1969 when he announced he was going to take a walk — a 12,000-mile hike, that is.

His motivations were to "protest pollution and to do my own thing."

His relatives received word that Horujko had made it in a letter dated Dec. 23 from Ushuaia, Tierra del Fuego, the southern tip of South America.

"I walked and walked and walked and made it," Horujko wrote. "Arrived in Ushuaia at the municipal building, having just been greeted by the mayor.

"He especially came and met me on the road earlier today. He has given me lodging and a banquet-like meal and I am to go on TV and meet the governor of Tierra del Fuego in a few minutes."

The long trek started in March, 1969, at Anchorage, Alaska.

Horujko's intermittent letters told of encountering poverty, rebellions, "the worst coffee in the world in Colombia," police security problems, money exchange problems and jungle dangers. "But the people are all the same anywhere, nice," Horujko wrote.

Horujko is a graduate engineer from Michigan Tech and owns an 80-acre farm near Chase.

"He was always active physically, but we were really surprised when he announced calmly he was taking a 12,000-mile walk," his brother-in-law, Walter Disk, said.

"He must have worn out at least a dozen pairs of boots. He invented his own boots and had them especially made."

The Jumbo Jet: Gold Mine or Ghost Plane?

Times News Services

NEW YORK — The Boeing 747, billed as the world's largest, most advanced airliner, has proved to be an expensive proposition for many financially troubled airlines in the United States.

In this country, however, Air Canada claims its use of the jumbo jet has proved "highly successful" and says that the problems of low passenger yields experienced in the U.S. do not apply in Canada.

Despite these facts, the jumbo casebook makes dismal reading.

Several airlines have either put their planes into mothballs, leased them, turned them into cargo carriers or ripped out some of the 374 seats to add a cargo section. Several have sold them, have them for sale or traded them in for smaller planes.

There is nothing wrong with the giant airliner and a fully-loaded 747 is a flying gold mine. In addition, it has flown 40 billion passenger miles without a fatality.

The problem is airlines are finding that, in a recession, they are flying more empty seats than people.

Braniff International Airlines ordered two 747s. One flies every day between Dallas and Honolulu at a profit.

But Braniff executives could not find a route in their system to justify the use of the second 747. Braniff traded the plane back to Boeing for six smaller 727s. Boeing sold the Braniff plane to a supplemental carrier.

Eastern Airlines originally ordered four. But executives found they could not justify the expense and sold three to Trans World Airlines. This spring, when Eastern gets its first Lockheed Tristars, it will stop flying 747s.

National Airlines ordered two with options for two more. They cancelled the options and fly the two 747s from Miami to New York and Los Angeles. But both planes are up for sale.

Pan Am, which ordered 33, has delayed delivery of two of them because of the carrier's financial condition. They are in storage.

International airlines also are adjusting to their 747 problems.

Aer Lingus—Irish International—put its two planes in storage during the winter.

KLM—Royal Dutch Airline and Sabena of Belgium took the seats out of the rear passenger section for the winter and uses the space for baggage and cargo.

Alitalia ripped out all the seats in one of its 747s and is flying cargo this winter.

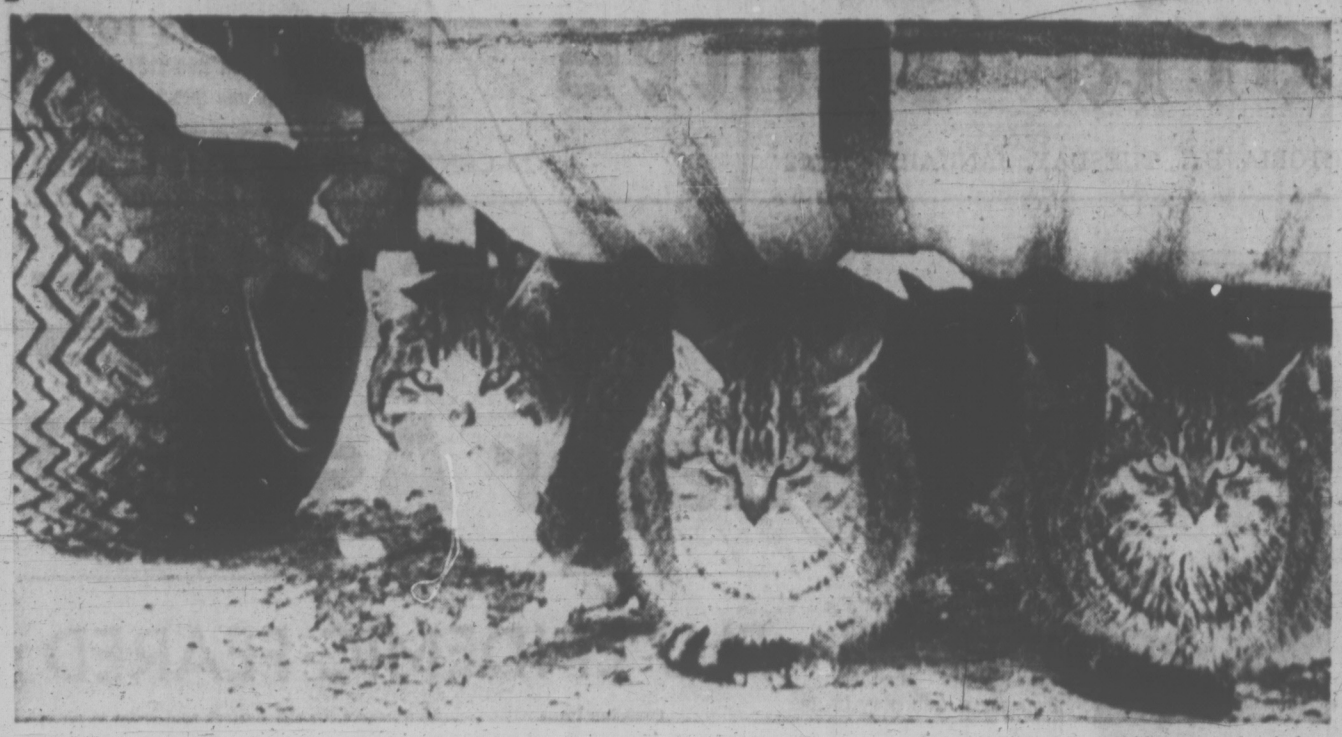

TIRELESS TABBY TRIO from Saskatoon searched long enough to find shelter from the cold prairie winter winds. Their solution, a temporary home under an idling car, provides not only shelter but warmth from the vehicle's exhaust system.

'Economic Measures Yet to Bite'—Bank

OTTAWA (CP) Steps taken more than a year ago to stimulate the economy have not yet had their full effect and strong economic growth can be expected in 1972, the Bank of Canada says.

The central bank says in an article in its new monthly review that last fall marked the end of the first full year of recovery from a period of economic slack in 1969 and 1970. The country now has made a good start on the second year of recovery.

The article in the December issue of Bank of Canada Review was written on the basis of economic data available in November for the third quarter of 1971. It says Canada started to come out of its latest period of economic doldrums in the third quarter of 1970.

It doesn't call those doldrums a recession, like the recessions of 1953-54, 1957-58, 1960-61, but a "period of cyclical weakness." The difference is that in the latest slow-down some important economic indicators like consumer spending, business investment, housing, and inventory accumulation remained relatively strong while others sagged.

Early in 1970, the government and the bank moved towards a fiscal and monetary policy encouraging expansion, the article says.

REAL OUTPUT INCREASES

There is always a time lag before these new policies take hold, but during the 12 months between late 1970 and late 1971 there was a seven-per-cent increase in real output goods and services in terms of uninflated prices.

This compared with a growth of three per cent in the previous 12 months, and a rate of 5.5 per cent a year in the five years of good times between 1964 and 1969.

"The quickening of economic expansion has been substantial," the bank says. The seven-per-cent growth rate "should have been strong enough not only to prevent any further widening in the margin of unused resources, but also to reduce the sizable margin of slack in the economy that had emerged by the autumn of 1970."

However, last year's strong growth did not do much to ease unemployment. The bank says this was because the labor force grew faster than the also strong growth of employment associated with the recovery.

Now the bank sees continued expansion starting to cut into the unemployment totals, though it expresses concern about the continued high levels of unemployment in the Atlantic and Prairie regions.

SEES ADDED THRUST

It also sees an added thrust to economic expansion coming from inventory accumulation. In the first year of the recovery, inventories weren't built at rates that normally would be expected, and "this potential increment to demand has been deferred into the second year of expansion."

The article was written before the U.S. withdrew its special 10-per-cent extra import duty after settlement of the world foreign exchange rate crisis in December. It says the unsettled international financial situation and the U.S. measures made forecasting 1972 economic trends difficult.

But even before those difficulties were resolved, the bank said there were good grounds for believing 1972 would see continued expansion. This was based on a stronger pace of expansion in the U.S. economy, and the expansionary fiscal and monetary policies in Canada taking hold.

"These measures are still far from having exerted their full effect, and owing to the time lags that are inevitably involved they will continue to have a strong stimulating influence on the level of activity during the year ahead."

DEER KILLER REWARD POSTED

Victoria Fish and Game Protective Association has posted a $200 reward for information leading to the conviction of the killer of a deer in Beacon Hill Park at Christmas.

A hole was cut in the back fence of the deer pen. The animal, after being killed by a blunt object, was taken through the hole to a nearby parking lot, then driven away.

Jack Coey, association president, said deer have been killed in the park on other occasions.

"We would like to see person or persons responsible for the slaying of deer in Beacon Hill Park brought to court," he said. "This has happened too often."

Court Situation Intolerable: Curtis

Saanich should re-establish its own criminal court, Saanich Mayor Hugh Curtis said Monday night.

In his address at the council's inaugural meeting of 1972 Curtis suggested the move as an answer to the "intolerable" situation prevailing at the central provincial court in Victoria.

This, he said, results in costly and inefficient handling of the municipality's court proceedings. But he denied that his proposal was motivated by "empire building" on the part of Saanich police or municipal staff.

"It does seem ludicrous that Saanich, the most populous municipality in the Capital Region, should be put to the inconvenience and added expense of carrying its court activity to a downtown location," he said.

More than six years ago the B.C. Supreme Court ruled that Saanich cases must be heard in central provincial court, despite protests from Saanich which wanted its cases heard in its own courtroom completed three years earlier at a cost of $50,000.

The courtroom has not been used for trials since the Supreme Court judgment.

Curtis listed these principal drawbacks in the present system:

- Costly manpower due to overtime paid at premium rates;
- "Insufficient time and inability to properly prepare cases with advice of the Crown counsel, due to his heavy schedule;"
- "Poor" case scheduling which accents the other problems;
- Transportation of men, materials and documents costs time and money and ties up equipment which would otherwise be utilized in Saanich.

PLANS

Curtis said although court facilities have not been considered in planning the new extension to the Saanich police headquarters, they can be accommodated without difficulty if plans are made now.

He suggested the provincial government appoint a magistrate "under the administration and direction of a senior judge, thus retaining closest co-operation."

The municipality could appoint a full-time prosecutor who would also be able to advise on other routine municipal matters.

"Minimal" extra staff would be needed because other staff members are now performing partial court records duties. The court could also serve areas such as Central and North Saanich, Sidney, Colwood and Langford on a cost-sharing basis, he explained.

SERIOUS

Curtis admitted it would not be easy "convincing the decision makers" in the attorney-general's department, but added that the situation as he had described it was "factual and serious."

AMPUTATION FREES TRAPPED TRUCKER

NORFOLK, Va. (AP) — A 25-year-old paramedic amputated the second leg of a truck driver Tuesday to free him from the tangled wreckage of his cab where his other leg and an arm had been severed in an accident 5½ hours earlier.

Authorities said Billy Eugene Godwin, 33, of Windsor, N.C., remained conscious or semi-conscious throughout the ordeal, which began when he swerved to avoid an automobile and rammed a bridge abutment.

Witnesses said the cab of the 40-foot tractor-trailer folded like an accordion in the high-speed crash.

Rescuers administered morphine and fed him intravenously while members of Norgold and Virginia Beach rescue squads and the Norfolk police and fire departments sought to free him from the wreckage.

A decision finally was made to amputate Godwin's remaining leg in order to extricate him. He was taken to hospital in critical condition.

Districts Reveal Teacher Increases

Teacher salary increases have been announced for several B.C. school districts, ranging from 7.4 to 7.9 per cent.

Vancouver Island districts affected were Campbell River, 7.53 per cent; Ladysmith, 7.65 per cent; Lake Cowichan, 7.4 per cent, and Vancouver Island West, 7.5 per cent. Queen Charlotte Islands got an increase of 7.52 per cent.

Other awards included North Vancouver, 7.9 per cent; West Vancouver and Coquitlam, 7.8 per cent; Penticton, 7.76 per cent; Langley, Maple Ridge, 7.7 per cent; Trail, 7.68 per cent; Richmond, Creston, 7.6 per cent; Chilliwack, 7.55 per cent; and Vernon, 7.4 per cent.

Most arbitration awards announced earlier have been within the range above.

b.c. briefs

Hydro Bows to Protest; Dumping Area Charged

NELSON (CP) Waste material from the Kootenay Canal project will be dumped in a special 35-acre fill area rather than in Slocan pool, a popular Kootenay River fishing spot, British Columbia Hydro announced Monday.

Hydro agreed after consultations with provincial water resources and wildlife officials and with West Kootenay Power and Light Co., to create a dike-enclosed fill area upstream at some distance from the river bank.

Chief engineer H. K. Pratt said the decision would cost Hydro $400,000 but noted "we must also assess possible side effects on fish and wildlife habitat, and consider the wishes and needs of the public."

The pool — a wide spot in the river about 15 miles south of here — is a favorite spot for rainbow trout and Kokanee salmon anglers and is in the middle of a white tail deer range.

★ ★ ★

Strike Notice

VANCOUVER (CP) — The Lathers' International Union served strike notice Monday on two city construction companies after failure to resolve a long-standing dispute with the carpenters' union and contractors over the installation of metal studs in walls and partitions.

The 80-member Local 207 served strike notice on Gallagher Brothers Contractors Ltd. and Whitehall Contracting of B.C. Ltd. and said it plans to strike two projects Wednesday.

The local also plans to serve 72-hour strike notice on Chalifour Brothers Construction Ltd. of Victoria and Vancouver.

★ ★ ★

Examination

BURNABY (CP) — A 16-year-old youth charged with non-capital murder in the strangulation Dec. 29 of Arlene Farrell, 22, of Burnaby was remanded to Jan. 10 for psychiatric examination when he appeared in family court Monday. Police said the woman was sexually attacked, choked and beaten before her body was dumped in the snow outside a restaurant.

★ ★ ★

Bodies Recovered

FERNIE (CP) — Searchers Monday recovered the bodies of two men missing since Christmas Eve under a snowslide in the Flathead area about 40 miles southeast of here.

The searchers located the bodies of Ralph King of Pincher Creek, Alta., and Darryl Barrett of Cranbrook. The body of Willie Pearson of Cranbrook was recovered from deep snow last week.

TRADE-A-TAPE
at
CORONA STEREO TAPE CENTRES
2340 Douglas 388-5311

Former Vice-Regal Secretary Dies at 78

Ruth McLean, personal secretary to the wives of four B.C. lieutenant-governors from 1940 to 1960, died in Vancouver Sunday in her 78th year.

A former newspaperwoman, she assisted four Government House chatelaines — Mrs. W. C. Woodward, Mrs. Charles A. Banks, Mrs. Clarence Wallace and Mrs. Frank MacKenzie Ross.

She retired in 1960 and took up residence in Vancouver.

For two decades, Miss McLean observed more important people at close range than any other woman in British Columbia.

She was main trouble-shooter at Government House — a go-between whose job it was to protect her employer as much as she could, without hurting the feelings of the public.

Funeral services will be held at St. Paul's Anglican Church, Vancouver, Wednesday at 2 p.m.

NEW HEAD APPOINTED FOR JUVENILE HOME

A former senior officer in the RCMP has been appointed superintendent of the Greater Victoria Juvenile Detention Home, Saanich council was told Monday night.

Ald. William Noel, council's representative on the juvenile detention home board, said the present superintendent, Charles Bell, will retire Jan. 31 and be succeeded by Everett Pennock, former chief superintendent of administration for the RCMP in B.C.

Noel said since Pennock's retirement in 1970 he has been actively engaged in youth work and is currently executive director for the Junior Achievement Program in Greater Victoria, a position he had agreed to "phase out."

44 at RCMP Party Poisoning Victims

REGINA (CP) — A city catering firm has had its licence suspended after 44 RCMP and recruits became ill following their annual New Year's Eve ball at the barracks.

Dr. John Chiao, city medical health officer, said samples of the food at the party will be tested to determine the precise cause of the food poisoning.

One RCMP recruit was admitted to hospital Saturday for observation but was released Monday. Seven others were treated and released and 36 more were reported sick at home.

Health centres in Moose Jaw, Weyburn and Winnipeg have been asked to check on RCMP who attended the ball from those areas.

The name of the caterer has been withheld.

Nova Scotia Chairman Dies at 65

TORONTO (CP) F. William Nicks, chairman and chief executive officer of the Bank of Nova Scotia, died here today. He was 65.

Cause of death was not disclosed.

Born and educated in Winnipeg, Mr. Nicks joined the bank there in 1923. He held a series of bank positions in cities across Canada and became general manager in 1954 and a vice-president and director in 1957.

He was named president and chief executive officer in 1958, succeeding C. Sydney Frost who retired.

During his banking career, Mr. Nicks worked in Halifax, Toronto, Saint John, N.B., and Montreal in addition to Winnipeg.

He was prominent in the affairs of the Canadian Chamber of Commerce and was a member of the Canadian council of the International Chamber of Commerce.

. . . BARRETT

Continued from Page 1

Black, who is responsible for medicare payments, was not available for comment today. Health Minister Ralph Loffmark could not be reached.

The new doctors schedule forces the government's hand on fee increases, but the problem will not become immediate because billing schedules are about two months behind.

This means doctors are still being paid under the old fee schedule and are receiving 90 per cent of what they had billed under that schedule. The 90 per cent payment formula is standard practice.

Under the new 8.2 per cent overall increase schedule, what the BCMA calls the "low income sections" of the profession — general practice, internal medicine, pediatrics, psychiatry, anaesthesia and dermatology — get the largest increases.

Included are an increase in the charge for house calls to $12 from $9 and for night calls to $17.50 from $12. Charges for hospital and nursing home calls remain unchanged at $4.

Should the government refuse to meet the new rates the doctors could withhold their services — a move most doctors reject — or they would withdraw from medicare and bill patients directly.

When the BCMA announced the 8.2 per cent increase in December, McCoy pointed out it would amount to a three-year increase.

"Teachers and hospital workers are being urged to accept a 6.5 per cent, but theirs is a one-year increase not a three-year increase and they have had increases each year."

the weather

The main thrust of the storm which reached B.C. early today was into the central interior. That is where the heaviest snow occurred with up to six inches of snow reported in the Cariboo. Snow spread to the south coast Monday evening but falls were quite light. The next in the current series of storms will be a weak system moving across the northern part of the province tonight. A more active storm is expected on the north coast by noon Wednesday.

DOMINION PUBLIC WEATHER OFFICE
5 A.M. FORECASTS
Valid Until Midnight Wednesday

Greater Victoria: Snow warning cancelled . . . gale warning continued for Juan de Fuca Strait. Today, cloudy with a few sunny periods. Winds becoming strong westerly. Highs both days near 40. Lows tonight 25 to 30.

Lower Mainland, East Vancouver Island: Snow warning cancelled . . . gale warning continued for Georgia Strait. Today and Wednesday . . . occasional light snow. Cloudy with sunny periods in the afternoon and Wednesday. Strong southeasterly winds becoming brisk westerly. Highs both days in the upper thirties. Lows tonight mid-twenties.

North and West Vancouver Island: Gale warning continued for adjacent waters. Today and Wednesday . . . mainly cloudy. Periods of snow. Winds occasionally strong southeasterly becoming strong northwesterly. Highs both days near 40 along the coast but mid-thirties inland. Lows tonight about 30 except inland valleys in the lower twenties.

TEMPERATURES YESTERDAY

	Max.	Min.	Prec.
Victoria	38	28	
Normal	42	36	

ONE YEAR AGO

Victoria	35	29	

ACROSS THE CONTINENT

St. John's	44	27	.46
Halifax	49	30	
Ottawa	34	18	.02
Toronto	35	24	
North Bay	26	10	
Churchill	18	28	
The Pas	9	18	
Thunder Bay	1	25	.09
Kenora	7	24	
Winnipeg	6	20	
Regina	1	25	
Saskatoon	2	17	
Prince Albert	4	31	
Medicine Hat	11	7	
Lethbridge	13	2	
Calgary	10	0	
Edmonton	5	6	.01
Penticton	23	17	.01
Cranbrook	13	10	.01
Vancouver	32	27	
Prince Rupert	27	32	.96
Prince George	18	9	.41
Nanaimo	34	28	trace
Kamloops	17	8	.09
Revelstoke	18	8	.07
Fort Nelson	4	7	—
Peace River	6	5	.05
Whitehorse	10	2	.25
Fort St. John	19	8	.02

U.S. Temperatures: Anchorage 19, 11; Detroit 34, 26; Honolulu 82, 70; Chicago 36, 17; New York 46, 39; Seattle 37, 32; Spokane 22, 13; Portland 42, 28; San Francisco 54, 36; Los Angeles 64, 40.

World Temperatures: Rome 53, 44; Paris 41, 36; London 41, 36; Berlin 37, 36; Amsterdam 37, 32; Brussels 36, 27; Madrid 41, 27; Moscow 23, 14; Stockholm 32, 28; Tokyo 50, 32.

CITY'S WEATHER RECORD

Sunshine, Jan.	13.1 hrs.
Last Jan.	12.3 hrs.
Normal (30 years)	5.9 hrs.
Sunshine, 1972	13.1 hrs.
Last Year	12.3 hrs.
Normal (30 years)	5.9 hrs.
Precipitation, Jan.	.02 ins.
Last Jan.	.01 ins.
Normal (30 years)	.54 ins.
Precipitation, 1972	.02 ins.
Last Year	.01 ins.
Normal (30 years)	.54 ins.

Sunrise, Sunset Tuesday (Pacific Standard Time)
Sunrise 08:06 Sunset 16:32

TIDES AT VICTORIA HARBOUR

	Time Ht. H.M. Ft.	Time Ht. H.M. Ft.	Time Ht. H.M. Ft.	Time Ht. H.M. Ft.
4	08.00 8.8	11.45 7.9	14.30 8.2	23.30 2.6
5	08.00 8.8	13.15 7.4	15.00 7.4	23.55 3.6
6	08.55 8.9	14.15 6.5	15.00 6.5	23.50 4.6
7	08.15 9.0	16.25 5.6	18.55 5.8	23.40 5.4
8	08.25 9.1	16.50 4.7		
9	08.35 9.2	17.25 3.9		
10	08.55 9.3	18.00 3.1		

TIDES AT FULFORD HARBOUR

	Time Ht. H.M. Ft.	Time Ht. H.M. Ft.	Time Ht. H.M. Ft.	Time Ht. H.M. Ft.
4	00.20 2.1	08.30 12.1	14.45 8.6	18.00 9.0
5	01.00 2.1	08.55 12.0	15.45 7.7	19.15 8.7
6	01.00 4.2	09.30 11.9	16.30 6.8	20.40 7.6
7	01.50 5.4	09.50 11.7	17.20 5.8	22.50 7.4
8	02.10 6.9	10.10 11.5	18.00 5.0	
9	01.20 8.2	02.10 8.2	10.20 11.3	18.30 4.2
10	03.40 9.4	04.50 9.4	10.30 11.1	19.05 3.6

NO MONEY
TILL MARCH
HONDA
NEXT RED LION
PEARSON

MR. FERRARI DRIVES A FIAT 128.

If you're thinking about buying your first small car, you might keep this in mind.
After all, when it comes to cars, you can't fool a Ferrari.
FIAT SEDAN $2095
The biggest selling car in Europe.
Brian Holley MOTORS LTD.
3219 Douglas St.
Phone 384-1161

SAY Happy January Birthday WITH GARNET

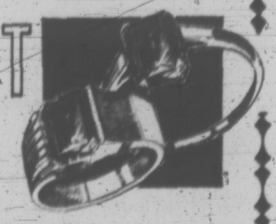

Birthstone Jewellery

Choose from our outstanding selection of attractive garnet jewellery. Your thoughtfulness in choosing such a special January birthday gift will be appreciated and treasured throughout the years to come.

Earrings, from $19 to $65
Pendants, from $20 to $79.50

RINGS
Ladies, from $12.50 to $60.00
Mens, from $40 to $67.50
Bracelets, from $60

Open Monday to Saturday, 9:00 to 5:30
Friday 9:00 to 9:00
FREE PARKING in FISGARD CIVIC PARKADE
F. W. FRANCIS LTD.
1684 Douglas St. Phone 384-7611
(Kitty Corner from the Bay)

RUSSIAN WOOING SEEN COSTLY TO LIBERALS

TORONTO (CP) — Prime Minister Trudeau's Russian visit in May and the return trip to Canada by Soviet Premier Alexei Kosygin in October cost the Liberals "several ridings" and l ost them votes in others in the Oct. 21 Ontario election, says Liberal campaign manager Donald Roseburgh.

Writing in the recent issue of Communique, the Ontario Liberal party's monthly publication, Mr. Roseburgh cites immigrant voters' opposition to the exchange of visits as one of many "significant factors" contributing to the Liberal defeat in Ontario.

Standings following the election were Conservatives 78, Liberals 20 and New Democrats 19.

people

Australia's Top Bushman Predicts Nymphs Galore

PERTH, Australia — A recognized authority on the Australian bush said today there may be more than one "Nullabor Nymph," perhaps even a whole colony of them.

Recent reports of a half-naked blonde running wild with the kangaroos on the Nullabor plain have caused the population of the only village in the area, Eucla, 900 miles east of here, to jump from eight to 150.

Graeme Campbell, one of Australia's top bush experts, said today he had seen a white woman near a mob of kangaroos on Monday. He did, however, admit she was much smaller than reported earlier—about five-foot-two compared with the original estimate of six feet.

CINCINNATI — **Neil Armstrong,** the first man to step on the moon, taught his first class in aerospace engineering Monday at the University of Cincinnati. His students rated him an effective teacher but a bit nervous.

NEIL ARMSTRONG
. . . nervous

He declined to speak with reporters, having told a news conference a month ago he wanted no publicity and no interviews while teaching at the university.

MONTREAL — **Jean-Jacques Bertrand,** former Union Nationale premier of Quebec, could be out of hospital in two weeks "if there are no unforeseen complications," his doctor said Monday.

Dr. **Paul David,** director of the Montreal Heart Institute, said Mr. Bertrand, 55, is going through an "uneventful recovery," after what he termed Bertrand's "very serious heart attack" of Dec. 14.

LONDON — A spokesman for **Tony Bennett** announced today that the 43-year-old singer married dancer **Sandie Grant** in New York last week before coming to London to record a television series Monday night.

The bride is 29. She and Bennett have a 22-month-old baby daughter. He divorced his first wife last year.

LONDON — A London newspaper reports that **Jackie Onassis** and her husband **Aristotle** had a "furious row" Monday in the VIP lounge at London's Heathrow Airport, ending in Mrs. Onassis flying off alone to the United States.

Onassis, dismissing the report as "complete nonsense," said he planned to join his wife in New York next week.

PARIS — The estate of entertainer **Maurice Chevalier** is estimated at about $19 million, the popular French daily newspaper Le Parisien Libere said Monday.

The Parisien, which was usually well-informed on Chevalier since he once published his memoirs in, the paper wrote that the government would probaby get 55 to 60 per cent of this sum.

NASHVILLE, Tenn. — Tennessee Gov. **Winfield Dunn,** who has a flair for the spectacular, has agreed to take on **Rudolph Wonderone** — better known as "Minnesota Fats" — in a pool game here next week.

The black tie, invitation-only affair is scheduled to begin at 8 p.m. Jan. 13 before a champagne-sipping crowd at the Nashville-Sheraton motor inn.

Dunn has a pool table in the governor's mansion and his friends say he is a handy man

MOSCOW — The trial of Russian dissident **Vladimir Bukovsky** will begin Wednesday in a Moscow people's court, dissident sources said Tuesday.

Bukovsky, a 29-year-old philologist is reported to be charged with "anti-Soviet agitation and propiganda."

He has spent most of the time since his arrest last March 29 in Moscow's Lefortovo prison. Last fall he was subjected to a psychiatric examination at Moscow's Erbsky Institute, and a panel of doctors ruled him sane and abe to stand trial.

IT'S TOUGH when you're only a dog at holiday time and there are all sorts of extra goodies left about the house. Actually, Brittany Spaniel called Sam probably does all right by employing dogs' greatest weapons — imploring eyes, sad expression, wagging tail and great patience.

U.S. Favors Ten Shuffle

WASHINGTON (AP) — The United States favors reshaping the Group of Ten, the key international monetary forum of the non-Communist world's richest countries, to include a representative from the developing countries, government sources say.

Although the idea has yet to be translated into a formal proposal, the fact that it is under consideration reflects a feeling by U.S. officials that Europe is too heavily represented in the Group of Ten.

Seven of the countries are European, with the United States, Canada and Japan rounding out the membership. In addition, Switzerland sits as an observer.

The Group of Ten is an organization of finance ministers and central bankers. Originally set up to help start the International Monetary Fund, it has evolved into a high-level forum for countries to discuss, negotiate and resolve international monetary, trade and financial crises.

Just before Christmas, the finance ministers and central bankers climaxed two days of top-secret meetings by reaching agreement on a new system of currency-exchange rates, including devaluation of the U.S. dollar. President Nixon called it "the most significant monetary settlement in the history of the world."

With Britain set to join the European Common Market, U.S. officials are said to believe that the time may be ripe to propose inclusion of a developing country as a member.

Sources pointed to a September meeting called by Treasury Secretary John B. Connally while the International Monetary Fund was holding its annual session. Connally invited several finance ministers of the Group of Ten and representatives from Mexico, Brazil and Australia, among others.

Latin American diplomatic sources said Connally is reported to believe that the Group of Ten is too much of a European club and that including a developing country would help ease some of the imbalance.

These Latin American sources said Mexico is the most likely member if such a decision is made. Mexico has had the most stable currency in Latin America.

Sources said the United States is not ready to make a formal proposal to the Group of Ten. They said the idea might even be dropped if the currency agreement works out smoothly and if trade negotiations prove fruitful.

Members of the Group of Ten from Europe are Belgium, France, Germany, Italy, the Netherlands, Sweden and Britain.

Connally is chairman of the organization, which was formed in the early 1960s to provide supplemental money to the IMF to prevent international monetary disruptions. The 10 countries have agreed to lend the IMF up to $6 billion of their currencies and actually have lent more than $2 billion.

Gas Price Hiked

REGINA (CP) — Most service stations in Regina have either increased gasoline prices by one cent a gallon or intend to implement the increase following increases in the provincial minimum wage and a shorter work week.

Effective Jan. 1, the provincial minimum wage went to $1.70 an hour from $1.50 and the work week was reduced to 40 hours from 44.

NO MONEY
TILL MARCH
HONDA
NEXT RED LION
PEARSON

HOTEL LOOT SURPASSES $1M

NEW YORK (AP) — Police say the loot from the smoothly professional New Year's weekend heist at the Hotel Pierre already totals well over $1 million and unofficial estimates of the haul were running as much as five times that figure.

"How much did they get? It's like the market flexible," said John Keeney, the hotel's security chief, as he stood in the lobby Monday. "At the moment it's going up."

Most of the hotel's residents seemed relatively unperturbed over the robbery. One woman stuffed $10 bills in envelopes and handed them out to the security staff.

"This is one of your lowest days," she said sympathetically. "I would like to buck you up."

WORE RUBBER NOSES

Gabrielle Lagerwall, the wife of a Swiss oilman, was apparently among the biggest losers when the gang ransacked 47 safe deposit boxes early Sunday morning. Police said she lost $500,000 in jewelry, partly insured.

The bandits have been dubbed by the local press as the "Funny-face" gang because some of them wore rubber noses and glasses.

Scores of detectives pressed an investigation into what Police Commissioner Patrick V. Murphy called "one of the biggest robberies in the city's history," but there was no reported progress.

The New York Daily News said investigators believe the gang may be the same one that hit the Harbor Island Spa, a Miami Beach resort hotel, for $2 million in cash and jewelry March 31, 1966.

Police had already said the gang's tools and methods matched those of the bandits who took $15,000 in cash and an undetermined amount of jewelry early Christmas morning from the Drake Hotel on Park Avenue.

The well-dressed gang arrived at the Pierre, on Fifth Avenue at 61st Street overlooking Central Park, in a sleek limousine shortly after 4 a.m. Sunday and persuaded the security guard to open the locked door by saying they were guests with reservations.

They handcuffed or trussed 19 persons and spent nearly two hours looting the boxes.

7% Guaranteed Investment Certificates.
4½% Special Savings Accounts.

Special Savings Accounts.
A Special Savings Account at National will help you save more money because you get a high rate of interest (4½%). Because it starts the day you open an account. And because it's calculated monthly.

Guaranteed Investment Certificates.
If you'd like to earn an even higher rate of interest there are Guaranteed Investment Certificates.
You can buy one for $500 and up. And for fixed terms from one to five years.
You can earn as much as 7% (depending on the term you select). Safely and securely.

National's Chequing Accounts.
To save money while you spend, National has a low service charge Chequing Account.
It gives you liberal chequing privileges and interest too.

Natrusco.
And, if you're looking for a longer term investment, look into Natrusco. The common stock fund managed by National's investment experts.
Why not look into all of National's other financial services and facilities.
Just to make sure you're getting the most for your money.

National Trust / the money managers
MEMBER OF CANADA DEPOSIT INSURANCE CORPORATION
1280 Douglas Street • 2190 Oak Bay Avenue
Hillside Shopping Centre

Victoria Times

TUESDAY, JANUARY 4, 1972

BRIAN TOBIN, Editor — STUART UNDERHILL, Publisher — GORDON BELL, Managing Editor

The Launching

With considerable insight, and a flair for administrative structure, Mayor Pollen has deployed his Council forces for the coming year. His organization plan, with its new committee functions, new groupings and new directions of emphasis, is a promising one and may bring a new breath of interest and activity to City Hall.

One thing is apparent: the job of alderman is going to be a much more demanding role than formerly and more homework is in prospect for all members. The new emphasis on policy, rather than administrative detail, and on public responsibility for that policy, will lay additional burdens on each Council member. The spotlight will be hotter, the work more exacting — but the personal opportunity to do a creative job, and the credit for it, will be correspondingly greater.

There is a gratifying accent on long-range urban planning and environmental matters in Mayor Pollen's inaugural address: there is little looking back but much looking forward, and it is clear that the city's present position on the brink of important decisions on development will receive high priority consideration.

Mayor Pollen has produced a telling phrase to describe the plight of some communities on this continent which succumbed too easily to short-sighted development when nature had endowed them with more productive and inspiring opportunities. He refers to cities that now "are frozen in everlasting concrete canyons", the victims of a style and trend forced on some communities by necessity, but adopted by some others ill-advisedly and without proper recognition of their own special needs and natural assets.

"We have not only the opportunity but the responsibility to establish well defined objectives to assure the preservation of our quality of life in the face of . . . soaring population growth," Mayor Pollen says. That is an excellent key-note for the year now beginning.

Policy statements, of course, are of little value unless they lead to active implementation. It will be Mayor Pollen's triple task to win acceptance of his ideas, gain the confidence and co-operation of his Council members, and put into effect as much of his program as possible. That should mean a busy term for the new civic leader, but he is off to a good start.

". . . well, for a starter, you have a million dollar premier . . ."

A Restiveness in Yugoslavia

International reaction to the stirrings of nationalism and liberalism in Yugoslavia will obviously vary according to the capital from which the movements are viewed. In Moscow, however, it is a safe assumption that divisiveness in the independent Communist regime established by Tito will not be sincerely mourned. In the West the attitude will no doubt be one of general concern as the friendly nation of East Europe undergoes a revival of old stresses and strains.

Emerging at the end of last year were differences between Serbs and Croats reminiscent of those which tore the country apart at the end of the First World War. Croatia, second largest of the six republics constituting Yugoslavia, is economically the most progressive. And the Croats have shown some impatience with the pace of liberalization from Belgrade, the Serbian centre. The Croats have apparently found the process of decentralization, which would give them greater control over their own financial resources, too slow. Relatively mild student demonstrations in Zagreb have emphasized that fact.

Tito has shown characteristic vigor in curbing this rebelliousness, and leading Croatian government leaders have resigned, voluntarily or otherwise, from office. But the problem simmers.

Its importance is heightened by the prospect of Tito's withdrawal from top office — he will be 80 in May — and the determination of a successor. At this point, it may be significant that Russia, which saw Czech liberalization in terms of unacceptable deviationism, has indicated no inclination, so far, to intervene.

HAROLD GREER

No Market for Canada's PhDs?

TORONTO — The Council of Ontario Universities has put out some figures on what happened to the PhDs produced in Canada last year and they make for some interesting reading.

For one thing, they show that a PhD degree is no guarantee of a job. Six per cent of doctoral graduates reported they had been unable to line up definite employment at the time they submitted their thesis. It is probably no coincidence that six per cent was the general run of unemployment in the Canadian labor force for the same period.

More significantly from the long term point of view, the figures suggest some changing patterns in employment for those who did get jobs, especially as regards the "Canadian content" in the faculties of the nation's universities.

Last Year's Crop

There were 1,337 PhDs granted in the 1970-71 academic year and the Council was able to find out what happened to 1,308 of them. Thirty per cent left the country, most of them to teach in foreign universities or take research fellowships abroad. Of those who stayed, 29 per cent joined Canadian faculties; six per cent went into Canadian industry; seven per cent joined the government; 17 per cent took research fellowships and six per cent became self-employed consultants, college and school teachers, and so on.

The Council was able to discover some trend by comparing the destination of last year's PhDs from Ontario universities with those produced in the province in the years 1964 to 1969. (National statistics in this regard are sadly lacking.)

This comparison indicates that, relatively speaking, fewer PhDs are finding positions with Canadian universities and Canadian industry; that government is a constant market for seven per cent, and that the pressure to continue research studies after graduation is, for some reason, increasing significantly. In the 1964-69 period, 99 Ontario PhDs — or seven per cent of the total — obtained research fellowships in Canada; last year, 117, or 17 per cent, of the total did so. One obvious factor behind this trend is that graduates no longer have to go abroad to the same extent in order to do post-doctoral research.

The trends are most pronounced in the field of engineering, a discipline which presents, in the words of the report, "a remarkable and disquieting pattern." Forty per cent of Ontario's PhDs in engineering in the 1964-69 period joined Canadian faculties; last year, the proportion was 22 per cent. Seventeen per cent used to take jobs with Canadian industry; last year, it was 12 per cent. Only two per cent took research fellowships; last year, it was 17 per cent.

It is no secret that the engineering schools were overproducing and the above figures are no doubt a reflection. They are now in "a phase of slower growth," as the Council's report discreetly puts it, and a better balance between supply and demand should result. But the figures for other disciplines also indicate, though not to the same extent, the same pattern of relatively fewer opportunities in university teaching and industry, compensated partly by more research fellowships.

Back to Research

Although the Council argues against it, it seems obvious enough that many PhDs have concluded that since they can't find a job, they might as well grab a fellowship and do more research, which fellowships are not all that hard to find.

The Council's main point in presenting these statistics is to show this is no time for the Ontario government to be cutting back on PhD production beyond what it has done so far. Fairly drastic cuts in financial support for graduate studies are in effect for the current academic year and these, plus student perception of economic prospects, have resulted in reduced enrolments in every field except the medical sciences. Any further withdrawal of public support, the Council warns in effect, and the economy will be short of PhDs in a few years time.

No doubt the universities have a point but it hardly explains why there are too many Canadian PhDs now. The production of PhDs has been deliberately encouraged over the past decade in order to service the university explosion and make the universities less dependent on foreign professors. Yet the proportion of Canadian faculty members, according to Statistics Canada, actually declined in 1970-71 while the percentage of U.S. imports rose. With more Canadian PhDs available, why aren't the universities hiring more of them?

U.S. Surplus

The Council of Ontario Universities sponsored a conference on this subject last summer but the layman will read its conclusions without profit. The main impact at the conference seems to have been created by the Chancellor of New York University, Dr. Alan M. Carter, who warned U.S. universities are producing PhDs at such a rate that there could be a surplus of 200,000 of them, over and above what the U.S. universities will need, during the next decade. In other words, Canada can expect to be flooded with applications from them.

The Council's report does mumble something about the "difficulties in finding highly-qualified Canadian staff." It appears that there is now an adequate supply of "junior Canadian staff" in most disciplines, but that the "recruitment of experienced senior academics for teaching, research and administrative positions remains difficult due to a shortage of suitable Canadian candidates."

In other words, the Canadian PhDs coming out of the pipeline are fine for junior positions but what the universities need now are senior people, and senior people apparently are not produced in Canada in sufficient numbers. And so on ad infinitum ad nauseam.

BRUCE HUTCHISON

In a Blind Act of Faith

In a melancholy fashion, the latest events at Ottawa must interest all students of the parliamentary process. But surely public response to Parliament's behavior is far more interesting as a psychological study of the nation itself.

When the Trudeau government dropped the guillotine blade on a tax bill which only a handful of experts pretended to understand and could never explain, some surviving veterans of a similar occasion must have been haunted by the ghosts of the famous pipeline debate. Since closure, in 1956, destroyed the St. Laurent government, one of the ablest and most popular in the nation's history, what would it do to the already damaged government of Mr. Trudeau?

This operation was so rough that a nation-wide protest, a grand remonstrance, a furious outburst of moral indignation could be expected to follow. On hearing the news, one of the most intelligent and influential men in the Liberal party telephoned me, long distance from Toronto, to say that the government had committed suicide on the floor of Parliament.

Nation Yawned

Yet nothing of the sort had occurred. The nation yawned beside the guillotine and went about its Christmas shopping. The government, so far as a remote observer could detect, was still alive, if not in perfect health. Robert Stanfield huffed and puffed a little but, unlike the opposition once led by George Drew and M. J. Coldwell, the Conservatives and New Democrats quickly folded up to avoid any risk of unpleasantness in the holiday season. Then the Senate, declaring in the pipe-organ voice of Paul Martin that it was no rubber stamp, immediately rubber-stamped the tax bill without bothering to read it.

What are we to make of such a curious spectacle? Leaving aside the merits of the bill, since they will long remain unknown, how are we to judge the nation's apparent indifference? Can we safely conclude that it doesn't care much about its taxes, its Parliament, its constitution and its old democratic instincts?

This, it seems to me, would be a dubious conclusion. The people, I believe, are not indifferent but in the case of a vastly complicated piece of legislation are confused, tired and bored by a dull, incomprehensible argument. They could easily grasp the simple business of the pipeline closure and reject its authors at the first chance. They could not hope to grasp more than 700 pages of legal phraseology and amendments innumerable which baffled the best lawyers and therefore they left it to the government in a blind act of faith or, more accurately, of desperation.

The government would be foolish, however, to suppose that its electoral strength has not been eroded by the tax debate and various other things. Mr. Trudeau evidently is not making this mistake. It is surely more than a coincidence when he takes time off, in the middle of the debate and a many-sided international crisis, to declare his personal faith in the democratic process and his fear of its erosion.

In the free societies, he tells the New York Times, "we have to realize more and more the uncertainties, the credibility gaps, particularly the gap between rising expectations on one hand and the possibility of fulfilling those expectations. We are in some danger, I think, of destroying the roots of freedom from which our societies grow."

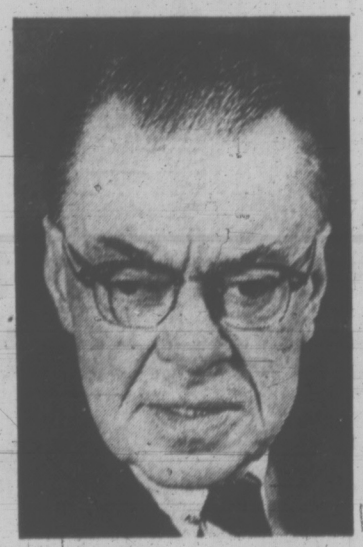

PAUL MARTIN
. . . no rubber stamp

He will deny, of course, that his government has injured the roots by limiting the tax debate or by any other action. He will argue that at some point the nation's business must be done by its elected persons, that the will of the majority as represented in Parliament must be enforced. He will appeal, perhaps, to Burke's classic maxim that Parliament must govern as it thinks best, sometimes regardless of temporary public opinion, and the voters can elect a new Parliament at the proper time if they disapprove the old one.

Quite so. But that argument, valid as it is in general theory, misses the specific point in practical Canadian politics today. For what worries the thoughtful citizen is not the oppressive power of Parliament but its impotence.

More than any predecessor, the existing Parliament is dominated by the cabinet, and the cabinet is dominated, more than any predecessor, by one man. If the centralization of power stopped with him it could be argued that he was responsible directly to the people, who are entitled to remove him in an election, and therefore that the democratic process is not impaired, or at least not much. Again that argument misses the point. For the thoughtful citizen is worried, above all, by the shift of power from the elected prime minister to the non-elected, mysterious and almost anonymous figures around him. The mushroom growth of the brain trust, with its influence, its high intelligence and its candid arrogance, is the most extraordinary phenomenon of our current politics.

It worries not merely the powerless citizen but also the frustrated backbencher of Parliament and the front-bench cabinet minister who feel themselves stifled by invisible forces, upstaged by their own servants, ridden by their own Frankenstein's monster.

At last even the prime minister may be worried. Anyhow, he tells us that the gap between expectations and possibilities can be bridged "by repeating the truth to the people and getting them to participate in the decision." Yes, but who knows the truth — the elected or the non-elected men? The prime minister himself or his advisers? The citizen or the bureaucrat?

Beyond Human Grasp

A nice question, when the truth about anything important is usually beyond human grasp. And granting that the politicians are usually more truthful than most of us, because they have to be in their nakedly public trade, another question arises from Mr. Trudeau's latest dictum — just how can the citizen participate in the tax bill or any other great decision when he doesn't know the facts? How can he know the facts when the experts constantly quarrel about them and when, indeed, the facts in most important matters are changing so fast every day that no one really understands them?

As a Canadian example of that world-wide dilemma, the closure of the Commons, the surrender in the Senate and the apparent public indifference are depressing but useful. These events, in themselves confusing, should clarify the central conundrum of modern democracy — the terrifying speed of change, the citizen's inability to keep up with it and the government's need to act before it can explain or sometimes even know what it is doing.

Mr. Trudeau broods aloud on the conundrum, but neither he nor any other man will be long enough in office to solve it, if it is soluble in a free society. The opposition hardly seems to realize, so far, that there is any problem more serious than the next election. This is lucky for Mr. Trudeau, who certainly needs luck these days, but not for the democratic process.

LETTERS FROM OUR READERS

Populations

I am referring to the map of the Indian subcontinent and related details in your paper of December 27 (Page 32). As I feel that the comparison of population density you made with that of the USA does not convey the proper perspective, I am giving the following table for your readers' attention: Population density (per sq. mile) (from Hamgond's Comparative World Atlas 1967):

Austria 240; Bangladesh (E. Pakistan) 922; Formosa 500; France 250; W. Germany 600; India 415; W. Pakistan 138; United Kingdom 580; USA 56. — M. N. Anandaram, 1192 Fort Street.

Road Conditions

As a builder in this area I have an interest to see that the people for whom I build have good, well-serviced roads. Another letter will be necessary for me to express myself as to the inadequate road that is the Vancouver Island section of the Trans-Canada Highway; however the matter at hand is the poor servicing of roads in this highway area during winter conditions.

Last year it was necessary to call the Cobble Hill foreman at least twice about removal of snow on Noowick Road; already this year I have had to do so again. Last year it was a matter of access; this year safety has been a greater concern; a close friend was very nearly killed. At the time of the accident (approximately 8:40 Dec. 15) the road was neither salted nor sanded on a steep-hilled section, the gravel shoulder was not cleared back. By 11:30 the shoulders had been graded clear and natural melting had occurred. Too late, as often is the case.

The Thursday previous I had called the Cobble Hill foreman to complain that Noowick Road again was untouched 24 hours after the end of the snowfall; but more serious was the condition of Mill Bay Road, ploughed out but unsalted, and no sand in the morning when school busses and commuter traffic must use the road. About 11:00 a.m. a truck came by and pushed a little snow from the side. At 6:00 a.m. that truck spreading sand would have accomplished something.

As a contractor I am aware of the necessity of adequate equipment and well-organized use of manpower and equipment available. The foreman in question blames lack of equipment and too many road miles for delays; this is certainly true. However if the crews were to keep ahead of or at least up to conditions, troubles would be less likely to occur. My assessment of road service, borne out by others to whom I have spoken, is that it is inadequate, indifferent and tardy.

It is of no use for government agencies to call for safe, sober driving unless there are safe roads to practise these cautions upon. — John W. Bargus, Mill Bay, B.C.

Lovely Things Happen

Tragedies, sadness, unrest are with us every hour, day and night, but many lovely things happen, close to us, never recorded.

My special thanks to Bobbie Sherman and his two sisters, of 1275 May Street, who practised all day in the hope they could come in to sing "Away in a Manger" in the evening. Their lovely young voices — such joy would have been lost if I had neglected to ask them in. I believe they are members of the junior choir in Fairfield United Church. The memory will be a daily reminder of their Christmas thoughtfulness. — Mrs. Maud McAra Took, 1271 May St.

60 YEARS AGO

From the Times of Jan. 4, 1912

The municipal campaign opened last evening on the outskirts of the city, at the old fire hall, Oaklands, and the moonlit, frosty weather attracted a large audience. The meeting was called by the local Ratepayers Association.

The meeting was noteworthy for the reply of Mayoralty Candidate J. L. Beckwith to an editorial in the Times that day, and for the personal passage of arms between the mayor and Alderman W. F. Fullerton. Otherwise the speeches resolved themselves into apologies for neglecting Oaklands district, and promise of reform in the future.

VICTORIA TIMES, established 1884, is published every afternoon except Sunday by the Times Publishers, Limited, 7631 Douglas Street, Victoria, B.C. Second-class mail registration No. 0625. All undelivered copies and notices of change of address to be sent to the above address. The Canadian Press is exclusively entitled to reprint the local news published herein.

viewpoint

High-Density Housing The Answer?

By WOLF VON ECKARDT
The Washington Post

In the past man's recurring dream of an ideal city was built on religious faith, political megalomania or social reform. Lately such dreams have been built on silly utopian fantasies — silly utopias such as cities under water, under the earth or under bubble domes, Paolo Soleri's mile-high beehives in the desert, Archigram's "plug-in" city or Ron Herron's "walking city" which would "carry society to any point in the world on telescoping legs." Why?

These fantasies may be amusing, but they don't offer even an honestly utopian solution to present problems or needs.

At first glance "Civilia," the latest "revolutionary" concept of a totally new city" seems another such futurological exercise minus much logic and hence minus much future. Initially advanced by the British magazine "The Architectural Review," and now published as a book (Architectural Press, London), Civilia is largely a verbose polemic on conventional British planning wisdom illustrated by photomontages of big buildings with happy people, lakes and landscapes pasted in-between.

Verbiage and Paste

But beneath all that verbiage and paste, Civilia does address itself to present problems and needs with a good deal of uncommon sense. It makes more sense to me, at any rate, than the instant experimental cities: a hundred miles from nowwhere that some American experts are scheming.

Civilia, in contrast, would be built right smack where England's urban action is. It would provide housing, jobs, education, recreation and, most of all, urban bustle, excitement and fun for a million Britishers in the Birmingham-Coventry megalopolis or conurbation, as the British call it. But it would not spoil any more of England's green and pleasant countryside because it would be built in the unsightly moonscape of an abandoned quarry.

And the experts have been warned. Civilia, says its propagandist, Ivor de Wolfe (the pseudonym for a prominent British architect, we are told), "is an effort to deflate the science (of city planning) to a level at which it can be kicked around by ordinary people in the course of intelligent discussion." It is kicked around quite vigorously over there, to judge from British newspaper clippings.

The new towners have always insisted that men should be at least as smart as bees, that the old hives like London were getting too big and too unmanageable and hence it was time to send out some drones and get some new hives started. Ha, says De Wolfe, London and other British cities, as American cities have done for some time, are losing population. Now what?

Now look who is leaving London and the other big cities. The affluent. The upward mobile. Employment centres. They are sprawling all over the countryside. And they leave the poor and the lame and halt, their slums and their problems behind.

New Town Theory

New towns are supposed to bring the various income, age and (in the U.S.) racial and ethnic groups as well as people and jobs together again. They are supposed to bring order into the metropolitan region, structuring them into a system of satellites linked to the central city by rapid transportation and defined by open space.

Rubbish, sneers de Wolfe. New towns and a regional system of cities are merely a more sophisticated form of urban sprawl. They are still suburban. They are nailing society to the ground.

In Civilia, in that abandoned quarry, however, society will rise again in a dense forest of highrise structures, many of them in the image of Moshe Safdie's Habitat of Expo '67 fame.

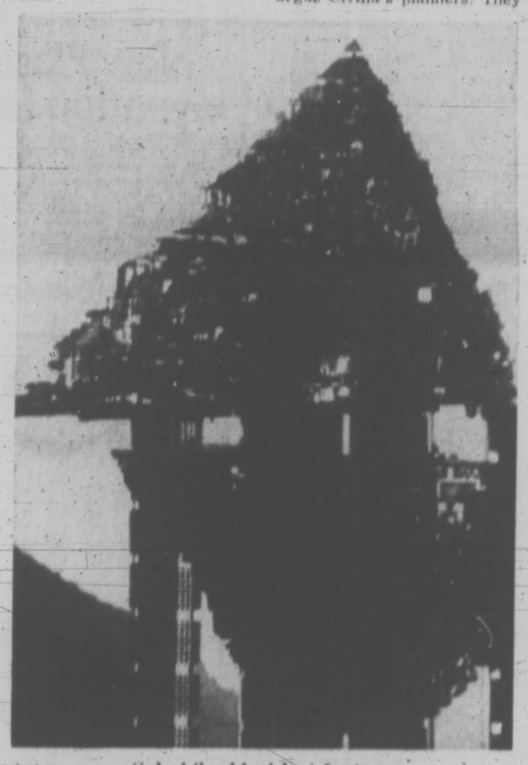

Soleri 'beehive' just fantasy

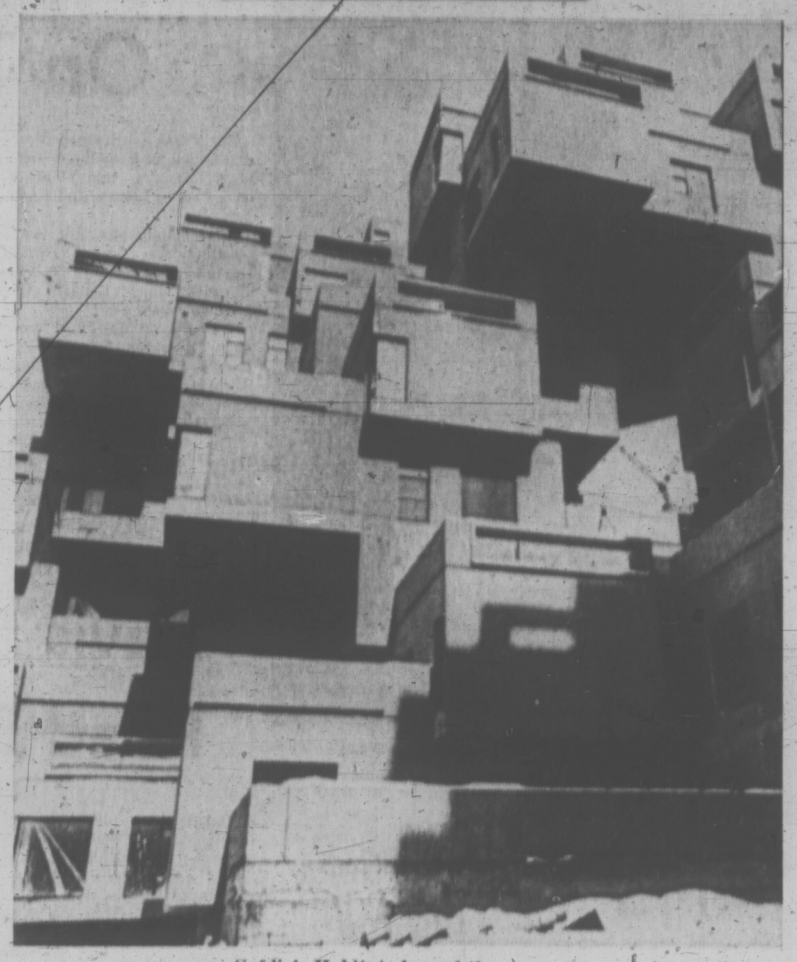

Safdie's Habitat showed the way

What Britain needs, says de Wolfe, is not low density sprawl but intensive "infill." That means filling what space is left within the conurbations with new, high-density centres. Rather than seeking virtue in giving people gardens and green breathing space, as the new towns do, Civilia makes a virtue of packing people tightly together in densities as high as two and three hundred persons per acre.

The higher the density, the more civilized is the place, argue Civilia's planners. They have a point. Civilized living these days demands more and more space. There is therefore an immediate need to increase our over-all floor area just to maintain the current level of activity within an area. That is one reason for urban sprawl. Increased densities make life easier. Sixty persons per acre can support a viable bus service. Two hundred people per acre can support a rapid transit system.

Up to now, however, the benefits of higher density in the big old cities have been defeated by the automobile in a bad mangle of human flesh and combustion engines.

Civilia would be designed for the motor age. Its high densities are to make it economically possible to keep cars and people apart by means of all manner of built-in public transportation as well as high-level pedestrian decks, bridges, escalators, and all the rest, reducing cars from a necessity to an optional luxury. Housing 200 to 300 people per acre would furthermore make it possible to provide all sorts of communal facilities for recreation, education and just plain fun within easy walking distance.

If that were done, there need not be anything scary about high densities. It need no longer mean dreary glass-box apartment skyscrapers. As Safdie's Habitat has shown, there is no trick about stacking two and three storey houses, each with its private terrace, on top of each other along pleasant streets and walkways in the sky, nor is it true that happiness can be found only by getting into the car and driving somewhere else.

Civilia would bring a lake, public parks, outdoor recreation and other ingredients of the good life close to everyone's doorstep. One of the parks would be dedicated to child care, fenced in and equipped with childproof gates to assure Junior's safety as he gangs up with his peers and raises his own kind of hell.

All of which does not mean, says de Wolfe, that Civilia will be devoid of frustrations. But the measure of frustration could be smaller. The subtitle of his tract is: "The end of suburban man," which somehow assumes that (1) all those people who have fled the inner city consider their new suburban lifestyle inferior to "true" urban living and (2) that Civilia rhapsody will catch on.

Appealing Image

Civilia's dreamers spurn feasibility studies and would, instead, create an appealing image. "The city's image or personality should not be the last consideration or no consideration at all," the Civilians write. "Failure here has been responsible for the abject capitulation to anarchy represented by urban sprawl. Wherever you happen to look." Agreed. We lack an urban vision or consensus. We talk about the quality of life. But what quality?

And we still haven't quite realized, as de Wolfe puts it, that deploring environmental pollution — oil slicks, detergents, insecticides, mercury, carbon monoxide — obscures the main theme: "The structure of human settlement upon the land surface of which all the other emergencies are side effects . . .

"Bad planning means bad environment and bad environment creates not merely bad habits but bad habits from which evil consequences flow."

Put It Down on Paper And Secret Will Out

By DOUGLAS FISHER

OTTAWA — Who is it? A politician? An unhappy clerk? A laughing rogue?

A government is always disturbed when its secrets are leaked, even if they are innocuous secrets.

The Trudeau government has an extra interest in the inviolability of its hidden processes. After all, Mr. Trudeau was so severe when he succeeded Mr. Pearson. There'd be short shrift for anyone, including ministers, who got out of line with government unity or who breached cabinet solidarity.

One of the frustrations of the political reporters in the Trudeau years has been the wariness of everyone in the administration. They had taken the prime minister's warning very seriously. It has been difficult to get a Liberal politician to talk at length privately, even off the record.

Now there have been a number of serious leaks of government secrets, including four cabinet documents in the last six weeks. The latest was revealed by George Bain, columnist of the Globe and Mail.

Someone has provided him with two highly confidential documents, one seemingly a set of cabinet papers regarding the War Measures Act, the other a secret Liberal Party paper prepared in the party headquarters by the National President, Senator Stanbury, and the National secretary, Torrance Wylie.

Although the cabinet papers are protected by law (i.e., their revelation is a criminal offence) the party paper is not. Yet the party leak is even more embarrassing to the government, not for what is in it (a projection of factors affecting election timing) but for the explosive possibilities if future party plans (say the strategy paper for the campaign or the list of campaign donors) got out.

The prime minister outlined the problem of secrecy to the Commons when Mr. Stanfield braced him on the Bain leak. The way in which the government conducts its decision-making and policies is certainly something which is private to the government . . . ministers take an oath of office and officials take an oath of secrecy.

In the whole system, in an administration where tons of documents circulate all year round, it is really a matter of knowing if somebody is going to break his oath and decide to take decisions upon his own head which can only be best arrived at in a democratic way by the government responsible to the people. I cannot see how the member wants us to tighten regulations if people are going to break the rules.

When Toronto MP Andy Brewin suggested that consideration be given to dispensing with much of the secrecy, Mr. Trudeau gave the traditional explanation for the need of it.

And Who Is the One In Ottawa?

Anyone who knows anything about government realizes that when we want to get free discussion between officials and ministers they should be able to speak their minds with the utmost frankness. There has to be some part of government operations which is conducted in secret. There is no way in which any government will get around that.

The RCMP is usually turned loose to ferret out who is responsible for breaches of secrecy. Apparently they have not found who let out the Gray Report or the cabinet minutes relating to U.S. economic penetration which were divulged (through Southam Press) shortly after. Now the RCMP has the new revelations of columnist Bain to tackle.

It is unlikely that Mr. Bain will readily reveal his source, any more than the Southam's men did.

One of the top officials in Mr. Trudeau's office needled me about the leaks before I could get in the first question about it to him.

"You are at the bottom of the pecking order. You must be. You haven't had any leaks."

When I expressed my shock at the riddled state of government security, he went on: You waste too much time talking with politicians. You'll not get any secret stuff from them.

This remark could be credited either to a desire to underline that the '68 Trudeau ukase was still respected by the politicians or to suggest that the person responsible was an official.

"You mean it is an official, perhaps an executive assistant?"

"No, we don't think it is an executive assistant. Someone further down the chain. We have a hunch. Then, it might be anyone of several hundred people."

The flippancy in this conversation should not obscure the reality that the senior men in the government, including Mr. Trudeau, are deeply bothered by the leaks. So are Messrs. Stanbury and Wylie over in Liberal H.Q.

I asked Mr. Wylie if there was a connection between the two leaks to Bain. He thought it possible. Then I suggested that if they were linked, it narrowed down the detective work because a much smaller group would be privy to the party paper than that which had a chance to see and copy cabinet documents. That, Mr. Wylie indicated, was possible. He reiterated the first point in our chat. He was not saying that the Bain document on the party was authentic. However, the high scale of his concern over it and the possibility of future leaks confirms for me that Mr. Bain got a genuine article.

If all the leaks of the past few months were set up by one man, rather than arising from the work of several unrelated people, it may make location of the sulprit easier. But if he isn't detected quickly the dangers seem even greater than if a disconnected number of men are involved.

Because the calculation is greater and the likelihood that the man is highly placed is stronger.

Jack Pickersgill used to relate a Mackenzie King gem: "Why do you fellows put things down on paper that you'll worry about. The telephone is so much safer."

The King advice may be useful to the Liberal Party men if they do not locate the traitor quickly. It isn't much help to the government. There are literally a hundred offices to which cabinet papers come for examination, often for days. In each one of these offices there are duplicating machines simple enough for anyone to operate.

Those of us outside the government find it hard to take the issue of secrecy as seriously as those in it. And we can forgive ourselves easily for our amusement at the discomfort of the government as it searches for the man or men responsible.

NO MONEY
TILL MARCH
HONDA
NEXT RED LION
PEARSON

A New Lease on Marriage

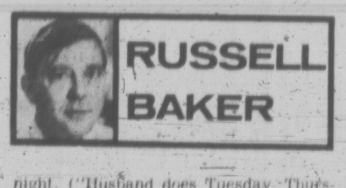

Women who feel aggrieved by the present organization of society now have a new magazine. It is called "Ms." And if you are uncertain how to pronounce it and hate to sound dumb at the newsstand you can ask for it by its subtitle, which is "The New Magazine for Women."

If you are a man with "sexist" or "male chauvinist" attitudes, "The New Magazine for Women" will probably put you in a bad mood, because it is dedicated to the proposition that Dagwood is a tyrant and that Hugh Hefner ought to be ashamed of himself.

At least those seem to be the assumptions embodied in terms like "sexism" and "male chauvinism." The language of the feminist movement nowadays suffers from overexposure to the violent and masculine slogan oratory evolved by Leninists, Hitlerites and Winston Churchill.

This kind of language aims to put reason to rout by making the pulse pound; it is the tongue that makes men yearn to die for glory, the tongue of war and revolution. The feminists may hate machismo, but they use its language without a blush. Thus "liberation" of women becomes their goal and "ism" of this sort and that becomes their enemy.

* * *

In any case, one of the proposals urged upon readers of "Ms." is the marriage contract. Two model contracts are outlined.

They deal with such subjects as division of income, division of dishwashing, nights out away from spouse, whether husband will move if wife takes a job in another town, whether there will be separate rooms, who will help the children with their homework, on which particular nights, and who will pick up after the little-dears, read to them, tuck them in and get up if they call in the night. ("Husband does Tuesday, Thursday and Sunday. Wife does Monday, Wednesday and Saturday. Friday is split according to who has done extra work.")

The marriage contract has some bad points. Two persons about to get married, particularly if they are prone to romance, may find that the legal negotiations tarnish the spell, that they can't stand each other's lawyers.

* * *

Here, after all, is a marriage in which each party will probably be seeing a lot of the lawyers involved. ("Wife the plaintiff deposeth that husband the defendant did, in wilful violation of contract, refuse, neglect and fail to tuck in Jennifer and read her 'Peter Rabbit' on Sunday night, the 26th of December past, wherefore . . .")

More likely, the husband-to-be will conclude that it would be more fun to arrange an automobile lease, and write off the marriage negotiations as good experience. All right, he is a male chauvinist; the woman in the case is well rid of him. By this time she may prefer her lawyer anyhow, since she has presumably been confiding her most intimate secrets to him for weeks to help him get her the best possible contract.

Men who truly respect women, however, will not carp or make light of the marriage contract. Let us admit it; the women have a good case. New ideas always seem absurd, even when they are good, and the marriage contract is a very good idea indeed.

Men should accept it without whining and let us all move ahead. Ahead, that is, to the parental contract. This is the area where injustice has prevailed far too long. And why? Because of that dreary old American custom known as kiddismo, in which children are encouraged to believe that the universe revolves around children.

When a child calls at 3 a.m. for her mother and, instead, finds her father standing by her bedside, his explanation may get very little respect. "I know you called for Mommy, Jennifer, but this is Sunday night, and under the terms of my contract with Mommy it's my turn to get up when you call."

Is Jennifer going to accept this? Not likely. Certainly not if she is a well-adjusted child, such as all Americans want. "I don't want you, Daddy!" Jennifer will probably scream with extremely healthy self-expression. "I don't like you! I want Mommy!"

Mommy will probably get up. She might as well. So much for her marriage contract.

This could be avoided with a parental contract. After Jennifer had told her father that he wouldn't do, he would phone his lawyer instead of getting his wife out of bed in violation of contract.

* * *

The father's lawyer would call Jennifer's lawyer and threaten to get an injunction unless she immediately settled for Daddy at her bedside.

With this advance we are all on our way into the rosy future. What fun it will be calling Jennifer's lawyer later in life to threaten court action unless her bedroom is immediately cleaned and the wet towels removed from Mommy's bathtub. It could be the biggest thing to happen to lawyers since automobile insurance.

(The New York Times)

continuing education

UNIVERSITY OF VICTORIA
EVENING COURSES
FOR ADULTS
SPRING, 1972

Liberal Arts
Beginning Piano for Adults
Conversational German
Developing the Learning Capacity of Pre-School Children
Law for the Layman
Movies and Films: The Contemporary Cinema from Mizoguchi to Godard
The Music of Canadian Composers
Plant Physiology for Gardeners
The Science of Creative Intelligence

Professional Development
Continuing Education for Nurses

Lecture Series
Canadian Economic Decision: Choice or Chance?
Psychology Today

Special Programs
Three Weekends on Campus

Computing Science
Introduction to Computers
Elementary Programming
Introduction to Applications Programming

Continuing education courses are open to any resident of Greater Victoria.

For a Calendar with course details and registration forms, call University of Victoria, Division of Continuing Education, 477-6911, Local 395 or 500.

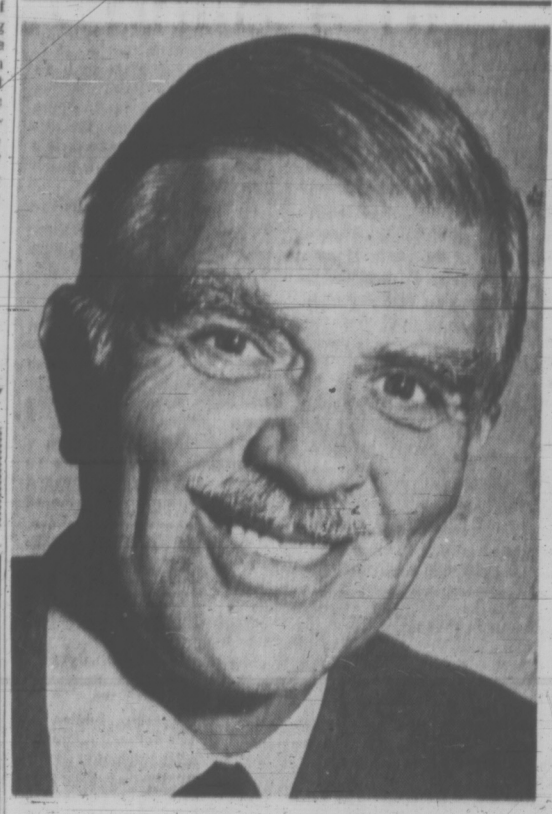

MR. GEORGE C. GRAY of Victoria shows how it feels to win $3,500.00 in the recent Reader's Digest "Happy Times" Sweepstakes! Who wouldn't smile?

Other British Columbia residents who won major prizes included: **Capt. Rinaldo R. Cyr** of Vedder Crossing; winner of a "Ski-Zoom" Snowmobile, and **Mr. Maynerd Pettyjohn** of North Kamloops, who also won a "Ski-Zoom". For a complete list of qualifying winners in the "Happy Times" Sweepstakes, send a stamped, self-addressed envelope to: Sweepstakes Dept., Reader's Digest, 215 Redfern Ave., Montreal 215, P.Q.

The new Reader's Digest GIANT JACKPOT SWEEPSTAKES started January 1st. Watch your mailbox for an invitation to enter it.

NEW MEMBERS of 1972 council in city of Victoria were sworn in to office Monday prior to inaugural meeting in council chamber. Newcomer aldermen, left to right, are William Tindall and Mike Young, joining veterans Ove Witt and Clyde Savage. At right is new mayor, Peter Pollen. (See also Page 17.)

Stop-Work Order On Tree Cutting

North Saanich council Monday issued an immediate stop-work order on tree clearing on a 25-acre Land's End Road parcel.

Immediately after his inaugural address, Mayor Trevor Davis said there is "a serious situation which requires urgent consideration."

The mayor described logging operations south of Land's End Road and West Saanich Road, which have prompted 16 protest letters from residents.

The land is owned by Abtar Bains Development Ltd. and is zoned for rural use. Applications from a previous owner to rezone the land for subdivision were rejected by council, Davis said, because such plans were considered premature.

According to municipal clerk Ted Fairs, arrangements have been made to harvest 200,000 board feet of timber on the parcel, depleting more than three quarters of the timber stand.

Fairs concluded, in his report, that "such a practice is a public nuisance and must be stopped."

Newly - installed alderman Paul Grieve introduced the motion declaring the logging operation to be a contravention of the Municipal Land Use Act and requiring the logging firm to comply with a stop-work order.

Ald. George Aylard warned that the municipality might be in for legal embarrassment and tried to introduce an amendment to stop work while the municipality sought legal advice.

Grieve maintained, however, that the executive decision must be made now by council, and the stop-work motion was approved by council with Aylard and Ald. George Cumpston opposing.

★ ★ ★

Davis to Curb Road Building

Independent planning and development of North Saanich was the keynote of the inaugural address given Monday by Mayor Trevor Davis.

"Local participation and the majority viewpoint of area residents will guide council," said Davis, who proposes to form an advisory planning commission.

Over-expenditure and desecration of remaining forest lands by unnecessary road building will be curtailed by Davis who says present roads must first be put in acceptabe positions.

North Saanich council will adopt a new procedure of financing. Council approval for major capital and operating expenditures will be required prior to the commitment of funds rather than initiated by committee recommendation alone, the mayor stipulated.

Regional board relationships will be kept "to the lowest possible profile" and council will resist what Davis terms "the region's costly proliferation at our expense."

Advertisement

Why Aren't You A Fast Reader?

A noted publisher in Chicago reports there is a simple technique of rapid reading which should enable you to increase your reading speed and yet retain much more. Most people do not realize how much they could increase their pleasure, success and income by reading faster and more accurately.

According to this publisher, many people, regardless of their present reading skill, can use this simple technique to improve their reading ability to a remarkable degree. Whether reading stories, books, technical matter, it becomes possible to read sentences at a glance and entire pages in seconds with this method.

To acquaint the readers of this newspaper with the easy-to-follow rules for developing rapid reading skill, the company has printed full details of its interesting self-training method in a new booklet, "How to Read Faster and Retain More," mailed free to anyone who requests it. No obligation. Send your name, address, and zip code to: Reading, 555 E. Lange St., Dept. 630-40, Mundelein, Ill. 60060. A postcard will do.

'BIBLE KILLER' STILL ROAMS

GLASGOW (AP) — He politely quoted the Bible to women he danced with, then lured them to a brutal rape and strangling with their own stockings.

This is one of the few clues police have had to go on, in a frustrating four-year hunt for "Bible John." He's a Scottish version of the Boston Strangler — and he's still at large after killing three young women.

The face of the most-wanted man in Scotland is familiar to thousands, from artist's sketches posted outside every Glasgow police station. More than 40,000 people have been questioned.

He picked up all three victims in the Barrowland ballroom.

ALL MARRIED

Decoy policewomen, guarded by detectives posing as dancers, have gone to the working-class dance hall hoping the murderer will try to pick them up, but so far he has not taken the bait.

All three victims were married, dark-haired and wore dark dresses the evening they went dancing unescorted at the Barrowland. Their bodies were found in deserted Glasgow districts between February and October, 1969.

The details point to a pattern indicating "Bible John" murdered all three, police say.

The first victim was Pat Docker, a 25-year-old nurse. Her near-naked body was found in a backyard. Victim No. 2, Jemima McDonald, 32, was found in an abandoned flat in a seedy Glasgow district in August 1969.

The third attack gave police a clue.

Helen Puttock's body was left in a backyard a few blocks from her home in the Scotstoun district, where many shipyard workers live. She was 29.

Her sister Jean had been at the dance hall that 1969 evening and shared a taxi with Mrs. Puttock and the murderer. She told police he was 26 to 30 years old, stood five feet 10 inches to six feet tall, and had red hair.

"We're still plugging away," says the detective-superintendent in charge of the long hunt.

Dear Sees Big Mill Increase

A substantial increase in the mill rate was predicted by Sidney Mayor Stan Dear in his inaugural address Monday.

In 1971 Sidney's mill rate rose 7.7 per cent to 57.53 mills.

"In addition to committed increases for administration, sanitary services and fire protection, council faces proposals for more staff, public works equipment and recreation," Dear said.

"If all these proposals are approved, a substantial increase in the mill rate in addition to two mills levied for sewer trunk line will be necessary."

Storm drain construction is a major problem facing Sidney, and Dear advocates borrowing a sum sufficient to complete the job in one year.

Sidney's population is now just under 5,000 and the mayor advised council to take advantage of the "breathing spell" to plan for additional responsibilities city status will bring.

School Referendum

Jack Armstrong was appointed to his second term as chairman of the Saanich school board on Monday.

Judge D. G. Ashby administered oaths of office to Armstrong, Mrs. E. A. Foerster, Mrs. Rubymay Parrott and Gordon Ewan.

Chairman Armstrong said that the biggest job facing the school board was February presentation of the referendum to build a new senior high school in North Saanich.

Trustee Trevor Davis said a 7.6 per cent pay increase has been awarded teachers through arbitration.

Advertisement

New Plastic Cream invention for dentures.

For the first time science offers a plastic adhesive cream that helps hold dentures—both uppers and lowers—as they've never been held before. Forms an elastic membrane that helps hold dentures *firmer for hours*. This unique discovery is FIXODENT™ Denture Adhesive Cream for daily home use.

FIXODENT not only holds dentures firmer—it holds them more comfortably. So elastic you may bite harder, chew better, eat more naturally. Thanks to FIXODENT, dentures never felt so natural. Try revolutionary new FIXODENT.

$900,000 Referendum? School Board Must Decide

Newly re-elected Greater Victoria school board chairman Allan McKinnon said today the board must decide before Feb. 1 whether to have a referendum to raise the more than $900,000 needed to meet its 1972 provisional budget.

McKinnon was re-elected as board chairman by acclamation at the 1972 inaugural meeting of the board Monday night. Trustee Dr. Hal Knight was re-elected vice-chairman, also by acclamation.

LOWER GRANT

The board's financial difficulties arose when it submitted what it considered a "bare-bones" budget to the provincial government and then found oout it had been granted $750,000 less than that budget total.

This trouble was compounded by the announcement of Education Minister Donald Brothers that large school districts like Victoria will be allowed to spend only 108 per cent of their basic education programs.

The basic education program is set by the government after provisional budgets are submitted from each district. Previously, the government allowed districts to spend 110 per cent of their basic programs.

In addition, Brothers announced that the government will not share in teacher salary increases of more than 6.5 per cent. Since the arbitration award for Victoria teachers came to 7.6 per cent, the district will have to make up the extra 1.1 per cent itself, to the tune of about $165,000.

McKinnon said he does not want to take the operating expenses issue to the taxpayers in a referendum.

DOUBTFUL

"I'm very doubtful about the success of any referendum," he said. "People these days are very sensitive about teachers' slaries and paying for them."

I the board is to go to a referndum, it must decide by Feb. 1. Any referendum would be held within about a month afterward.

McKinnon said he wishes Brothers would reconsider the 108 per cent spending limit since it severely handicaps school districts like Victoria which have experienced declines in enrolment this year.

LOSING MONEY

"Our operating funds depend on the number of pupils we have," McKinnon said. "Since our funding base has declined, we're losing money."

The problem he said, is to try to rid the district of its expansionist psychology, which has developed through years of enrolment increases and grant increases.

He said cuts in teaching staff would be "a last resort" for the board, and that what must happen first is a discontinuation of the policy of replacing departing teachers and administrators.

Asked if the board's responsibility for Camosun College has a great effect on the district purse, McKinnon said the college "doesn't hurt us all that much."

He said the college is doing a wonderful job and has a good staff and faculty.

MORE RENT

The problem is that the government has not spelled out where its responsibilities lie in college affairs. The district is having to pay rent to the University of Victoria for use of the college facilities and UVic, McKinnon said, is now wanting to more than double the rent to more than $260,000 a year.

Making the district pay the rent is "the way the provincial government divests itself of its responsibility for higher education," McKinnon said.

"They say they will pay the operating expenses of the college, but we don't know what expenses they mean and how much they cost," he said. "It's a pretty one-sided situation."

At the inaugural meeting, Ernest Shaw read his election report from the Dec. 11 balloting, in which Knight, Peter Bunn and Mrs. Daphne Temple, all incumbents, were elected along with newcomer Harry Graham.

Chairmen of the board's four committees — education, finance-legal, construction-maintenance, and personnel-research — will be named at a board meeting next Monday night.

BETTER LAND USE B.C. GOAL

VANCOUVER (CP)—Attorney General Leslie Peterson told real estate salesmen Monday that more attention has to be paid to the proper use of British Columbia's restricted land resources.

He said preservation of green belts and open space for people is already a problem in the lower mainland, and will grow in the rest of the province as the population boom continues.

"With the density of population this province will have in the future, this must be one of our objectives — to make better use in the future of our land than we have in the past."

Italy Eyes Paper Aid

ROME (AP) — The Italian government has drafted a bill to give some financial relief to the country's ailing newspapers.

The bill, providing reduced telephone and telegraph rates and loans to the most needy newspapers, will be submitted to parliament later this month.

C. Saanich Adopts 'Strict Land Use'

Central Saanich will continue its program of controlled quality construction and strict land use bylaws, Mayor A. M. Galbraith said in his inaugural address Monday.

Quoting the 1971 census figure of 5,108, the mayor said the population was increasing at an annual rate of six per cent and a 1991 projection placed the population at less than 11,000.

The mayor promised complete implementation of the sewer scheme by 1972 and said that bids on sewer construction have so far been well below estimates.

Aldermen Mrs. Jean Butler, Ray Lamont and Percy Lazarz were formerly sworn in by Judge D. G. Ashby.

NO MONEY TILL MARCH HONDA NEXT RED LION PEARSON

Man Dies in Plunge

GOLD RIVER — RCMP are withholding the name of an accident victim who was pulled from his car Monday, hours after the vehicle left a bridge and plunged into the Gold River.

RCMP are notifying next of kin.

An officer said today the car was discovered in the icy water by a party of fishermen about 10 a.m. and one of the anglers waded in to pull the body from the driver's seat.

The policeman said it is believed the car went into the water in the dark. The accident occurred within the boundaries of Gold River.

The officer said Coroner Lee Selzler will conduct an inquiry.

SEPTIC TANKS TOPIC

The problem of septic tanks in View Royal will be discussed at a meeting in the View Royal community hall at 7:30 p.m. Thursday.

Former Capital Regional District director for the area, Al Beasley, said today "it is apparent we must do something to correct our problem and it is impossible for many of us to contain drainage on our own property."

The Greater Victoria Metropolitan Board of Health has indicated court action will be taken under provincial sewage disposal regulations where effluent drains onto neighboring properties.

Dye tests have shown 43 of 47 systems checked are leaking effluent on to neighboring properties. The health board plans to check all 900 systems.

Beasley said View Royal beings to pay this year for its share in the capacity of the Macaulay Point trunk line and outfall system. The line now ends at Admirals and Craigflower.

"Are we going to use this facility available to us or are we going to pay our share without benefit from it? It seems foolish to try and correct septic tanks at great expense only to have sewers installed in the area in a few years time."

Last December, View Royal ratepayers rejected a proposed $15,000 study of a local sewer system. Two years ago, they turned down a $1.1 million local sewerage scheme.

BRITISH COLUMBIA FERRIES
SCHEDULE CHANGE
Swartz Bay to Tsawwassen
Effective January 6, 1972
and until further notice
THURSDAYS ONLY
Sailings will be from Swartz Bay to Tsawwassen every hour from 7 a.m. to 10 p.m. except 8 a.m., 12 noon, 6 p.m. and 10 p.m. and from Tsawwassen to Swartz Bay every hour from 7 a.m. to 10 p.m. except 10 a.m., 2 p.m., 4 p.m. and 8 p.m.
For information phone:
Swartz Bay 656-1194
Tsawwassen 943-2221
BRITISH COLUMBIA FERRIES

probe

a seminar on
DRUGS and ALCOHOL — their effect on Industry
January 28, 29, 1972
The Bayshore Inn
Vancouver, B.C.

Drug and alcohol abuse in industry is becoming a serious problem. Both management and labour are aware that the problem is growing, but they have little idea of its extent and even less information on what to do about it.

The Workmen's Compensation Board of British Columbia is sponsoring this seminar in an attempt to find some solutions to this very serious problem.

The conference is sponsored in co-operation with The Alcoholism Foundation of British Columbia and The Narcotic Addiction Foundation of British Columbia.

Registration is limited to 400 delegates. Please register early.

Fill in and mail the coupon below along with a $12.00 registration. Fee includes all sessions plus 2 luncheons.

To:
Workmen's Compensation Board
5255 Heather Street, Vancouver 13, B.C.

Registrations received after January 10, 1972 cannot be guaranteed.

Name.....
Position.....
Company or Organization.....
Address.....
.....

WCB

Mace Project Gets Go-Ahead Despite Alderman's Attack

Oak Bay council Monday passed first, second and third readings of a bylaw designating the Windsor Park block as a development area in spite of determined opposition from newly-installed alderman Douglas McLelland.

The controversial block, bounded by Goodwin, Currie, Newport and Windsor has been the cause of dissension ever since developer John Mace approached council with a bid to build two nine-storey towers on the site.

The bid was turned down after a stormy public hearing.

Mace has now presented a scaled-down proposal and appeared before council Monday to explain his plans.

He laid down some of the ground rules that would be necessary if he proceeded with the plan, which he says some of the Newport merchants are sharing with him.

He said it is essential that Texaco Canada Ltd. be allowed an outlet on the corner of Windsor and Newport, with at least two bays.

He also stipulates that there must be a 1.5 per cent density to make the scheme economical.

This means that two buildings, one on Goodwin and the other on Newport, must be five stories and about 50 feet high.

McLelland, the only one to vote against making the block a development area, said council was "putting the cart before the horse."

To designate the area was nothing more than easing zoning restrictions for the benefit of the developer, he said.

He contended the block should not be made a development area until such time as council had set down guidelines that would allow developers to know exactly what type of development was desired.

Ald. John Gault and Ald. Brian Smith said they were not satisfied with Mace's stipulations on the service station and density.

They voted in favor of declaring the block a development area, however, saying it was the only alternative to piecemeal construction.

Asked his opinion of the 1.5 density stipulation set by Mace, municipal engineer-planner Geoffrey White described it as "borderline."

"The main factor is the height of the buildings themselves."

Ald. Shirley Dowell asked how many apartments would be built. Mace said he expected a total of 105.

In other business council approved a bylaw zoning seven lots on Milton for construction of low-income senior citizen housing units.

Architect Robert Siddall said the complex would include 20 singles, 50 bachelor apartments and 10 suites for couples.

The complex is a project of the Oak Bay Kiwanis Club.

Council also approved the following nominations for seats on the Oak Bay Recreation Commission:

E. J. Semmens, 2090 Renfrew; J. C. Cowan, 3331 Woodburn, and E. L. Jones, 3128 Westdowne.

At the beginning of the meeting, Mr. Justice R. A. Wootton, a former Oak Bay reeve, installed the mayor and the newly-elected aldermen, Brian Smith, Douglas McLelland and Norman Pimlott.

★

MAYOR YOUNG 'SATISFIED' WITH ESQUIMALT PROGRESS

Esquimalt Mayor Art Young reviewed 1971 Monday night, and decided It Was A Very Good Year.

"This council, and the people we represent," he said following his statutory return to the chief magistrate's chair, "have reason to be generally satisfied with the 1971 achievements."

(Young and three incumbent aldermen — Arthur Cuthbert, Kenneth Hill and Arthur Mebs — were returned to office by acclamation in the December municipal elections.)

Esquimalt, "in spite of the continuing rising costs in all areas of government," registered a modest mill rate increase, he said, and "more important is the fact that Esquimalt remains in an extremely sound financial condition."

Young, who presented no campaign platform before the election because there was no election, bared his objectives for the new term and laid some stress on his position in relation to the regional government concept.

"I shall continue to support regional government as the logical system of administration for services which overlap municipal boundaries," he said. "In this regard I look forward to the inclusion of the metropolitan board of health and the statutory social services as functions of the capital regional district."

However, he said, he will "continue to oppose the region becoming a fourth level of government and in this regard will press for the region to contract out to any of its component members or to any other body which is already equipped to service or maintain" responsibility for such function as sewers and parks.

Young also said he will lend his support this year to inclusion in the 1972 budget for expanded accommodations for the municipality's police-fire department.

EXPAND QUARTERS

"Their present quarters are totally inadequate in all respects, and do little for morale and certainly work against achieving a more efficient force," he said.

This comment was not necessary a criticism of the force, however.

Earlier in his address, Young said "our police department is a credit to the municipality. All those who have had to call for assistance, a fire, an emergency vehicle (an offficial) to carry law enforcement duties have been high in their praise of these men."

Young also said he will in the new term be looking for:

- A stricter policy than has been exhibited in the past for zoning and building bylaws;
- A program of road widening and improvements relative to information now being compiled by engineer Cliff Warren;
- Suitable celebration of the municipality's diamond jubilee. Esquimalt was incorporated 60 years ago, on the first day of September, 1912.

★ ★ ★

DeCosta Appointed

Esquimalt alderman E. L. DeCosta, as senior alderman, was appointed acting mayor of the municipality Monday night by Mayor Arthur Young.

Young, during the statutory first meeting of the year, also made the following committee chairman appointments:

Traffice subcommittee, Ald. A. R. Mebs; fire and civil defence, Arthur Cuthbert; planning, zoning, housing, T. A. Prentice; finance and welfare, E. L. DeCosta; public works, K. A. S. Hill; and parks, playgrounds, boulevards, J. S. Gourlay.

Elford Urgent On Site

Mayor Frances Elford urged Oak Bay council Monday night to consider designating the Victoria Riding Academy property a development area.

For the second time, the municipally-owned 9.3-acre site is the subject of a developer-architect competition, the winner of which will be allowed to develop the site as an over-all project.

It is now zoned for high-rise development. Proceeds of the sale are expected to be used for the major portion of building a recreation complex.

In her inaugural speech Mrs. Elford warned:

'TERRIFIC BARGAIN'

"At $3.20 per square foot, that magnificent site is a terrific bargain, but we will not attract potential purchasers for even small parcels unless we, as a council, reconsider our attitude.

"If this council is not really interested in financing a major portion of the recreation centre from the sale of the riding academy property, then it should say so from the beginning, and not expect architects and developers to waste time and money on proposals."

She recommended using section 702A of the Municipal Act (which allows for designating an area for development) for the site.

The mayor also announced the Henderson Park pavilion will be ready for official opening later in the month.

She said the provincial government should absorb a greater proportion of education costs, or share the total cost of social welfare with the federal government, or both.

BUDGET ADOPTED

A provisional budget for $2,893,806 was adopted.

Major items included $346,000 for protective services, $191,000 for transportation services, $147,000 for public health and welfare services and $117,000 for general government services.

Mayor Elford appointed Ald. Douglas Watts as acting mayor.

She announced that Ald. Brian Smith would be zoning committee chairman.

Her other appointments included:

Buildings and fire committee chairman, Ald. Shirley Dowell; finance and lands committee chairman, Ald. Norman Pimlott; streets and traffic committee chairman, Ald. John Goult; parks and recreation committee chairman, Ald. Douglas McLelland; works committee chairman, Watts; personnel committee chairman, Goult, with Smith as committee member.

Bottle Drive Set

Cubs, Scouts and Venturers of the 5th Douglas group will hold a bottle drive Saturday morning. Area to be covered is from McKenzie to Wilkinson Road, and from Carey to the highway.

Small Flurry of Questions On Tax Law Hits Brokers

Taxpaying citizens will have detailed information on Canada's new income tax law, direct from the finance department's computer system, Victoria financial houses said today.

They will have plenty of time to read, inquire and digest the many fine points before filling out their first new income tax reports more than a year from now.

There has been a small flurry of questions to date in Victoria from those bewildered by the proclamation of valuation day, Dec. 22, for publicly-traded securities other than bonds.

But according to one stockbroker, most people owning shares of stock companies were ready for Finance Minister Benson's date in any case.

ISSUE LISTS

As a service to investors, most financial houses are expected to issue lists of the stocks most widely held, valued according to Dec. 22 market prices.

Marketable bonds and other personal property of more than $1,000 value which could be sold at a capital gain will be valued as of Dec. 31 for tax reporting purposes.

Some people may not have realized that the new tax law, which became effective Jan. 1, does not come into use for most people until they fill out their tax reports for 1972, which they will do in the early part of 1973.

YEAR END

Other than those individuals having stock and bond investments, there will be relatively few private citizens involved in the reporting of capital gains, which this year become taxable for the first time in Canada.

There is a problem for private companies, which report and pay income tax according to their fiscal year, which for some is Jan. 31.

Accountant Gordon Holms, of Price Waterhouse and Co., said these companies will be in the position of pro-rating their tax based on both the old and new tax laws. They must work also without benefit of new forms which have not yet been prepared by the finance department.

Holms expects the flow of new information from Ottawa should start by the end of this month.

NO "PANIC"

Another consultant, Carlton Marshall, of Taxman, believes there must first be substantial amendments to the tax act passed in the dying days of 1971, followed by the start of new information booklets from Ottawa.

There has been "no panic" on valuation day, Marshall said.

"We are going to have until about June to firm things up."

Holms agreed it is early for the bulk of inquiries.

His company will be using a bulletin service to regular clients, which consist mostly of private incorporations and individuals.

Staff of Price Waterhouse and most other tax-oriented firms have been attending seminars on the new legislation and have kept in close touch with the finance department.

MORE STAFF

Holms said Price Waterhouse likely will be taking on additional staff next year.

Spokesman for another firm, H. R. Block Co., said there had been a number of inquiries by the end of the year, and generally people had been advised:

"Wait until it's all through and Benson is finished reforming the tax law. We've had nothing authoritative yet."

The regulations that go with the legislation will provide that "authoritative" information.

Rebate for 'On Time' Collections

Mobile home park operators in B.C. who remit park site fees by the 15th of every month will get to keep 10 per cent of the total monthly remittance.

The policy was disclosed Monday in cabinet orders.

The change was effected by amending regulations to the Mobile Home Park Fee Act passed during the last session of the legislature.

A municipal affairs department spokesman said Monday the regulations have the effect of speeding up and ensuring more thorough collection of mobile home park site fees.

Park operators collect the fees computed on a formula involving the number and class of mobile homes on the site.

Failure to remit the fees monthly makes a park operator liable to pay a fee assessed as though all his spaces were occupied by Class A mobile homes.

The municipal affairs official said a few park operators have not been filing returns on time.

Woodward's JANUARY CLEARANCES

LADIES' WEAR CLEARANCES

Pant Coat Savings

We've a wonderful selection of popularly styled pant coats, finely tailored by top-notch makers. A quality group including hooded, sherpa trimmed and belted styles . . . warm too with some quilt or pile lined. Textured in melton, corduroy, pony suedella, they're delightfully colored to blend with everything you own. Sizes 7-15 and 10-18.
CLEARANCE PRICES ..... 14.00 to 34.00

(Limited quantities in other price groups)

Woodward's Ladies' Coats, Main Floor

Dresses to Clear

Value and savings are yours when you take this opportunity to choose from these attractive dresses, some for business and some for pleasure and all at surprisingly small cost. After-Christmas specials on smart woollens and snythetics in this season's styles and colors in misses' and juniors' sizes.
CLEARANCE PRICES ..... 12.00 to 15.00

Woodward's Ladies' Dresses, Main Floor

Alpacama Coats

A great opportunity to buy an Alpacama coat at a bargain price! A lovely winter charmer for this year and next. Shop early for best selection. Assorted colours. Sizes 10 - 18.
CLEARANCE PRICE 51.00

Woodward's Ladies' Coats, Main Floor

CLEARANCES OF MEN'S WEAR

All Wool Slacks

Colourful, smartly styled all wool slacks, in assorted patterns and colours, plain front.
CLEARANCE PRICE, Each .. 10.88

Casual Style Pants

Clearance of popular flares in a great choice of colours, patterns and textures — All at big reductions for this year end clearance. Broken sizes. Hurry in for best choice.
INDIVIDUALLY SALE PRICED ..... 4.99 to 7.99

Nylon Ski Jackets

Warmth without weight, all nylon jackets with fiberfill insulation. All round belt. Broken sizes and colours.
CLEARANCE PRICE, Each 13.88

Sport Shirts

Long sleeve, permanent press rich looking and styled for now. 65% polyester and 35% cotton with longer point collars. Good assortment of colours and patterns.
CLEARANCE PRICE, Each 3.99
2 for 7.50

BOYS' WEAR CLEARANCES

Long Sleeve Knit Shirts

Popular looking pattern knits styled for now. Great selection of colours and patterns.
Sizes 8-16. CLEARANCE PRICE 2.99
Sizes 4-6x. CLEARANCE PRICE 2.29

Sport Shirts

A clearance priced group of long sleeve shirts in fancy or plains. All in permanent press fabracis. Assorted colours.
CLEARANCE PRICE, each 2.99

Casual Flare Pants

Boys' favourite flares in broken patterns and styles. Assorted colours—big reductions.
CLEARANCE PRICE 4.99

Pullover Sweaters

Easy-care acrylic or orlon knit sweaters in various styles and weights. Assorted colours. Broken sizes.
CLEARANCE PRICE, each 5.99

Nylon Ski Jackets

Fully belted, 2 zippered pockets. Assorted colours, broken sizes.
CLEARANCE PRICE 9.88

Boys' Nylon Tow Coats

The style they like best, instructor length, lightweight and warm. Broken sizes and colours. CLEARANCE PRICE 10.88

Boys' Pants

Clearance of flare pants. Some permanent press in the group. All high colour stripes with light backgrounds. Broken sizes and colours.
CLEARANCE PRICE 1.89

Oddment Tables

There's no limit to the bargains you'll find on these tables, placed in our Men's and Boys' Dept. All greatly reduced and priced to clear.

LADIES' SHOES—GREATLY REDUCED!
"RED CARPET" and "JOYCE"

Famous Brand Name Fashion Shoes

If you're 'shopping around' for shoes . . . famous name shoes like "Red Carpet" and "Joyce," then come hurrying to Woodward's Tuesday! Here you'll find the buys of the season in top styles all greatly reduced from our regular stocks. Wide range of sizes, but some in limited quantities.
CLEARANCE PRICE, pair 14.99

Ladies' Fashion Shoes in Patents, Leathers

All at big clearance reductions . . . first quality shoes marked away down. Broken sizes, but some in limited quantities. Black patents, or soft leathers in colors to please . . . newest styles.
CLEARANCE PRICE, pair 9.99

Young and Groovey Fashion Shoes

The styles that are new **now**! A greatly reduced grouping of shoes in a versatile choice of styles and colors . . . all young pace-setters, at one low price.
CLEARANCE PRICE, pair 7.99

Woodward's Ladies' Shoes, Main Floor

Woodward's Maytair Phone 386-3322, Cobble Hill, Duncan, Ganges, Gulf Islands, Jordan River, Port Renfrew, Zenith 6544 (Toll Free). Store Hours: 9:30 a.m. to 6:00 p.m. Evening Shopping Thursdays and Fridays 'til 9:00 p.m. Closed Mondays.

TORONTO MARKET TRADING

TORONTO 1:40 P.M. STOCKS
Distributed by CP
Toronto Stock Exchange—Jan. 4

Quotations in cents unless marked $. z—Odd lot, xd—Ex-dividend, xr—Ex-rights, xw—Ex-warrants. Net change is from previous board-lot closing sale.

MINES

Stock	Sales	High	Low	1:40 p.m.	Net Ch'ge
A—B					
Acme Gas	9000	28½	25	25	
Advocate	1700	195	190	195	+ 5
Akaitcho	2000	44	43	43	+ 4
Allied Mng	200	335	335	335	— 5
Ang U Dev		(EE LIST BELO			
Alt C Cop	2142	45	45	45	
Aunor	600	245	245	245	+ 5
Avoca M	1000	64	60	64	+ 4
Bankeno	7280	660	615	660	+40
Bery Expl	100	115	115	115	
B-Dug	72020	5	5	5½	+ 1
Betim	220	81734	1734	1734	+ ⅛
Big Nama	4050	9	9	9	
Bl Hawk	3100	55	53	53	
Bral Can F	4000	239	215	220	—19
Brameda	1000	90	90	90	
Brenda M	1000	450	430	430	—10
Brout Rest	500	21½	21½	21½	—2½
Brunswk	1600	295	290	295	+14
Brunsw r	2900	13	11	13	+ 3
C—E					
Cam Mines	9000	29½	29½	29½	—1½
Camflo	7350	265	258	261	+ 6
Can Chib	300	510	510	510	
Camp RL	125	$22½	22½	22½	+21
C Tung	2300	165	160	164	+ 4
C Jamieson	500	124	124	124	— 4
C Malart	1000	32	32	32	+ 2
C Merrill	200	490	480	490	
Cdn Nisto	2000	8	8	8	+ 1
Cassiar	820	$201	20¼	20¼	— ¼
Chemalloy	4000	192	190	191	— 3
Chestrville	1000	10½	10½	10½	+ ½
Chimo	20	118	118	118	+ 6
Columb M	50	35	35	35	
Comb Met	2500	10	9½	9½	— ½
Coniagas	640	28	28	28	— 2
C Durham	1700	72	70	72	+ 4
C Marben	300	145	145	145	— 4
C Morrison	1400	148	146	148	+ 2
Con Negus	2500	6	6	6	
Coo Fields	2600	125	125	125	
Craigmt	300	770	760	770	+20
D'Eldona	2200	44	44	44	
Denison	1960	$27½	26½	27½	+ ¾
Dome	1000	$57½	57	57	+1¼
D Explo	12250	152	142	152	+18
Donalda	2000	7	7	7	
Dunrale	500	15	15	15	+1½
Dynasty	4375	640	595	625	+30
East Mal	2400	99	98	99	+ 4
East Sull	2000	265	265	265	— 2
F—J					
Farwest	3000	6	6	6	
Frobex	11626	39	35	39	+ 3
Gt Mas	10650	520	490	510	+20
Giant Yk	854	735	735	735	
Granduc	200	460	460	460	
Headway	2200	5	5	5	
Highmont	200	245	245	245	+15
Hollinger	7700	$37½	37½	37½	+ ½
Huds Bay	590	$21¼	21	21¼	
Hydra Ex	1000	16	16	16	— ½
Int Halliw	5900	24½	23	23	
Int Mogul	250	800	800	800	
Irish C	10000	8½	8½	8½	+1½
Isle	2100	132	128	132	+ 5
Joliet	2300	21	21	21	
Jorex Ltd	1000	147	146	146	+ 1
Joutel	1250	51	51	51	— 1
K—N					
Kam Kotia	500	42	42	42	+ ½
Kerr. Add	500	745	730	730	—15
K Anacon	2100	22	22	22	
Lab Min	210	$38	38	38	
Lacanex w	6725	45	44	45	+15
L Dufault	1525	$13½	13	13½	+ ½
La Luz	3200	210	210	210	+ 5
LL Lac	500	185	185	185	+ 2
Lost River	2300	380	380	380	— 5
Lytton M	2600	130	130	130	+ 5
Madeline	200	250	25	250	
Man Bar	1500	38	37	37	+ 4
Mattagmi	1230	$27½	26½	27¾	+ 1
Mc Adam	2500	44	44	44	
Mt Wright	2000	22	22	22	+ 1
Multi-Mi	4000	25	25	25	+ 1
NBU Mine	2400	290	285	285	
New Ath	2275	8½	8½	8½	
New Cal	1590	25	25	25	— 1
Newconx	100	510	510	510	—10
N Dimens		See list below.			
N Que Ragl	200	735	735	735	— 5
N Senator	500	0	0	0	— 2
Noble M	6400	133	125	133	+13
Norlex e		See list below.			
Northgat	8000	515	505	505	—10
N Rock	700	218	215	215	— 3
O—S					
Opemske	1859	910	875	900	+30
Orchan	1700	390	375	390	+10
P Asbestos	800	126	126	126	
Pamour	200	185	185	185	+10
Patino N V	200	$13½	13¾	13¾	— ⅛
Pce Expl	7900	64	61	63	+ 3
Pine Point	300	$24½	24½	24½	+ ½
Placer	100	$26½	26½	26½	+ ½
Pure Silv	430	225	225	225	— 5
Radiore	2000	24	24	24	
Rio Algom	354	15	15	15	
Roman	2279	675	655	665	+25
Ryanor	3500	14	14	14	
Sherritt	1776	81494	1414	1494	+ ¾
Sigma	320	400	390	390	+15
Sil Miller	500	4	4	4	
Silvmq	6050	19½	18	18	— 1
Steep R	1610	231	228	228	— 3
Sud C	37500	27	26	26	— ½
T—Z					
Tara	1400	$13½	13¾	13½	+ ⅛
Teck Cor A	1025	475	475	475	
Teck Cor B	1333	420	420	420	— 5
Texore	2500	8½	8½	8½	— ½
Tex-Sol	7200	60	56	56	— 3
Trin Chib	3000	13	12	12	+ 3
U Siscoe	2000	180	173	175	
Upp Can	2000	175	167	175	— 3
Urban Q	1000	5	5	5	+ ½
Vezza	210	$38	38	38	
Wainwright	6000	90	90	90	
Wayne M	1000	260	260	260	
Westfield	2500	107	101	15	+ 7
Wstfield w	3000	52	51	52	+ 3
Whithorse	600	176	174	176	— 4
Willroy	500	77	77	77	+ 2
Wr Harg	1500	122	122	122	+ 7
YK Bear	1700	450	430	445	+15
Zulapa	3500	12	11½	12	

INDUSTRIALS

A—B					
Abitibi	3520	$7¼	7⅛	7¼	+ ⅛
Acklands	400	$8⅛	8	8⅛	— ⅛
Ackind 2p	250	$11¼	11¼	11¼	
Acres Ltd	145	$11⅞	11⅞	11⅞	+ ¼
Acres wt	720	240	235	240	+15
Agra Ind	200	9934	9⅜	9⅜	— ⅛
Alta Gas T	311	$51⅛	51⅛	51⅛	+ ⅛
Alta Nat	1000	520	20	20	
Alcan	4580	$18¾	18¾	18¾	+ ¼
Algo Cent	800	39	8⅞	9	— ⅛
Algma	10510	$13½	13¼	13½	
Allarco Dv	300	495	495	495	
Asgio-cn	300	480	480	480	
Ang CT 290	90	$38½	38½	38½	+ ½
Ang CT 315	70	$43	43	43	+ ½
Aquitaine	6546	$24½	24	24½	+ ½
Args 250 p	100	$33	33	33	+ ½
Argus C pr	300	$10	10	10	+ ⅛
Asbestos	350	$27½	27½	27½	— ¼
Atco Ind	14970	59	8½	9	+ ⅛
Atl Sugar	150	56¾	6¾	6¾	
Atl Sug pr	60	$63¾	63¾	63¾	+ ¾
Auto Hard	100	$7¼	7¼	7¼	
Bahama	1000	14	14	14	
Bk Mtl	12095	18¾	18⅜	18¾	+ ⅜
Bank N S	3935	$31	30¾	31	+ ¼
Baton B	1100	$15	14¾	14⅞	— ⅛
Beaver Eng	1650	56¾	6½	6¾	+ ½
Beaver L	425	$19	19	19	
Belding w	300	280	280	280	
Bell Canad	3173	$46½	46⅛	46⅜	— ⅛
Bell A pr	325	$53⅜	52⅜	52¾	— ⅛
Bell B pr	210	$55¾	55¼	55¾	+ ½
Black P	1700	$5½	5⅜	5⅜	+ ⅛
Block Bros	3900	300	300	300	+10
Bombrdier	550	$9½	9½	9½	
Bovis C	11450	210	190	200	+10
Bow Valy	5520	$29	28	29	+ 1
Bow Vly pr	100	$14¼	14¼	14¼	
BP Can	19000	$12½	12	12⅛	+ ⅛
Bramalea	650	380	380	380	+ 5
Bramal w	100	215	215	215	+ 5
Brascan	3100	$18⅜	18⅛	18⅜	+ ⅛
Brinco	602	$5¾	5⅝	5¾	
BC Sugar	875	$19⅞	19⅜	19½	+ ⅛
BC Phone	50	$65	65	65	
BCPh 4½ p	50	$66	66	66	+ ½
BCPh 4½ p	26	$62½	62½	62½	
BCPh 1956	55	$66	66	66	+ ¾
BCPh 5.15	50	$71	71	71	+ 1
Budd Auto	250	57	6⅞	7	
Burns Fds	125	$12⅝	12⅝	12⅞	— ⅛
Budd A wt	275	205	205	205	
Bushnell	400	$7¼	7	7¼	+ ¼
C—E					
Cad Dev	5700	9⅛	8⅞	8⅞	
CAE Ind	3600	5	490	5	+20
Calgary P	375	$26½	26¼	26½	
Campeau	150	355	355	355	+ 5
Ca Cem L	31	$45½	45½	45½	
C Cem L p	181	$18⅜	18⅛	18⅜	— 1
Can Malt	100	$26¾	26¾	26¾	
C Packrs	500	$19⅛	19⅛	19⅛	+ ⅛
Can Perm	625	$17⅜	17½	17⅜	— ⅛
Cdn Brew	4340	$7⅜	7⅛	7⅜	+ ¼
C Cablesy	435	$14⅜	14¾	14¾	
C Cable w	700	250	250	250	— 5
Cdn Can A	100	$6¼	6¼	6¼	— ⅛
Cdn Equity	250	$12	12	12	
CGE pr	150	$27	27	27	+ ⅞
C Goldie	900	425	420	420	+10
C Hydro	280	$13¾	13¾	13¾	— ¼

In addition to Canadian Press stock reports, bond and mutual fund prices, market quotations also are supplied by the following firms or agencies: Investment Dealers' Association of Canada, Richardson Securities, Royal Bank of Canada, Pemberton Securities, A. E. Ames & Co., Annett, Mackay Ltd., and Vancouver Stock Exchange.

C Imp Bank	4818	$25	7⅛	24⅞	+ ⅛
Ind Gas	3114	$9¾	9¼	9⅜	+ ⅛
CIL	100	$14⅛	14⅛	14⅛	+ ⅛
C Interurb	110	200	200	200	
C Intrurb p	600	$7¾	7¾	7¾	
C Marconi	300	295	295	295	+ 5
C Occidental	200	$9⅛	9	9⅛	+ ⅛
CP Invs pr	1270	$24⅛	24⅛	24⅛	+ ⅛
CP Inve w	2500	310	300	310	+ 5
CP Ltd	14640	$14⅜	14⅛	14⅜	+ ⅛
CPL A p	2550	$10⅝	10½	10½	
Cdn Tire	53	$39½	39½	39½	— 1
Cdn Tire A	333	$36	35¾	36	+ ⅛
Utilities	135	$37½	37½	37½	+ ¼
C Util 5 pr	25	$71	71	71	
CUtil 6 pr	220	$83½	80⅜	80⅜	
CWN Gas	100	$21¾	21¾	21¾	+ ⅛
Canron	300	$19¾	19¾	19¾	+ ¼
Capit Div	6300	55	55	55	— 2
Cara	250	445	445	445	
Cassidy L	100	415	415	415	
CDRH Ltd	100	$6⅜	6⅜	6⅜	— ⅛
Chemcell	1400	490	475	485	+10
Chrysler	250	$28¼	28	28	
CHUMi	300	$5½	5	5½	+ ⅛
CHUM B	260	$8⅛	8⅛	8⅛	— ⅛
Cockfield	100	56	56	56	
Cod Ille A	1800	490	490	490	+ 5
Columbi p	225	$9¾	9¾	9¾	
Cominco	1370	$22⅝	22⅜	22⅝	
C Holiday I	250	$11⅞	11⅞	11⅞	
Comtech	900	230	225	225	—15
Con Bath	125	$7¾	7¾	7¾	— ⅛
Con Bath p	100	$12½	12½	12½	— ⅛
Con Bath w	100	53	53	53	+ 6
C Bath 68 w	700	320	315	315	+15
C Bldg	15200	165	155	160	+ 5
Con Textle	425	445	440	445	— 5
Con Distrb	820	$23⅞	23¾	23¾	— ⅛
Cons Gas	6393	$19¾	19¼	19¾	
Contnti F	700	180	180	180	—20
Cooper C	225	$15	15	15	
Corby vt	450	$23¼	23¼	23¼	— ⅛
Costain R	900	$7¼	7¼	7¼	
Crain R L	800	$11⅛	11	11⅛	
Crestbrk	100	375	375	375	— 5
Crwn Trst	440	$16⅝	16½	16⅝	
Crush Intl	400	$17¾	17¾	17¾	
Cygnus A	320	$5⅝	5½	5⅝	+ ⅛
Cygnus B	4360	$6	6	6	+ ⅛
Dale-R	1000	$7½	7½	7½	+ ⅛
Dale-R pr	100	$7⅝	7⅝	7⅝	— ⅛
Dawson D	200	$6½	6½	6½	— ½
Dist Seag	8680	$31	30¾	31	+ ½
Domain	200	$9⅝	9⅜	9⅜	
Dome Pete	4560	$34⅞	34¼	34⅞	+ ⅞
D Bridge	117	$22⅞	22⅞	22⅞	+ ⅛
D Citrus	200	$8¼	8¼	8¼	
Dofasco	1235	$24⅛	24⅛	24⅛	+ ⅛
Dom Glass	350	$10¼	10¼	10¼	— ⅛
Dom Lime	100	38	8	8	
D Lime w	1100	46	52	46	
Dom Store	4850	$15	14⅝	15	+ ⅝
Domtar	525	$12¾	12¼	12⅝	
Domtar pr	2500				
Donlee M	200	425	425	425	—25
Douglas L	100	230	230	230	—15
Dupont	910	$20¼	20	20	— ¼
Dylex Div	250	$8¼	8¼	8¼	— ¼
Dylex D A	160	$8⅝	8⅝	8⅝	+ ⅛
EstnCa n S	325	$12½	12½	12½	— ½
Econ Inv	27	$14	14	14	
Eddy Match	500	$11¾	10¾	11¾	+1¼
E-L Fin	375	$6⅞	6⅞	6⅞	+ ¼
E-L Fin w	1000	215	215	215	+ 5
Electro K	200	$5⅝	5⅛	5⅝	— ⅛
Electro ltd	160	$41	41	41	
Emco	100	$6¼	6¼	6¼	+ ⅛
Erie D	200	$8	8	8	
Erie D A	200	$8	8	8	+ ⅜
F—J					
Falcon	1148	$84	87	83	
Fed Grain	2000	$8	7⅞	8	
Finning T	400	$12½	12⅛	12½	+ ½
Fleetw'd	125	$10½	10½	10½	
Ford Cnda	100	$85½	85½	85½	
F Seasons	200	$14½	14½	14½	
F Season w	960	650	640	650	+10
Fraser	250	$13	13	13	+ ½
Gaz M 66w	1000	235	230	235	—10
Gen Baker	250	290	290	290	
Gen Distrb	825	$18¼	18	18	— ½
GMC	223	$79¼	79¼	79¼	
Genstar L	1120	$13	12⅞	13	+ ⅛
Gnstar L w	500	445	440	445	
Gesco Dis	100	400	400	400	+10
Gleng A w	200	85	85	85	
Godyear p	100	$36	36	36	
G Mckay B	150	$22	22	22	+ ¼
Gratt G	200	$20¼	20¼	20¼	+ ¼
GL Paper	450	$18	17¾	18	
GL Pap w	200	280	280	280	—10
GL Power	1400	$19¾	19¾	19¾	
GN Capital	250	$8⅜	8⅛	8⅜	
Gt W Life	200	$44¼	44¼	44¼	—1¾
Gt West S	700	$5½	5½	5½	
Greyhnd	826	$15⅝	15½	15⅝	+ ⅛
GSW Cl A	215	$9	9	9	
GSW Cl B	25	$9	9	9	
Guar Trst	619	$14⅝	14½	14⅝	— ⅛
Gulf Can	2790	$26	25⅝	26	+ ⅜
H Group	1400	$22	21¾	22	+ ¼
Hamilton T	1030	$10½	10½	10½	+ ⅛
Hard Carp	200	$14¾	14¾	14¾	+ ⅜
Hard Crp A	3000	$15	14½	15	+ ¾
Harlequin	1600	395	395	395	
Harveys F	1500	86	86	86	+ 3
Hawker S	600	265	265	265	
Hays Dna	635	$12	12	12	+ ¼
Hedway C	400	345	345	345	
Home A	2260	$33½	32¾	33¼	— ⅛
Home B	500	$32¼	32¼	32¼	— ⅛
Maritime	360	$22¼	22¼	22¼	+ ¼
Markboro	1000	$5⅝	5¾	5⅝	
Mass-Fer	2838	$11¼	11½	11⅜	
McLaghlin	2105	$14⅞	13¾	13¾	
McLagn w	900	600	600	600	+ 5
MEPC	625	$7⅜	7⅛	7⅜	
MEPC w	6100	260	250	260	+16
Melchers	10	$10	10	10	
Met Stores	400	$13½	13½	13½	— ⅛
Met Trust	200	$18½	18½	18½	
Microsyst	100	$5¾	5¾	5¾	
Milli Brick	700	420	415	420	+ 5
Molson A	3282	$19⅛	19⅛	19⅛	
Molson B	24	$18⅞	18⅝	18⅞	
Mon Life	1250	$23¾	23¾	23¾	— ⅜
Monenco	100	$6⅝	6⅝	6⅝	+ ⅛
Mnt Trst	300	$18	18	18	+ ⅛
Moore	2560	$38⅛	38	38⅛	+ ⅛
Morse A	300	$15¼	15¼	15¼	— ¼
Morse B	100	$36	36	36	— ⅛
3TS Inter	500	300	290	290	—50
Murphy	700	$12¾	12⅝	12⅝	+ ¼
Murrill P	100	330	330	330	
Nabrs Dlg	200	$9¾	9¾	9¾	— ⅛
Nachrs A	2700	$6⅝	6½	6⅝	+ ⅛
N Hees Ent	1700	405	390	405	+15
Nat Sea	100	$9¾	9⅝	9⅝	— ⅛
Neonex	2000	395	385	395	+15
NB Tel	885	815	14⅝	15	
N Provid D	9000	43	40	43	+ 1
Nfld LP	2170	$12¾	12½	12¾	+ ¼
Noranda	1946	$32⅞	32⅝	32⅞	— ⅛
Nor Ch G	4065	$14½	14¼	14½	+ ⅛
Nor Ctl B p	380	$29¼	29	29¼	
Nor Ctl w	1075	560	560	560	—155
NS Savngs	275	$18½	15½	15½	
NSI Mark	400	385	385	385	+ 5
NuWest D	240	$9	9	9	
O—S					
Ocdentl Pt	150	$12	12	12	— ⅜
Ocean Cm	1039	$30½	30¼	30½	
Oil Patch	800	200	195	200	+10
Okanagan	300	$6½	6½	6½	— ⅛
Orlando R	200	490	490	490	+10
OSF Ind	700	$5¼	5	5	+1
Osh A	12720	$12¼	11¾	12¼	+ ½
Oshawa w	3100	155	150	155	+10
Pac Pete	2310	$31½	31¼	31½	
PanCan 1	500	245	240	245	+ 5
Pembin A	800	$7	7	7	
Pennington	200	$11¾	11¾	11¾	+ ⅛
PC Jwl A	2150	$9¾	9¼	9⅜	+ ⅛
P Dept S	800	$11¼	11¼	11¼	— ¼
Petrofina	350	$21¼	21¼	21¼	+ ⅛
Phillips Cb	100	$10⅝	10⅝	10⅝	+ ⅛
Pitfls Eng	400	$14⅛	14⅛	14⅛	— ⅛
Pow Corp	1650	$5¼	5¼	5¼	
Pre Cable	1100	$12¾	12	12⅜	+ ⅛
Price Co	11586	$7½	7⅜	7½	+ ⅛
Prov B Can	800	$13¾	13⅜	13¾	+ ¼
Rank Org	220	$21¼	21¼	21¼	
Rapid Gr A	100	$7½	7½	7½	+ ¼
Readers	4500	58	57	58	+ ¼
Reed Ostr	3200	8⅝	8⅝	8⅝	
Reich wt	1550	295	295	295	+20
Reitman	100	$19¼	19¼	19¼	
Reitman A	275	$18	18	18	
Revelstk	400	$14	14	14	— ½
R Little	100	$34½	34½	34½	— ½
Rothman	650	$16	15⅝	16	
Rothmn w	1415	340	330	330	
Rothm A p	75	$83	83	83	
Rothm 2p	900	$19⅜	19⅜	19⅜	— ⅛
Royal Bnk	2530	$28¾	28¼	28¾	+ ⅜
Royal Trst	90	$36⅜	36⅜	36⅜	+ ⅛
Ryl T M	100	$15	15	15	+ ⅛
StL Corp p	81	$66	65	66	+ 3
Sayvet	10200	480	470	470	—20
Schneid b p	200	$8½	81	8½	
Scintrex	300	290	290	290	
Scot York	250	$9⅝	9⅝	9⅝	
Scot Lasal	100	9	9	9	+ ⅛
Scotts	900	$13½	13½	13½	— ⅜
Scythes	220	$23	23	23	
Seco Cem	2050	$10⅝	10⅜	10⅝	+ ¼
Shell Inv p	210	$36½	36½	36½	
Shell Inv w	1735	$17	16⅝	17	+ ¼
Shell Can	1380	$37⅛	36⅞	36⅞	
Shore To S	100	350	350	350	
Shulty's	225	465	465	465	
Sifton Pro	200	400	400	400	+ 5
Simpsons	1176	$23¼	23	23¼	+ ¼
Sklar M	1700	235	230	235	+15
Sklar W	300	95	95	95	— 4
Skyline H	250	$8⅞	8⅞	8⅞	
Slater Stl	625	$10¼	10	10⅛	
Slat W Can	600	$13	13	13	+ ¼
Somville p	220	$39⅜	39⅜	39⅜	
Southam	620	$18½	18	18¼	+ ¼
St Brdcst	100	$13½	13½	13½	
Steel Can	2642	$26⅝	26¼	26⅝	+ ⅛
Stedley	3000	57	6⅝	6⅝	
Steinbg A	2241	$23	23	23	
Steintron	100	310	310	310	
T—Z					
Teledyne	210	$5¼	5¼	5¼	
Texaco	160	$34⅛	34	34⅛	+ ¼
Texas Gu S	450	$15⅛	15	15⅛	— ⅜
Thom Nes	50	$29½	29½	29½	+ ½
Thom N pr	220	$50½	50½	50½	
Toromont	500	130	130	130	+ 5
Tor Dm Bk	2437	$30	29⅝	29⅝	+ ⅛
Tor Star B	100	$39	39	39	+ ¼
Towmart	200	39	39	39	+ ¼
Traders A	525	$15⅜	15⅜	15⅜	+ ½
Traders B	250	$15	15	15	
Trader A p	150	$20½	20½	20½	
Trader B p	100	$27½	27½	27½	+ ½
Trader 65 w	200	210	205	205	+10
Trader 66 w	200	465	460	465	+15
Trader 69 w	150	485	485	485	— 5
Transair	25	315	315	315	
Tr Can PL	2576	$36¼	35⅞	36	+ ⅛
Tr Can Pl p	642	$43	42½	42½	— ⅜
Tr Can A pr	240	$67½	67	67½	+ ½
Tr Can P w	711	$10½	10½	10½	+ ⅛
Transalop	700	185	185	185	—10
Trans Mt	2125	$20½	20¼	20⅜	+ ⅛
Trimac	700	$7⅛	7	7⅛	
Trizec Crp	330	$17¾	17¾	17¾	— ⅜
Trizec w	250	49	49	49	
UNAS Inv	1900	$17¼	17⅛	17¼	
Un Carbid	620	$13½	13½	13½	+ ⅛
Un Gas	1230	$15	14⅝	15	+ ⅛
U Corp B	350	$14½	13½	14½	— ½
U Sections	250	$7	7	7	
Van Der	150	$7¼	7¼	7¼	+ ⅛
Versatile	100	$7½	7½	7½	+ ⅛
Vanpower	2300	130	125	130	+ 5
Versatile	800	400	375	375	—20
Versatil A	200	265	265	265	—15
Vic G Tr	25	$34¾	34¾	34¾	
Villce nfre	100	$9⅞	9⅞	9⅞	+ ⅛
Vulcan Ind	100	$9⅞	9⅜	9⅝	— ⅛
Wajax	200	$13¾	13½	13¾	— ⅛
Walk GW	1230	$42⅛	41¾	42¼	+ ¼
Wstburne	225	$11	11	11	
Wpur A p	100	$35	35	35	
Wburn wt	500	670	670	670	+20
Wcoast Pt	1650	$10	9⅝	10	
W Pet A p	115	$30½	30¼	30½	+ ¼
Westc'st	641	$25½	25⅜	25½	
Wcoas r	29174	11	10	10	
Wcoast w	3065	745	705	720	—10
Westeel	100	15	15	15	— ⅛
W Brdcast	250	$11¾	11¾	11¾	
Westnhse	250	$14½	14½	14½	
Weston	200	$18	18	18	
White Pas	3300	$9⅞	9¾	9⅞	+ ⅛
Wiley Oil	1500	$7¼	7⅛	7¼	+ ⅛
Woodwl A	100	$24⅛	24⅛	24⅛	+ ¼
Zellers	220	$16⅞	16⅝	16⅞	
Zellers pr	215	$32	32	32	
Zenith	100	240	240	240	

OILS

Alt East G	1600	535	530	530	—15
Aliminex	100	835	835	835	+15
A Quasar P	100	480	480	480	+40
Asamera	1500	$17¾

Gold Price Up To Record Level

LONDON (AP) — The price of gold rose to record highs for the second straight day today in London and Zurich, the two most important gold markets in the world.

Dealers attributed the rise to technical factors in the gold market unrelated to the strength of the United States dollar.

In London, gold rose in morning trading to between $44.25 and $44.50 an ounce, a new high since the free market opened here in March, 1968.

In Zurich, gold rose to between $44.25 and $44.45 an ounce, also a record on that Swiss market.

The free markets are part of the two-tier system for gold dealings established in March, 1968. On the free markets, gold is allowed to float according to supply and demand. It is purchased there by speculators, jewelers and industrial users.

PRICE ALSO PEGGED

On the official market the price of gold is pegged at a fixed rate for dealings between government central banks. It is this gold price that helps determine the value of the U.S. dollar and other currencies. On Dec. 19 when the U.S. dollar was devalued, the official price of gold went up $3 an ounce to $38.

A substantial increase in the free market price of gold, however, eventually could create pressure for increasing the official price.

SAWMILLING CAREER OPPORTUNITIES

Nootka Cedar Products sawmill located at Tahsis on Vancouver Island's scenic West Coast will shortly expand its operations thus creating employment opportunities for meaningful careers in one of B.C.'s prime industries.

We welcome applications from men with sawmill experience or with good employment records in other fields. There are good advancement possibilities as new skills are acquired.

Wage rates, excellent fringe benefits, and good working conditions in a modern mill make these attractive opportunities worthy of serious consideration. Interviews will be arranged. Interested applicants should have available a short resume of their work histories. Married accommodation available.

For further Particulars apply to — The Canada Manpower Office Nearest to your Place of residence or Employment Officer, Nootka Cedar Products Limited, 1280 West Pender Street, Vancouver 1, B.C.

business

AB KENT - EDITOR

Aluminum

Delivery was due today for $40 million worth of 7¼ per cent serial debentures placed privately by Aluminum Co. of Canada Ltd., with proceeds to be used for general corporate purposes.

The bonds will mature at the rate of $10 million a year each Jan. 31 from 1976 to 1979 inclusive.

Northern

Northern Coal Mines Ltd. will study evaluation work done by Bethlehem Copper Corp. Ltd. on Northern's Bowron River coal property in east-central B.C.

Bethlehem had an option on the holding, which it has decided to terminate.

Dynamic

Previously-detailed plans to liquidate the Dynamic Group of companies have been consummated and assets are now the property of Pan Ocean Oil Corp. of New York.

The Calgary group, consisting of eight petroleum exploration companies, is acquired for shares of Pan Ocean Oil.

Prior to the transaction there were 7.85 million shares of Pan Ocean outstanding, which increases to 9.82 million with completion of the deal.

Reed

Reed Shaw Osler Ltd. of Toronto and Armstrong and Taylor Ltd. of Winnipeg merged their insurance brokerage businesses Jan. 1 under a previously-announced arrangement. Both firms have offices in Canada and overseas. The merged business will operate under the name Reed Shaw Osler Ltd.

Armstrong and Taylor was an affiliate of James Richardson and Sons Ltd., Winnipeg, which now becomes an important shareholder of Reed Shaw Osler.

Price of the transaction was not disclosed but included cash and shares of Reed Shaw Osler Ltd.

Bralorne

Bralorne Can-Fer Resources Ltd. of Vancouver has assumed control of Eagle Industries of Vancouver and Barber Machinery Co. Ltd. and Affiliates of Alberta.

F. W. Fitzpatrick, president of Bralorne, said the two acquisitions will increase Bralorne's annual net sales by about $14 million and net earnings before taxes by $1.2 million.

Barber and Affiliates, a private group of Alberta companies with custom metal fabricating plants in Calgary and Edmonton, accepted a cash Bralorne bid for all outstanding shares.

Koffler

Substantially higher sales are reported by Koffler Stores Ltd. for the nine months ended Oct. 31, for which net earnings are up from 36 cents to 40 cents a share.

Total net was $1.64 million, including $30,645 in capital gains, compared with $1.19 million, with $14,400 in special gain a year earlier.

Sales were worth $75.19 million in the period last year and $40.77 million the year before.

Fields

Fields Stores Ltd. has sold a warehouse in downtown Vancouver for $507,350 to produce an extraordinary gain of about $300,000 in the company's next financial statement.

The former Vancouver Province mechanical building at Cambie and Pender was used by Fields until October 1969 and had been offered for sale since mid-1970.

The buyers are two private companies controlled by the Joseph Segal family. Segal is Fields president.

LONDON

LONDON (CP)—Closing stock quotations in new pence unless pounds are indicated: Assd Brit Foods 75½; Bryvoors 130; Bowater Paper 192; Brit Am Tob 327½; Brit Assets Trust 87; Brit Leyland Motors 54½; Brit Oxygen 74; Brit Petroleum 530½; Brit Petroleum New 372; Burmah Oil 371½; Can Pac 693; Charter Cons 354½; Courtaulds 148¼; Distillers 154½; Dunlop Holdings 173; E and M Ind 212; Free St. Geduld 525; Gen Elec 177½; Gr Univ Strs 313; Hawker Siddeley 331; Hudson's Bay 937; ICI 298; Imp Tob 96½; Kloof 329½; Marks and Spencer 279; Metal Box 393½; Rio Tinto-Zinc 249½; Shell T and T 337; Tube Investments 435; Unilever 327½; Vickers 96¼; West Drieforitein 850; Woolworth 92½.

Bonds (pounds): Brit Transports 78-88, 62%; Brit 3½s Consols, 29½; Funding Fours, 98½; War Loan 3½s, 41⅞.

London Metals

MONDAY

In pounds sterling per metric ton.

	Close		Prev. Close	
Copper—Wire Bars				
Spot	409.50	410.50	411	411.50
Fwd	417	417.50	418.50	419
Sales 4,700 tons.				
Tin—				
Spot	1412	1413	1410	1411
Fwd	1420	1421	1420	1421
Sales 290 tons.				
Lead—				
Spot	93.50	94	93.25	93.50
Fwd	96	96.25	95.50	95.75
Sales 1,600 tons.				
Zinc—				
Spot	146.50	146.75	144.50	144.75
Fwd	147.50	147.75	146	146.25
Sales 10,600 tons.				

Calgary Stocks

MONDAY

Stock	Sales	High	Low	Close	Net Ch'ge
Oils					
Bralt	500	18	18	18	
West Warner	500	42	42	42	
Mines					
Bright Star	1300	107	100	107	
Lone Creek	1000	55	53	55	

U.S. Banks Lower Prime Rate to 5%

NEW YORK (UPI) — Several large U.S. banks today lowered their prime or current lending rates to 5 per cent from around 5¼ per cent, matching the level set last Friday by Irving Trust Co. of New York.

Bankers Trust Co., which last week adopted a "current lending rate," sparked the action by lowering its figures to meet money market conditions.

The rate changes generally have little immediate effect on the consumer, but they could help corporations seeking to purchase new equipment and build new facilities. The prime rate is what banks charge their most credit-worthy corporate customers.

A number of banks have abandoned the prime rate in favor of one based on dealer rates for 90-day commercial paper. The Bankers Trust system is based on commercial paper and 89-day negotiable certificates of deposit.

There has been considerable speculation during the past two weeks the prime rate would be lowered to 5 per cent. One move that sparked such speculation was the action of the U.S. Federal Reserve Board Dec. 28 in lowering its key rate of dealer repurchase agreements to 3⅝ per cent from 3¾ per cent.

CONDOMINIUM FAIRLYN MANOR

415 LINDEN AVE. South of Fairfield Rd.

OPEN TO VIEW DAILY

EXCEPT FRIDAY

1:30-4:30

BOULTBEE SWEET REALTY

737 Fort St. 388-5561

VOLVO — McCALLUM MOTORS — VOLVO

SEE THE 1973 VOLVO

A THING OF BEAUTY THAT'S A JOY FOR MORE THAN THREE YEARS

1101 YATES PHONE 386-6168

MUTUAL FUNDS, BONDS

MONDAY

MUTUALS	Bid	Ask
Acro Fd	118	129
All Cdn Com	822	898
All Cdn Div	917	1002
All Cdn Ven	369	403
Amer Gr	629	691
Andreae Eq	445	486
Assoc Inv	538	543
Canada Gr	552	607
Canagex	952	1029
Cdn Gs Eq	1369	1504
Cdn Inv Fd	471	516
Cdn Sec Gr	469	515
CSA Gold	431	471
Cdn Trust'd	496	545
CSA Japan	818	899
Capital Gr	915	994
Com Intl	1335	1467
Com Intl Lv	344	378
Com Vent	636	699
Corp Inv	559	611
Dom Comp	543	590
Dom Div	337	366
Dreyfus	1248	1368
Eaton Vikng	504	548
Exec Fd Cda	594	651
Exec Inv Intl	309	
Fraser Gr	285	313
Gls Comp	964	1060
Gls Income	347	382
Growth Eq	633	695
Guard Gr	864	
Harvard	658	721
Int Eng	234	257
Int Gr	577	634
Int Inc	429	471
Maritime Eq	307	335
Mut Accum	576	578
Mut Bond	1039	1142
Mut Gr	512	563
Mut Inc	474	521
Natural Res	676	739
NW Equity	667	733
NW Financ	447	491
NW Growth	560	615
Pacific Div	558	558
Pacific US	481	481
Pension Mut	749	821
Planned Res	409	449
Regent Gr	899	988
Regent Vent	417	
Royfund	567	590
Temp Gr	550	601
Timed Inv	736	
Univ Sav Eq	722	793
INDUSTRIALS		
AGF Special	300	305
CPI Common	11¼	12
Guard GF pfd	8¾	9¾
Jail Jum cm	110	130
BONDS		
Government of Canada		
Do 4¼ 72	100.10	100.30
Do 6½ 73	105.00	
Do 6 74	109½	110¼
Do 7¼ 75	106	106½
Do 7 77	106¼	106¾
Do 8 78	110	
Do 5½ 80	98¼	98¾
Do 4½ 83	84¾	87
Do 5¾ 92	88½	
CNR 4 81	83½	85½
CORPORATIONS		
Algoma 8¾ 91	103	
Bell 8 77	104	
Do 8¾ 92	100¼	100¾
Do 9¾ 93	109	111
BCF 9¼ 92	105	
BCS 9½ 87	106	108
BCT 5 82	81½	83½
Do 6¾ 89	88	90
Do 9¼ 90	106	
Do 9¾ 92	108	
Do 9¾ 92	108	
Comin 8½ 91	101½	102½
CPR 8¾ 92	105½	106½
CPSL 9¾ 90	104½	105½
Dofasco 9 91	106	
Hud B 6¼ 91	102	103
Husky 8½ 93	99½	100½
Impl O 8½ 89	105	106
Inco 9¼ 90	108	109
MacMil 8¼ 91	103	105
Noran 9¼ 90	106	
NC Gs 9¾ 91	106	107
Pa Can 8½ 94	102	103
Ryl Bk 7 91	100½	101
Steel 9¼ 90	108	109
Trdrs 9½ 91	103½	104½
TCP 9¾ 90	106	108
Wstcst 8 91	96½	97
CONVERTIBLES		
Acklnds 7½ 88	84	86
Al Gas 7½ 90	128	130
Block B 6½ 88	81	86
Con Gas 5½ 89	96	98
Dynasty 7 82	66	73
PWA 7 82	99	103
Scurry 7¼ 88	89	91
TCP 5 89	93	94
Wstcst 5½ 88	91	93
Do 7½ 91	118½	119½
Wdwds 6¾ 89	124	129

TRADE YOUR HOME

FOR FULL MARKET VALUE ON A PRESTIGE CONDOMINIUM SEA-FRONT RESIDENCE.

Don Whyte

One, two and three bedroom Suites. Prices from $21,999

360 DALLAS

Alex Gower

OPEN TO VIEW 2-4 Wed. to Sat.

Information Anytime at 592-2407

WHYTE & GOWER OAK BAY PROPERTIES Ltd.

2227 OAK BAY AVE. "In the Village"

Before You Buy **A CONDOMINIUM** see **HYCROFT ARMS** 1187 Fairfield Rd. with Harry Cook or Des Desjardins **National Trust Co.** 388-5451

. . . The . . . **GLENSHIEL HOTEL** for Lunch **SMORGASBORD** 11:30 to 2:30 $1.25 in the **THISTLE ROOM** Open 8 a.m. - 8 p.m. 606 DOUGLAS STREET

INTERIM LISTINGS

MONDAY

	Bid	Ask
Achrn	14	16
Alakon	6	10
Altair	12	24
Alvilg	5	10
Amalgm	3	5
Ambas	7	13
Amber R	31	34
Anchor	20	25
Andex	25	30
Ang Bmr	60	70
Ang Wst	15	19
An smar		5
Arcada	12	
Athena	7	10
Attila	118	120
Babine	10	15
Bonnet	10½	20
Bon Val	36	42
Burdwy	14	15
Brwstr	40	
Buckey	36	38
Calix	3½	5
Can Base	18	23
Cardwl	15	
Caroln	17	25
Centex	11	
Celtic	96	97
Chappri	14	15
Cinola	6	7
Cilex	8½	8
Cleveld	4	5
Coast Int	77	90
Condor	11	14½
Conoco S	30	40
Co Mac	25	27
C Queen	6	10
Cosmic	3	
Creen S	25	39
Darkhk	42	47
Darsi	12	15
David	27	28
Delkirk	4	
Densey	10	15
Dictatr	26	29
Donne	6	
Dorita	11	16
Dynam	15	21
Eagle R	38	50
Echo By	15	25
Emper	10	16
Equst R	18	20
Exeter	36	39
Fairbrn	11	11½
Falcon	83	
Fawn By	5	5½
Fed Min	39	43
Gary M	10	
Geoqust	1¾	180
Giant Mt	15	17
Gibbex	35	45
Glen Cop	16½	22
Glenlyn	11	13
Gold Gat	30	37
Gold Rlv	15	20
Gramr	11	20
Grt Slave	4	5
Gulf Tin	30	
Han Gld	17	19
Hertz Ind	10½	12
Hiberne	10	12
Highld L	6½	11
High Mr	10	20
High Val	8	10
Honda	32	39
Hub M	21	28
Hunt Bs	7	13
Ice Sfa	23	
Imp Mills	20	22
Intl Spec	86	87
Jackpot	9	
Juniper	12	15
Keigler	8	12
Kelver	10	20
Kismet	48	50
Komo Ex	6	12
Leemg	24	25
Lewes R	10	15
Lori Ex	20	35
Lower Vl	10	12
Lucky St	16	
Marlex	24	30
Maverk	16	24
Meltzer	4½	
Molli Mc	10½	17
Monrch	6	10
Moroco	6½	8½
Nation L	14	
N. Gld St		30
Nisson	180	195
Nthair	16	18
Nth Ist	12	30
Ortega	5	7
P N Oils	6	8
Panthr	10	20
Payelle	8	16
Payco	5	7
Radiat	370	3¾
Rackla	8	12
Rayore	37	44
Reco	9	15
Red Mtl	370	410
Richwd	2¼	290
Rimrk	47	50
Robert		78
Rocket	20	21
Rokon	30	38
Samson	3½	5
San Jac	10	15
Shasta		55
Sheba	28	30
Shawnx	20	22
Sher Lee	35	36
Silinnc	25	28
Silvercp		15
Slv Spr	49	57
Solomn	34	35
Specair	13	14
Spenho	3½	10
Stellak	11	14
Sunrise	6½	8
Swim Lk	12	19
Tanely	8	12
Tanzilla	12	
Teknol	34	37
Tixal Dv	21	32
Toply Gr	11	12
Tyee Lk	16	20
UnivPt	13	19
Univex	54	57
Vastlod	3½	4½
Victor		9
Wavern	83	90
W Stand	6	12
Whipsw	10	12
White Rv	25	26
Whitesal		10
Yreka	17	19

EGG PRICES

	Prod.	Whlse.
Grade A large	46	56
Grade A medium	42	54
Grade A small	37	43
Grade B	28	40

PACIFIC NORTHWEST PERSONNEL MANAGEMENT ASSOCIATION

DIPLOMA COURSE in **PERSONNEL— INDUSTRIAL RELATIONS**

Spring Term

Labour Economics
- economics of the labour market
- supply and demand for labour
- wage and employment theory
- economic factors that determine wages and the effects of collective bargaining
- wage policy, full employment, economic stabilization and economic growth
- labour economics in the next decade

Application forms are available from: Mr. James Howlands, Registrar, 3681 Richmond Rd., Victoria, B.C.

Time: Monday evenings 7:00 to 9:00
Date: First lecture January 24, 1972
Place: Room 161, Elliott Building
Fee: $65.00 including text and lesson Material

BOULTBEE SWEET REALTY LTD. 737 Fort 388-5561

CONDOMINIUMS

Ard Lea Court 305 MICHIGAN ST. One and Two Bedrooms Priced from $12,500

Bramlea Court 118 CROFT ST. One Bedroom Units Priced from $11,500

OPEN HOUSE 1:30 - 4:30 DAILY EXCEPT FRIDAY

OAK BAY

Situated in beautiful South Oak Bay, this delightful property offers very practical family accommodation together with the charm and elegance which is difficult to reproduce today. There are 4 bedrooms, 2 bathrooms and a family room. The 28-ft. living room with fireplace and the seperate 20-ft. dining room provides an abundance of space for gracious living and entertaining. Asking $43,500. For further information call:

386-2111 P. Charlesworth 598-4286

MONTREAL TRUST

PREVIEW SAANICH'S NEWEST TOWNHOUSES

Corner of Feltham Rd. and Shelbourne St.

GORDON HEAD

OPEN DAILY, NOON TO 4 P.M.

(Except Sunday)

N.H.A. FINANCING—$5,000 Gov't 2nd Mortgage or $1,000 Grant Applicable.

- 2 - 3 Bedrooms
- Excellent Soundproofing
- Wall-to-Wall Carpeting
- Fireplaces
- Individually Fenced and Landscaped
- Workshop and Rec. Room Areas

JUST LIKE A HOUSE

You Can Trade Your Present Home

CITY TRUST

1306 DOUGLAS ST. 383-4141

ON JANUARY 4th 1973 will you be a success -or just one year older?

Looking back on 1971, can you honestly say that you advanced a great deal? Maybe you had a raise—or two—and it was eaten up by rising costs.

Will 1972 be better? Only if you make it so. Perhaps you should change your line of work—or your employer—and "get with" something more successful.

How about becoming associated with an industry that's booming—with a company that has increased its business from $17,000,000 to over $180,000,000 in ten years. That kind of success can't help but rub off on everyone associated with it.

Want to know more? Then attend an informal gathering at the Imperial Inn this Thursday, January 6th at 7:45 p.m.

ONE HOUR OF YOUR TIME MAY BRING YOU THOUSANDS OF DOLLARS IN INCREASED EARNINGS!!

If you don't think Real Estate Selling is "your bag" consider this:

1. Financially, this can be a very rewarding career—your earnings depend on how much effort you are prepared to make.
2. You will be helping people solve their housing problems—performing a necessary service at their request, not selling something they don't really want.
3. In many ways, you are your own "boss"—choosing your own hours, working companions, type of business done, etc.
4. Many local occupations face cutbacks. Real Estate anticipates years of increasing business with a product in constant demand.
5. You will receive complete training before starting work . . . and can probably continue in your present job while training.
6. You have nothing to lose by attending this meeting it will provide information only, and you will not be "pressured" into anything.

If you are now a Licensed Real Estate Salesperson consider this:

1. Block Bros. is growing fast—from three to five offices locally in 1972. This indicates the success of our "better way" of selling.
2. No competition from management, whose only purpose is to help you produce more—and thus earn more.
3. Your telephone and advertising are paid for, the commission split is generous, AND you can participate in profit sharing.
4. Retirement savings plan, sickness and accident group insurance and gas and oil discounts are valuable fringe benefits.
5. Efficient office staff are on duty six days a week to back up your sales effort and relieve you of time-wasting paperwork processing.
6. N.R.S. listing service additional to M.L.S. gives you tremendous added selling power. (See separate information below).

The Big New "Plus" in Real Estate

N.R.S. LISTING SERVICE

It's revolutionary! The newest and most effective merchandising service in Real Estate. Listings for any B.C. property distributed to realtors across Canada and the U.S.A. weekly. Gives you more listings to sell—more chance to sell your own listings.

Available only through Block Bros.

Even if not considering a "move", everyone in Real Estate should hear about N.R.S. we all need to know what our competition is doing and N.R.S. is the most creative change in twenty years.

A decision to DO nothing is a decision to BE nothing.

Decide NOW to attend— Imperial Inn, Thursday, January 6th, 7:45 p.m.

EVERYONE WELCOME

ALL ENQUIRIES HELD IN STRICT CONFIDENCE

BLOCK BROS REALTY

Commons Must Have Set Record

By STEWART MacLEOD

OTTAWA (CP) — The parliamentary session now recessed is the third longest in Canadian history and, depending on the viewpoint, notable either for its legislative record or for the number of bills left hanging.

As the Commons rose in a testy mood last Friday for its delayed holiday recess, Liberal House Leader Allan J. MacEachen said MPs "can be satisfied that a substantial amount of government business has been completed."

On the other side of the Commons his Conservative counterpart, Gerald W. Baldwin, was calling it shocking that 20 of 68 bills forecast in the October, 1970, throne speech were stillborn.

This session, scheduled to be wound up on or shortly after Feb. 16, now has stretched 242 sitting days and is the first since 1940-42 to straddle three calendar years.

RUNNING BEHIND

The record session was 1966-67 with 250 days of business.

The government is well behind on its timetable and when a new session begins, the throne speech is likely to include many carry-overs from the current sitting.

The controversial competition act, now being redrafted, is still to be dealt with. So are the equally-controversial amendments to the Canada Labor Code.

Still to be considered too is the new family income security plan, one of whose provisions is a revamped system of family allowances. Others are measures to outlaw wiretapping and electronic snooping.

All of these, along with some 15 other less important bills, are left over from the 1970 throne speech.

However, it is difficult to make an accurate comparison between enacted and projected legislation because bills are sometimes replaced by others with a different title. Sometimes subject matter is grouped into new legislation and emergency legislation can arise to torpedo all timetables.

The Quebec crisis threw this session off schedule almost at once, after its beginning Oct. 7, 1970. The Commons spent 14 days debating the invoking of the War Measures Act and approval of the Public Order Act, the temporary and now-expired measure to replace its use.

The government did not expect either that 23 days would be spent on a bill to reorganize departments, creating for one thing the new environment department.

Then, after the Commons had taken a summer recess from June 30 to Sept. 7, there was 50 days on the bulky income tax bill, capping nearly 10 years of study and public debate.

FARM BILL TOUGH

The government finally choked off Commons discussion on the tax bill just before Christmas by use of a debate-limiting House rule.

In any event, those three topics consumed 87 of the 242 sitting days.

Since Sept. 7, the only major business aside from income tax was the bill to establish national farm products marketing boards a measure that earlier took up two months of controversial debate in committee.

With the seven-week winter recess dangling over the heads of MPs, the government insisted this bill be passed before the House recessed. It was a successful move, mainly because of intense backroom negotiations and a watered-down bill.

Earlier negotiations on another controversial farm measure, the grain stabilization bill, were not so successful and this bill was dropped after a week of debate. The government had planned to replace the Temporary Wheat Reserves Act with this new legislation but it ran into Prairie dissent including court proceedings from farmers demanding back payments under the old act.

The stabilization bill will not be reintroduced without substantial changes.

Farther back into the session, the long-predicted Canada Development Corporation was finally established. Arrest and bail procedures were overhauled. There were major changes in consumer-protection laws and changes in the labor standards code.

PENSIONS IMPROVED

Veteran's pensions and allowances were brought up to date. There was a reorganization of federal courts and the Regional Development Incentives Act was drastically changed.

A textile and clothing board was established and a tax review board was set up to replace the income tax appeal board. The Unemployment Insurance Act and the Post Office Act were amended.

There was a little-debated bill that increased MPs' salaries and allowances to $26,000 from $18,000. The total income of Senators also went up, to $22,000 from $15,000.

One thing seems certain about the new session. With an election in the offing, its productivity rate isn't promising if opposition parties dig in as they have been doing and traditionally do in election years.

STEVE THE CANNONBALL WAS FLASH IN THE PAN

LITTLETHORPE, England (UPI) — Steve Smith, 22, discovered that 210 pounds is too big for a man to be fired from a cannon. Smith answered a newspaper ad calling for someone "willing to travel" and found the job was a human cannonball.

He took the job, donned the special clothes and climbed into the barrel for the first time and somebody lit the charge.

Smith's body wedged inside the barrel, the cannon blew in half and he ended up in a lake 15 feet away still stuck inside half the barrel.

"He's too fat," said Joe Weston-Webb, owner of a local carnival.

"Never mind, I quit," said Smith.

Nixon More Away Than Home

WASHINGTON (AP) — President Nixon has spent more time away from the White House than in it during the first three years of his presidency.

He chalked up more than 300,000 miles of travel, to all 50 states, the Virgin Islands, Guam, Midway and 19 countries.

Records show Nixon was away from Washington for all or part of 551 days and in the capital for all or part of 514 days during his first three years.

He has averaged about 25 weekends a year at the presidential retreat in the Catoctin Mountains at Camp David, Md., far more than any recent president. Though not always at the retreat, Nixon was away from Washington for all but six weekends in 1971.

Nixon has averaged two foreign trips a year since 1969 and his schedule for 1972 indicates he will at least top that. He has already announced trips to China and the Soviet Union.

Nixon is the first president to set up secondary residences on both coasts. He has spent 35 weekends in Florida and California.

CAR STEREO REPAIRS
CORONA STEREO TAPE CENTRES
2340 Douglas 388-5311

OPEN 'TIL 10 P.M. MON. TO SAT.

Town & Country

SHOP WITH CONFIDENCE
FREE PARKING
GREATER VARIETY
FAMOUS BRANDS
FRIENDLY SERVICE

January Clearance Sale

SCORPION
Young Men's FASHIONS
Town & Country Shopping Centre
(NEXT TO WOOLCO)
3613 DOUGLAS STREET
PHONE 386-1931

JANUARY CLEARANCE
Sale!

better values
WOOL AND POLYESTER Casual and Dress Slacks
200 Pair, sizes 28 to 38. Assorted colors. Reg. 19.95 - 21.95, NOW 14.44 - 15.44

shop with confidence
60 PAIR DOUBLE KNIT FLARE SLACKS
Plains in gold and green, and assorted patterns. Assorted sizes 29 to 36. Reg. 24.95 - 27.95, NOW 17.99 and 19.99

greater variety
SKI JACKETS
Sizes 38 to 46, assorted colors of blue, gold, green. Reg. 22.95 - 24.95, NOW 17.99 - 19.99

wider price range
CANVAS OUTERWEAR
Jackets with pile lining, assorted sizes 38 to 46. Colors: beige and navy. Reg. 29.95, NOW 22.99

nationally famous brands
ASSORTED SHIRTS AND COTTON VESTS
Reg. 8.50 - 15.95. NOW 5.99 - 8.99

one stop shopping
NAVY BLUE DENIM FLARE JEANS
Assorted sizes 28-36. Reg. 8.95. NOW 5.99

friendly service
SPORTS JACKETS
Good variety, sizes 38-46. Reg. 59.95. NOW 34.99

SHOP EARLY FOR THE BEST BUYS

carlton's cleaning carousel
JANUARY SPECIALS
4 DAYS ONLY
JANUARY 5 TO 8
★ Coin-Op Dry Cleaning and Laundry.
★ Professional Cleaning (Minimum $1.00)
CARLTON'S CLEANING CAROUSEL
Expires January 8, 1972
50c OFF
NAME
ADDRESS
This Coupon Good at ALL THREE LOCATIONS
TOWN AND COUNTRY HILLSIDE — SHELBOURNE SHOPPING CENTRES

JANUARY CLEARANCE
All Cameras and Projection Equipment and Accessories—
20% OFF
All Darkroom Equipment, Paper and Chemicals—
15% OFF
All Popular Size Film at Wholesale Price
Inquire about our Discount Cards
JUS-RITE PHOTOS
Town & Country Centre and 716 Yates

Town and Country SPECIALS at SAFEWAY

Pork Butt Roast — Boston Style. Bone in. Government Inspected — lb. 59c
Canned Milk — Lucerne Brand Evaporated. 15 fl. oz. tin — 6 for $1.00
Beans with Pork — Taste Tells-Brand or Spaghetti. 14 fl. oz. tin — 6 for $1.00
Apple Juice — Taste Tells Brand. From Concentrate. 48 fl. oz. tin — 3 for 89c
Luncheon Meat — Kam Brand. 12-oz. tin — 2 for 89c
Sliced Side Bacon — Canned, Tulip Brand. Stock up! 16 oz. tin — 79c
Grapefruit — Texas White or Pink. Size 48s — 10 for $1.00

SAFEWAY
CANADA SAFEWAY LIMITED
Prices Effective: Jan. 5th to 8th.
At Your Town and Country Safeway Store Only
We Reserve the Right to Limit Quantities

New Year's SALE

Woolco

WEDNESDAY, THURSDAY
FRIDAY, SATURDAY

Ladies' Bikinis — Elastic waist and leg. Wild, wild colors and solid shades. 2 for .87
Lingerie Dept.

Tailored Shirts—Roll up sleeves. Assorted fabrics and styles. Print and solid shades. 2 for 3.00
Foundations Dept.

Ladies' Bonded Orlon Dress—Machine or hand washable. Red, Navy, Purple, Blue and Gold. 6.88
Dress Dept.

Men's Dress and Sport Hose—Choose from nylon, orlon, Banlon, Antron. Large color selection. .66
Hosiery Dept.

Ladies' Bras—Deep V front, 2 section cup, centre front closing, built up shoulder, Lycra stretch back, unpadded. White and Skintone. 1.99

Ladies Bras—Deep V front, 2 section cup, centre front opening. Built up shoulder, Lycra stretch back. Padded. White and Skintone. 2.37
Foundations Dept.

Panty Hose—Seamless mesh. One Size. 3 for .93
Nylon Dept.

"Hot Pant" Foundations—Denim look for inner or outer wear. 1.87
Lingerie Dept.

25% OFF

Discontinued Line of Bedspreads—Many kinds, some one only, silks and cottons, throws and frills. 14.22 to 31.47
Drapery Dept.

Discontinued lines of Shower and Window Curtains — All kinds of patterns and plains. Many colours, some semi-sheer. 3.21 to 8.22
Drapery Dept.

Cushions — Large assortment of discontinued lines. Available in tweed, silk, velvet, some fur fabric. 2.22 to 5.97
Drapery Dept.

Boys' Casual Pants—50% Polyester. Flare legs, patch pockets, Half boxer waist, wide band, 2 button front. 2 for 5.00

Girls' Slims—100% Cotton, ducks and twill. Half-Boxer, flare leg, plain and prints. 1.68

Girls' Slims—100% twill cotton, flare leg, contrast pockets, button front, elastic back. Green, Turquoise, Pink, Coral. 2.43

Boys' 2-Pce. Slack Set—100% Nylon stretch stripe pattern, 2 styles of T Shirt. Solid shade pants, flare leg. Sizes 4-6-8 2.93
Children's Wear Dept.

30% OFF!

Ladies' and Teens' Clothing. A wide assortment of Dresses, Coats, Skirts, Pullovers and T-Shirts—Hot Pants!

Kitchen Garbage Can—Made of plastic; comes complete with locking lid. Assorted colours $1.49
Housewares Dept.

Roll-Outs—Adjustable in length to fit most appliances. Self-locking; install in seconds. Guaranteed for life of appliance. 2.49
Hardware Dept.

Light Bulbs—Best Buy Bulbs in 60- or 100-watt. 2 per pack .46
Hardware Dept.

Pole Lamp—Complete with 3 sturdy plastic bullet shades 7.99
Lamp Dept.

Toddler Girls' Hot Pant Dress — Bonded orlon in plain. Dress has tab trim short sleeves and full boxer shorts. Red, green, pink and navy. 3.38
Children's Wear Dept.

Children's, Girls' 2-Piece Suit—Blazer and Skirt Set. Bonded Orlon, pastel plaid blazer. Solid Skirt. 5.43
Children's Wear Dept.

Misses' and Ladies' Bermuda Hose — 100% Stretch Nylon. Fancy side pattern or link on link. White, Navy, Red, Brown and Moss. 8 to 9½ and 8½ to 11. 2 for 1.00
Hosiery Dept.

Trailer Robes—5-lb. Thermocloud double size Brentwood Trailer Robe can be made into 2 small bags for children. Full size 52x76". 14.97
Sporting Goods

Table Tennis Set—Table tennis set includes 2 bats, posts and net. 2.47
Sporting Goods

Boys' Socks 1.37

Youths' Socks 1.47

Men's Socks 2.67

Shin Guards—By Winnwell 3.07
Sporting Goods Dept.

Brno Shot Shells—12 guage 2¾" shot shells in 2, 4, 5, 6 and 9 shot size. Box of 25. Great for trap and hunting. Clearance while stock lasts. 1.89
Sporting Goods

10 Speed Bicycle—Premier 10 speed, chrome fenders, schimano derailleur. Gold, green or red. 21" frame, 27 x 1¼ wheel. 74.97
Sporting Goods

Hi Rise Bicycle—Brentwood 20" wheel hi rise bike with full back rest. Chrome fenders, wedge frame for either boys or girls. Copper, yellow or lime green. 39.97
Sporting Goods

Street Hockey Blades—Plastic replacement blades for street hockey. All you add is the handle. .77
Sporting Goods

Roulette Game—Complete with table lay-down and wheel plus chips. 3.99
Sporting Goods

Quilted Bedspreads — Doubles and single sizes. Cotton, silks, taffeta. Plain colours or flower patterns. Dry clean only. 9.99
Drapery Dept.

Door Mirror—Unpainted frame. Approximate size 12x48" 2.88
Mirror Dept.

Fab Detergent — With lemon fresh Borax in Fab. 5-lb. box 1.27
Housewares Dept.

Bowl Brush Set—Made of sturdily constructed plastic. Many colours to choose from .99
Housewares Dept.

Assorted Plastics—Includes dish rack, utility pail, bowl set, laundry basket, waste basket. Assorted colours 2 for .99
Housewares Dept.

8-Piece Cake and Bake Set — Made of sturdily constructed plastic. Colours of tangerine, gold, avocado 1.96
Housewares Dept.

Boys' Red Plaid or Gold Corduroy Slippers — Long wearing rubber soles. Sizes 1-5. 2.22

Men's Red Plaid or Gold Corduroy Slippers—Long wearing rubber soles. Sizes 7-11 2.22

Men's Suede Casual Shoes — Tan leather uppers. Available in slip-on and tie styles. Sizes 7-11. $6

Men's Brown Vinyl Strap Loafers—Sturdy construction. Sizes 7-11. $6

Men's Pile Lined Slippers — Long wearing rubber soles. Sizes 7-11. 2.77

Women's High Front Wet-Look Pump—Crepe unit sole. Brown or Black. Sizes 6-9 $3
Shop Dept.

Anton Racing Jackets—Assorted colours and sizes 3.74
Woolco Auto Dept.

Craftmaster Hobby Set — Black velvets, acrylics, Zodiac 1, 2, 3 sets. Large assortment .87

Craftmaster Velvet Sets—Beautiful 10x14 black velvet painting 1.87

Craftmaster Last Supper and Canadian Heritage Hobby Sets 4.99

Craftmaster Oval Mosette Sets —Create a beautiful, lustrous picture with frame included 2.99

Craftsmaster Studio Nudes — Large 18"x28" panel. 3 beautiful subjects 6.37
Paint Dept.

Men's Sport Shirts—All permapress and long sleeves. A wide variety of colours and styles to choose from. Sizes S,M,L,XL. 2 for $5

Men's Sport Shirts — Permapress, long sleeves. Assorted plains, checks in a variety of colours. Sizes S,M,L,XL 3.99

Men's Knit Shirts—Boery styling with long sleeves. 4-button front, assorted stripes and plains in blue, red, purple, burgundy. Sizes S,M,L 3.99
Men's Wear Dept.

Men's V-Neck Knits—Sleeveless cardigans and pullovers. Colours of green, burgundy, brown and gold. Sizes S,M,L,XL. $5

Men's Dress Shirts — Permapress, long sleeves. Assorted deep tones and pastel shades. Broken size range 3 for $12
Men's Wear Dept.

Men's Dress Slacks—100% wool, assorted patterns and checks. Colours of blue, grey, brown, burgundy. Sizes 29 to 42 16.97

Men's Casual Slacks — Permapress, full cut. Colours of brown, beige, olive and loden. Sizes 28 to 38. 6.99

Men's Ski Jackets—100% nylon with knit cuff, hidden hood and belt. Colours of beige, brown, blue. Sizes S,M,L 7.99

Boys' Cord Pants — Wide wale cords, flair leg. Colours of navy, beige, brown, green, burgundy and grey. Sizes 8 to 18 5.99
Men's Wear

Boys' Sport Shirts — Permapress, long sleeves. Assorted colours and styles. Sizes 8 to 16 1.99
Boys' Wear

Serviettes — 250 count package. Strong, absorbent 2 for .88

Scott Bathroom Tissue—4-roll package 2 for $1
Stationery Dept.

Orcona Chord Organ—Beautiful arborite cabinet, electric and easy to play 88.88
Music Dept.

Keystone Fun Kit—Magicube-X. Instant load camera outfit 14.86
Camera Dept.

Recipe Books—For meals with nutrition: suppers and snacks, meat dishes 3 for .88
Stationery Dept.

Pocket Books — Wide selection fiction and non-fiction pocket novels 4 for $1
Adult Books

Curler Basket — Colours orange, green and mauve .99
Notions Dept.

Chimpy Puzzle by Somerville—40 large pieces 2 for .99
Toys Dept.

Glad Garbage Bags—Size 26x36", 10 per pack. Package .56
Hardware Dept.

C.F.L. Electric Football—Sizes 33x17 4.88
Toys Dept.

275 Count Looseleaf Refill—Narrow and wide rule .81

Easy Pick a Time Garbage Bags—Extra strong. Size 26x36" 2 for .89

Photo Albums—10 pages, floral and marble cover 1.97
Stationery Dept.

Batteries—C or D size for transistor or flash light. 2 per card. .57
Hardware Dept.

Ironing Board Pad and Cover Set — With heavy silicone cover and 3 layer foam. 1.88
Housewares Dept.

Phentex Yarn—2 or 3 ply assorted colours to choose from. .57
Wool Dept.

Revina Double Knits—54"-56" wide. Plain or matching stripe. Washable. 2.99
Yard Goods

Rachel Knit—Plain colour only 54"-56" wide. Washable drip-dry. 1.99
Yard Goods

Jacquard Polyester Crepe—44-45" wide. Many attractive colours to choose from. Washable. 2.99
Yard Goods

Delagar Guest Soap — 4 guest soaps and dish. .99
Woolco Drugs

Delagar Bath Pearls—13 perfumed bath oil pearls. .99
Woolco Drugs

Cardinal Bubble Bath—In fancy container, 3¾ oz. 1.47
Woolco Drugs

Lady Schick Electric Curler with beautifymist. 20 curlers. Model 70. 19.88
Woolco Drugs

Curl N Go—Hair curler curls hair in minutes. 3.88
Woolco Drugs

Old Spice—After shave lotion, 2⅞ oz. .88
Woolco Drugs

Delavelle Talc—Made in England. Luxury talcum powder. .99
Woolco Drugs

Jacquat—Hair spray for men. .99
Woolco Drugs

Kindness Deluxe Hairsetter—Model KM-1 Hairsetter with makeup mirror. 29.77
Woolco Drugs

Breck One—Dandruff Shampoo conditions as it controls. 6 oz. 1.27
Woolco Drugs

20% OFF!

Small appliances; discontinued and clearance lines—

G-E Electric Kettle—KE 10 8.99

Vornado Slim Line Toaster—181C 16.44

G-E Steam Iron—FR80 16.98

G-E Toaster—T553 13.88
Small Appliance Dept.

Hockey Equipment

Olympic Hockey Skates—No. 167 8.67

Olympic Hockey Skates—No. 267 7.67

Daoust Hockey Skates—No. 20 11.67

Daoust Hockey Skates—No. 120 10.67

Men's Sweaters 4.67

Boys' Sweaters 3.67

Gloves, No. 870, by Winnwell 9.67

Gloves, No. 272B, by Winnwell 6.67
Sporting Goods Dept.

25% OFF!

3-Piece Bedroom Suite—Colonial suite in a cinnamon finish. Double dresser with horizontal framed mirror. 5-drawer chest. 54" panel bed. Both chest and dresser have arborite top for easy cleaning 194.16

Student's Desk and Chair—Double pedestal desk with doors on either side for lots of storage 36.66
Furniture Dept.

Colonial 2-Piece Chesterfield Suite — Cover grand melon red colour. Walnut finished hardwood arms, pleated valance on bottom of sofa and chair.

2-Piece Tub Styling Chesterfield — Cover Guardo olive colour.

One Only of each 248.88

Single pedestal desk with chrome frame, arborite top walnut finish, with one drawer and two open shelves 28.47
Furniture Dept.

Rattan Bar Stools—Cane frames and black iron legs. Swivel base, with or without arms

21.47 18.66 16.47 14.16

3-Piece Corner Group—2 divans and a corner table. Cover: gold Rama. Table: 30" square has teak finish top with black legs. Divans may be used as night beds 149.16
Furniture Dept.

20% OFF

Proctor Lewyt Floor Care Products—Clearance of discontinued lines—

Vacuum Cleaner—No. 86001 36.44

Vacuum Cleaner—No. 87301 31.88

Vacuum Cleaner—No. 87304 35.88

Floor Polisher—No. 67Z01 15.88
Large Appliance Dept.

White Lavender Bath Oil—By Yardley, 2 oz. .99
Woolco Drugs

Loveland Lipstick Bouquet—6 fashion shade lipsticks 1.47
Woolco Drugs

Shulton Sparkling Cologne — Early American and Friedship Gardens. 2 oz. .99
Woolco Drugs

Metamucil—A natural source treatment for constipation. 12 oz. 2.09
Woolco Drugs

Ballerina Shades—Easy clip-on shades in assorted colours and patterns to choose from .91
Lamp Dept.

Brentwood Washer and Dryer Combination — Washer timer, drain pump selector, dryer timer. Easily movable on casters 128.88
Large Appliance Dept.

Fleetwood Stereo, No. 4684 — Powerful AM/FM stereo. Garrard 2025 changer. 6 speakers. Smart Credenza style cabinet 258.88
Large Appliance Dept.

Phonosonic Mozart Stereo — AM/FM stereo with short wave band. Slide-out BSR changer. Record storage compartment 218.88
Large Appliance Dept.

Clairtone Stereo, No. 2050 — Powerful AM/FM stereo. Garard record player. 2 ball-style speakers. Complete with stand 258.88
Large Appliance Dept.

Syinphonic Component Stereo, No. 446—AM/FM stereo chassis complete with BSR turntable and cover. 8-track cartridge player. Stereo headphones. 5 records and 2 recorded tapes. Matching stand 198.88
Large Appliance Dept.

12" Black and White Portable TV Set—AGS No. 124BT. Lightweight for ease of carrying. Smart cabinet styling, wired-in earphone jack 98.88
Large Appliance Dept.

25" Fleetwood Colour TV, No. LC5103—Colour-Lok control. 85% solid state chassis. 5-year warranty on picture tube. Smartly styled cabinet. 1 Only 568.88
Large Appliance Dept.

19" AGS Colour TV, No. 919CT—2-year picture tube warranty. 1 year on all other parts. Controls on front for ease of operation. 2 only 368.88
Large Appliance Dept.

Bath Mat Sets by Mon-Tex Mills — 21x31" Kodel viscose. Available in 6 popular colours 2.88
Carpet Dept.

9x12' Navaho Rugs—Super cushioned Navajo viscose tweed with non-skit polyfoam back. While quantities last 29.88
Carpet Dept.

Ozite Indoor-Outdoor Carpet — 12' wide, cushion backing. Can be used anywhere inside the house, above or below grade. Indoor use only. Colours of blue-green, bronze, avocado or gold. Sq. yd. 2.57
Carpet Dept.

Broadloom Remnant Mats—Quality broadloom mats. Large selection of colours to choose from. 24x36" 2.44
27x48" 3.44
Carpet Dept.

End of Line Broadloom Remnants—Large selection of sizes and colours to choose from. All reduced to clear at 25% Off
Carpet Dept.

It Could Be Trouble If Hodge Walks Over

Charles Edward Hodge, hastily filling the breach, disclaims any credit for Vancouver Nats' surprising 7-5 victory over Regina Pats in their Western Canada Hockey League matchup Monday.

But if the new Vancouver coach should walk across the Strait of Georgia for tonight's game in Memorial Arena, Victoria Cougars could be in trouble.

The change in Vancouver coaching at the weekend may have stirred psychological motivation, but the Nats worked their own miracle on the ice hustling and capitalizing on breaks to upset the Eastern Division leaders.

Regina remains in first, but their margin was reduced to a mere point when Brandon Wheat Kings romped to an 11-2 home-ice decision over Swift Current Broncos in the night's only other game.

The Nats, in welcoming Hodge as the replacement for the fired Alf Cadman, joined the Cougars in fifth place. Each team has 18 points, but Vancouver has three games in hand over the Cougars.

A crowd of 1,210 saw Bill Ennos and John Dzus score two goals apiece for Vancouver while Don Harrison, Tom Gawryletz and Barry Smith added one each. Glen Burden, Clark Gillies, Al Barrett, Dennis Sobchuk and Greg Joly scored for the Pats, who appeared sluggish while playing their third game in as many days.

Nats also were provided excellent goaltending by Jim Rankin as the Pats out-shot Vancouver 30-24.

The Pats led 2-1 after the first period, then Dzus and Ennos altered complexion of the game by scoring a pair of goals within a span of 11 seconds.

At Brandon, Ron Chipperfield and Grant Thomson each scored three times to spark the Wheat Kings to their one-sided romp over Swift Current.

REGINA 5, VANCOUVER 7

First Period

1. Vancouver, Harrison (Gawryletz) 0:14.
2. Regina, Burdon (Barrett, Anderson) 9:33.
3. Regina, Gillies (Sobchuk) 18:37.

Penalties: Ennos (V) 1:33; Paulson (V) and Gillies (R) 2:16; Holden (V) (double minor) and Uhrich (R) 7:34; Dzus (V) 12:33.

Second Period

4. Vancouver, Dzus (Gawryletz, Andruchiw) 7:39.
5. Vancouver, Ennos (Gawryletz, Dzus) 7:50.
6. Vancouver, Ennos (Resch) 16:12.

Penalties: Resch (V) 2:36; Paulson (V) and Doble (R) 8:35; Prysunka (R) 11:05; Gawryletz 17:48.

Third Period

7. Vancouver, Gawryletz (Smith) 4:44.
8. Regina, Barrett (Doble) 7:03.
9. Vancouver, Dzus (Andruchiw, Ennos) 7:10.
10. Regina, Sobchuk 10:50.
11. Vancouver, Smith (Costanzo, Paulson) 14:35.
12. Regina, Jolly 18:03.

Penalties — Burdon (R) 5:32; Russell (V), (minor, major) and Wanchuk (R) (minor, major) 14:32; Gawryletz (V) 15:33; Holden (V) and Sobchuk (R) (majors) 19:59.

Stops by:

Germaine (R)	6	4	7	—17
Rankin (V)	8	9	8	—25

Attendance: 1210.

BRANDON 11, SWIFT CURRENT 2

Swift Current—Kelly Pratt, Brent Leavins; Brandon—Ron Chipperfield 3, Grant Thomson 3, Glen Mikkelson 2, Dwayne Pantland, Bob McKinstry, Bob Murdoch.

sports

DOUG PEDEN - EDITOR

NATS TRADE CAPTAIN FOR OIL KINGS' TRIO

EDMONTON (CP) — Edmonton Oil Kings acquired Brian Ogilvie from Vancouver Nats today in a trade which Oil King officials say assured them of the Western Canada Hockey League championship and the Memorial Cup.

Bill Hunter, general manager of the Oil Kings, told a news conference that he gave up three young players "plus a bundle of cash" for the Vancouver captain who last year led Red Deer Rustlers to the Tier 2 Canadian junior hockey championship.

Going to Vancouver are Marv Lank, 18, Ken Kosak, 17, and Bill Garrow, 18.

bill walker

Some Thoughts From '71 —It Was Dryden's Year

Let's seee now — where were we? Oh, yes, 1971 was doing a fadeout, the travel business was still good in the Eric Bishop agencies, Vancouver Canucks had become a disaster area, and suddenly, surprisingly, it is Miami Dolphins against Dallas Cowboys in pro football's Super Bowl.

A capsule report only, of a week away from it all, but what went before is interesting too, in light of what is projected for the future.

It was January when Baltimore Colts won last year's Super Bowl over Dallas. Now it is veteran quarterback Johnny Unitas who perhaps has run out of "next years," as the Colts were losers to the Dolphins on Sunday. And if a new Cinderella team is about to be born, don't bet on it. Not yet. But more of a frank discussion on that subject later.

But I've a few thoughts that linger on.

There was Freddie Duncan of Duncan missing a double takeout against Lyall Dagg in the B.C. Consols curling playoffs; by a whisker, and losing because of it. That's the margin by which champions are made, Dagg himself later losing to Kevin Smale of Prince George because of a missed shot.

Hockey anyone? The biggest turnover of the season was Boston's upset by Montreal and rookie goalie Ken Dryden. The Habs were "No. 1," but since Dryden has come down with back problems, nobody is too pleased with the Montreals results. And now it is Boston, again the power, again the club to beat (with due apologies to the Rangers.)

Canucks, Lions and Woman's World

In Vancouver, a financial mess in the ownership of the Canucks, with a bank yet. The Bank of British Columbia, joining in partnership with Medicor. Next thing, they'll be giving away season tickets with bank loans. Which may not be a bad idea. On ice, a moving backwards for the Canucks with a team that isn't good enough to win, and can't even buy the help needed to change the trend. Nobody will sell.

In football, it was the Lions, Paul Brothers' version, which started the season. But Brothers was later gone, and Eagle Keys is looking for a new start next season.

Over 100 players went through the mill as the Lions lucked out and didn't make the playoffs — again! Meanwhile, Calgary and Toronto did what was expected — met in the Grey Cup, and the Stamps won.

There were the Pan-Am champs, too, Debbie Brill, Leslie Cliff, Stephanie Berto, Penny May. It was mostly a woman's world in Cali for the Canadians while Cuban secret police beat up team defectors, or forced them to jump off tall buildings with a single bound. One did. There was no bounce.

In soccer, those who missed Pele, missed the greatest player of this area — ah! but there is a rumor he may be back; in horse racing, Tommy Druce saw his one-horse stable, from Sandown, Shadows Dividend, named top three-year-old in B.C.; in golf Dave Mick found time to play on B.C.'s championship Willingdon Cup team, and, not to be outdone, Dale Shaw was aboard the women's inter-provincial team championship foursome.

Cougars Etched a Note in History

Then there was that Cougar fuss — the firing of coach Ron Maxwell, the club defection, the surprising semi-final defeat by Chilliwack, the release of interim coach Mike Shabaga in the off-season, the jump to Tier One in national junior rating in the fall, the hiring of an old Maple Leaf favorite, Fred Hucul, as coach; and the ever-changing personnel since then.

Certainly Eric Bishop has been a busy, if not a controversial figure, during his stay here; and he isn't about to change either. Not until he is successful in finishing what he started out to do — producing a winner. And if not a winner, a contender. For that he gets marks. He is trying.

Plus some notable firsts: The appearance here of the Chinese badminton players was a revelation indeed. They were not only excellent players, but first-class ambassadors, and their talent can probably be best explained by the simple admission of one: "I haven't lost too many times." And then a bright new North American snooker champion, from Victoria, Cliff Thorburn, winning the title in the east, and following in the footsteps of another champion from the Island, George Chenier. Or had ye all forgotten?

And in the future book, the name of the game is "tampering." The World Hockey Association is on the scene, has decided which National Hockey League players it wants, has approached some, will contact more, and has also decided that the age of reason in Canada, where all good hockey players should come from, is 18, not 19, the NHL draft age. The fight is on, and the market value is going up. Significant, too, is the case in Los Angeles, where the new WHA team has been named Aces, and Aces always top Kings. Well, don't they?

Newest Cougars Expected to Play

Penalties hurt the Broncos as Brandon counted three power-play goals in the opening period, including the first two of the game. Brandon's second power-play goal, by Thomson, touched off a flurry of three goals within a 57-second span that pushed the Wheat Kings into a 4-0 lead.

Then the Wheat Wings took charge, out-shooting Swift Current 56-30 over the route.

The Cougars, who have shown an improved offence by scoring 22 goals in winning three of their last five games, hope to introduce their two latest acquisitions tonight.

Centre Reg Malinoski and winger-centre Dean Magnus, obtained from Winnipeg in a deal that sent winger Rod Loynachan and goaltender Dave Maynard to the Jets, were expected to arrive this afternoon.

Barring any transportation problem, Victoria coach Fred Hucul plans to dress both players, along with returning centre Perry Robinson. Robinson suffered frozen knees while visiting his parents during the Christmas holiday but returned to Victoria Tuesday.

Hucul also plans to use Ron Poole, the 17-year-old centre who has been the centre of an ownership squabble with Penticton Broncos of the B.C. Junior League. The Poole situation is expected to be resolved Wednesday but Cougars, in the meantime, have been given permission to use the Victoria-reared player.

The Cougars also plan to bring up Scott McMasters from the junior "B" Cubs to serve as backup goaltender to Darryl Fedorak.

Rick Tkalcic, a 15-year-old playing with Kelowna Buckaroos of the BCJHL, is expected to serve as Cougars' backup goalie for the rest of the season, however.

Team manager Eric Bishop said Kelowna has agreed to release Tkalcic if the Cougars send a replacement to the Buckaroos.

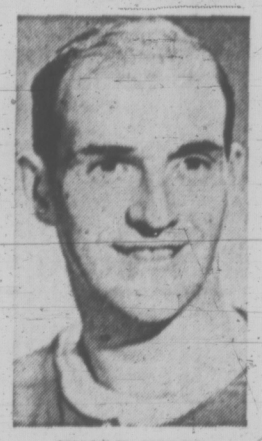

CHARLIE HODGE
. . . winning debut

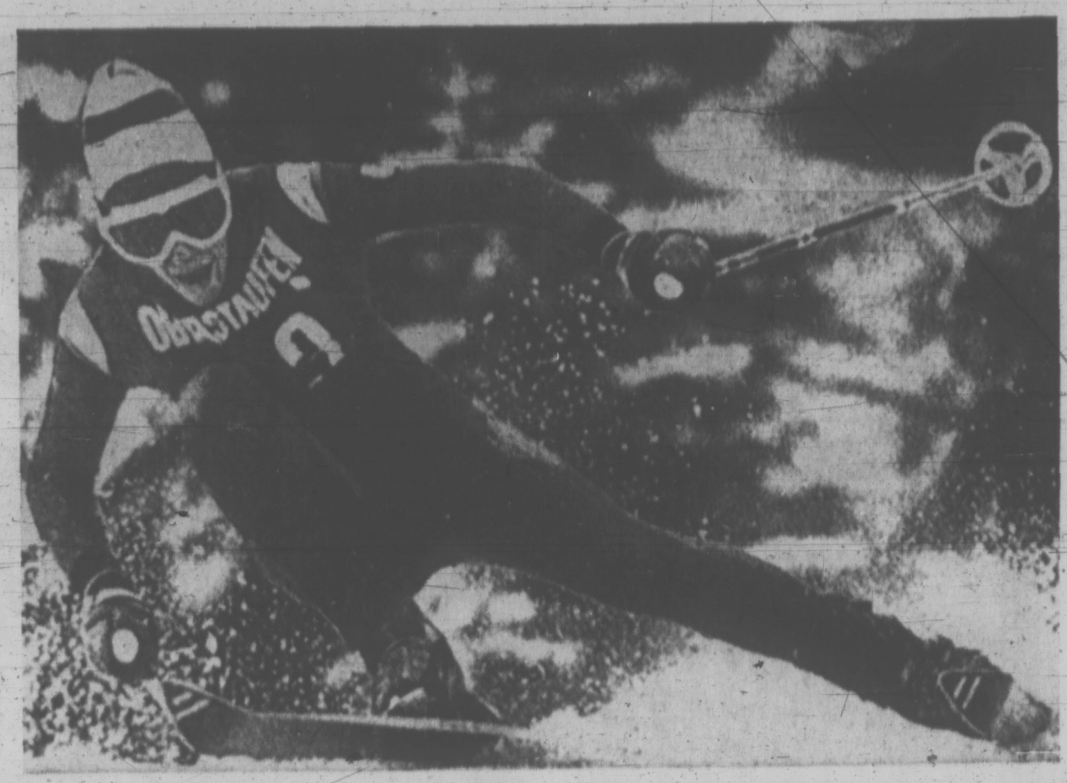

ANOTHER GIANT STEP toward winning World Cup ski championship is being taken by Francoise Macchi of France as she speeds down slope at Oberstaufen, Germany. Miss Macchi scored second slalom triumph in two days with victory in today's event and extended her lead in cup standings to 27 points. Annemarie Proell of Austria is in second place.

Francoise Pads Ski Lead

OBERSTAUEEN, West Germany (AP) — Francoise Macchi, a 20-year-old blonde bombshell from Chatel, France, built up her lead for the women's Alpine skiing World Cup today by winning the special slalom on Staufen Peak.

Miss Macchi snatched victory thanks to a gate fault by her teammate, Michele Jacot, who won the first heat and finished with the best over-all time. The error occurred in the second heat.

Miss Macchi was fifth in the first heat in 34.82 seconds and won the second heat in 43.65 for a total time of 1:18.47.

Miss Jacot was timed in 34.46 seconds in her victorious first heat and 43.13 in the invalid second run for a total of 1:17.59.

West Germany's Rosi Mittermaier was runner-up to Miss Macchi with a total time of 1:18.91. Danielle Debernard of France was third in 1:19.13.

The win boosted Miss Macchi's first-place total in the World Cup standings to 125 points.

The race was run over a 400-metre course with 48 gates. Because of a dearth of snow, the course was specially packed before the heats. The weather was unseasonably mild.

AUSTRIAN GIRL SECOND

Annemarie Proell of Austria kept her second place in the over-all standings by finishing fifth today in the total time of 1:20.3. She now has 96 points.

France's Jacqueline Rouvier was third over-all with 60 points and Miss Mittermaier fourth with 50 points.

The victory was Miss Macchi's third in this season's cup competition. She won Monday's giant slalom here and the special slalom at Sestriere. She finished second in the downhill at St. Moritz and came in third in downhill races at Sestriere and Val d'Isere.

Ironically, she is not among the top women skiers in the international rating list for the special slalom and was in the second starting group in today's event.

Betsy Clifford of Old Chelsea, Que., placed 13th today while Dianne Pratte, Rouyne, Que., finished 16th. Miss Clifford placed sixth on Monday.

Judy Crawford of Toronto, who placed fourth during Monday's event, was disqualified today after films of the first heat showed her catching a gate during her descent.

Redmond Providing Power for Wings

MONTREAL (CP) — A year-old trade between the Red Wings and Montreal Canadiens appears to be paying dividends for the Detroit National Hockey League entry today.

Last Jan. 13, the Canadiens sent Mickey Redmond, Bill Collins and Guy Charron to the Wings in exchange for left winger Frank Mahovlich.

The move paid off for the Canadiens when Mahovlich proved an asset as Montreal won the Stanley Cup, while Detroit wound up in last place in the seven-team East Division behind newly-formed Vancouver Canucks and Buffalo Sabres.

But the Red Wings, floundering out of playoff contention again early this season, showed signs of coming to life last week with three victories — and much of the success can be attributed to the three former Montreal players.

Redmond, a native of Kirkland Lake, Ont., turned 24 Dec. 27. He celebrated his birthday two days later in Buffalo by scoring two goals and adding an assist to lead Detroit to a 7-3 win against the Sabres. Charron scored the winner in that game.

STREAKS INTO '72

Then, on New Year's Eve, Redmond again provided the firepower, scoring two goals in a 6-3 victory over California Golden Seals. He carried his streak with him into 1972 by scoring another two goals — including his 20th Sunday night as the Wings defeated Montreal 6-4 in Detroit.

That gave Redmond six goals and an assist to lead all scorers during the week. His splurge vaulted him to a share of 15th place in the individual scoring race from 29th spot one week earlier.

Collins helped the Detroit cause with a goal and three assists.

Redmond's total of 20 goals equals his entire output of last season and is only seven short of his personal high of 27 which he recorded in 1969-70 with Montreal.

ESPOSITO HITS 30

Elsewhere, scoring leader Phil Esposito of Boston Bruins reached the 30-goal mark for the fifth consecutive season, but saw his goal-scoring lead shrink to two. Rookie Richard Martin of Buffalo scored four goals last week including three Sunday against the Seals to raise his season's total to 28.

No rookie has ever had such a fast start as Martin. Teammate Gilbert Perreault, last season's rookie-of-the-year, had 16 goals after 40 games and ended up with a record 38 for the season. If Martin continues his current pace, he will finish with 55 goals.

Esposito continues to occupy top position in the scoring race with 64 points, three more than Jean Ratelle of New York, who leads in assists with 39. Boston defenceman Bobby Orr is third with 55 points, one more than Vic Hadfield and two more than Rod Gilbert, both of New York.

	G	A	Pts
Esposito, Boston	30	34	64
Ratelle, New York	22	39	61
Orr, Boston	17	38	55
Hadfield, New York	25	29	54
Gilbert, New York	24	29	53
R. Hull, Chicago	27	22	49
Marin, Buffalo	28	19	47
Perreault, Buffalo	18	29	47
Stanfield, Boston	6	35	41
P. Mahovlich, Montreal	20	21	41
Ullman, Toronto	15	26	41
Martin, Chicago	14	25	39
Hodge, Boston	12	26	38
Park, New York	12	25	37
Unger, St. Louis	21	15	36
Redmond, Detroit	20	16	36
Lemaire, Montreal	13	23	36
Berenson, Detroit	12	23	35
Bucyk, Boston	17	17	34
Maki, Chicago	10	24	34
Oliver, Minnesota	16	17	33
Rousseau, New York	14	19	33
Mikita, Chicago	13	20	33

Scotty Ends 'Executive Hours' For Canadiens

MONTREAL (CP) — Ken Dryden, Montreal Canadiens' goaltender, was to undergo special X-rays today for what he says is tension on a disc in his back.

Dryden suffered the back injury in a National Hockey League game Dec. 22 against the Toronto Maple Leafs when he dashed out of his goal to break up a breakaway attempt by the Leafs' Norm Ullman.

"Apparently there is tension on a disc and they're trying to get rid of the pressure on it," Dryden says.

The special X-rays are being tried because regular X-rays have revealed little since he was injured.

Since then the six-foot-four-inch netminder has played in only one game — a 5-1 loss to New York Dec. 26.

"Dryden was probably our most aggressive man out there tonight," coach Scotty Bowman said after that game.

Meanwhile, Bowman declared Monday the team's practices would start at 8 a.m. from now on putting an end to what he called Canadiens' "executive hours." Canadiens' practice usually starts at 10 a.m.

"Maybe after coming in with the workers for a while, they'll realize just how lucky they are," Bowman said.

The Canadiens have been in a slump since Dryden's injury — managing only one win in their last five games.

The injury makes standing difficult for Dryden and sitting can be "excruciating," so flat on his back on a hard surface is the only way he is comfortable.

CAN'T FORECAST

He hopes to be out of action "just for a few days" but neither he nor Dr. David Mulder will know for sure until they can find out more about the nature of the injury.

The Canadiens had a day off Monday while Bowman mapped strategy and decided on the 8 a.m. practices.

Ex-Oak Bay Act Packs Potent Scoring Punch

Bob Burrows and Brian MacKenzie, who supplied the go power for Oak Bay High School teams in the mid-'60s, teamed up again Monday to put the go in Independents of the Victoria Senior Men's Basketball League.

The pair combined for a whopping 77 points to help carry shorthanded Indpendents to a 100-97 victory over Metropolitans at Colquitz Junior High.

Burrows, the most valuable player in the 1966 provincial high school tournament, tossed in 37 points while MacKenzie, B.C.'s MVP winner in 1966, came through with 40 points in his first start with the third-place Indpendents.

MacKenzie, more recently a regular with Simon Fraser Clansmen, connected for 12 field goals and 16 of 18 shots from the free-throw line. Burrows, the circuit's top scorer last season, counted 15 field goals and went seven-for-seven from the free-throw line.

FIVE AT FINISH

The Independents, who started the game with only six players, needed the efforts of the former Oak Bay standouts. Centre Ollie Mollanen, who tossed in 10 points, fouled out late in the game and Independents finished with five players.

Metropolitans led 49-43 at the half.

The Mets collected 37 points, including 17 field goals, from Dave Mulcahy and 18 from Jim Dudridge.

Mulcahy and teammate Jim McKay also fouled out before game's end.

The victory carried Independents to within two points of second-place Price and Smith.

	P	W	L	T	F	A	Pts
Hotel Douglas	14	11	3	0	1184	889	22
Price, Smith	14	9	5	0	931	978	18
Independents	14	8	6	0	930	943	16
Restor. Serv.	14	5	9	0	949	1054	10
Metropolitans	14	2	12	0	940	1070	4

Independents (100) — Bob Burrows 37, Don Horwood 5, Bob Hucul 8, Ed Kowalyk, Ollie Mollanen 10, Brian McKenzie 40.

Metropolitans (97) — Ian Lewis 4, Mike Mitchell 9, Rick Connolly 4, Dave Mulcahy 37, Jim Dudridge 17, Alfred Hass 1, Jim McKay 11, Duff McCaghey 14.

Surgery for Sayers

CHICAGO (AP) — Injury-jinxed Gale Sayers, Chicago Bears' running back, Monday underwent surgery again on his disabled left knee which has limited him to brief action the last two National Football League seasons.

Dr. Theodore Fox, Bear physician, said surgery for the third time on the same knee was to repair a tear which leaked fluid under the skin.

Sayers in 1968 recovered from surgery on his right knee and led NFL rushers with 1,632 yards in 1969.

However, as result of injury to his left knee, Sayers appeared only briefly in the 1970 and 1971 seasons.

VICTORIA COUGARS

W.C.H.L. HOCKEY
Memorial Arena
Tuesday, Jan. 4th
8:00 p.m.
COUGARS
vs.
VANCOUVER
— ALL SEATS RESERVED —
Adults: 2.50, 2.00
Students, O.A.P.: 1.75, 1.25
Children: 1.25, 1.00
Tickets also at Price and Smith

WRESTLING
ARENA
Thurs., Jan. 6, 8:00 p.m.
SIX MAN TAG TEAM
ELIMINATION MATCH

Don Leo Jonathan		Gene Kiniski
302 lbs.		271 lbs.,
Ladner		Edmonton
&		&
Steyn		Big Mike
Little Bear		Webster
250 lbs.	VS.	305 lbs.
Coughenowga		Vancouver
&		&
Mark Lewin		Bulldog Brown
255 lbs.		248 lbs.
New York		Kansas

Rules State: A team wins when all opposition has been pinned or counted out, or disqualified, or gives up or is thrown over the top rope.
10 MINUTE INTERMISSION

Eddie Morrow	VS.	D. McTavish
234 lbs.		238 lbs.
Martinique		Scotland
1 - 20 Mins.		
Mr. Ota	VS.	Freddy Baron
250 lbs.		234 lbs.
Japan		Vancouver
1 - 20 Mins.		
John Foley	VS.	Peppe Villa
234 lbs.		250 lbs.
England		Mexico
1 - 20 Mins.		

Tickets and Res. at ARENA BOX OFFICE 384-1521 — $5.50, $5.00, $3.50
Under 12, $1.50 Rush

Gems Reject Merger Plan

DAYTON, Ohio (AP) — Ed McFadden, general manager of the International Hockey League's Dayton Gems, has turned down an offer to become general manager of the Dayton franchise in the new World Hockey Association.

Stockholders of the Gems, meanwhile, rejected a proposal to merge with the new franchise. The WHA is scheduled to become active for the 1972-73 season.

GARY PLAYER'S GOLF CLASS: Check your plane

Fallen Bucks Keep Hot Lakers in Mind

(Times News Service)

Walt Frazier's 15-foot jump shot with three seconds remaining capped a New York comeback and gave the Knicks a 101-99 victory over Milwaukee Bucks Monday night in the only scheduled National Basketball Association game.

Frazier, who scored the Knicks' last 13 points, finished with 31, marking the 17th consecutive game that he has scored 20 or more points.

The Bucks, paced by Kareem Jabbar and Oscar Robertson, had led from early in the first period until Frazier and the Knicks began their stirring rally. Trailing 93-88, New York crept to within one point on consecutive baskets by Frazier.

KEY STEAL

Then, after Jabbar hit two free throws, Frazier hit a three-point play with 1:30 remaining, tying the score 95-95.

The score was tied 99-99 with 24 seconds remaining when Milwaukee called a time out. Frazier, however, stole Milwaukee's in-bounds pass and New York quickly called time-out. When play resumed, the Knicks worked the ball to Frazier, who popped in his winning field goal as Oscar Robertson tumbled to the ground trying to defend.

Jabbar then missed a desperation hook shot at the final buzzer, giving the Knicks their ninth victory in their last 10 games.

Jabbar, the league scoring leader, finished with 38 points and Robertson had 26.

BIG ONE COMING

Despite Monday's setback in the nationally-televised thriller, the defending champion Bucks haven't lost any of the interest that is being attached to their meeting next Sunday with Los Angeles Lakers.

The Lakers have won 31 consecutive games, a record for any professional team, and will face the Bucks in a game that already is stirring intense interest.

Los Angeles coach Bill Sharman does not know when the streak will end, but he does know that some night his team will be tired and off in its shooting.

The Lakers did not lose in November or December and stand 37-3. Milwaukee is 32-8, the same as last year at this date, but the centre of attention has shifted to Los Angeles.

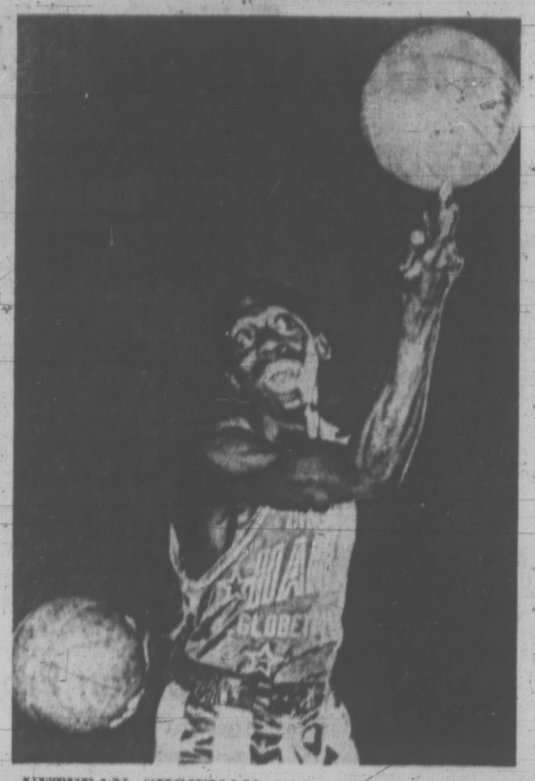

VETERAN SHOWMAN Hubert "Geese" Ausbie will be back in Victoria Tuesday, Jan. 11, when he appears with Harlem Globetrotters in basketball exhibition at Memorial Arena. Now in 11th season with famed court comedians, six-five Ausbie is rated one of top stars with touring Trotters with his ability to combine humor with hoop skill.

Czechs Hit Stride To Stun Russians

MINNEAPOLIS (AP) — Czechoslovakia, with six different players scoring goals, stunned champion Russia 6-1 Monday night in an amazing finish to the first annual World Cup hockey tournament.

Beaten twice by the United States and an 8-3 loser to Russia in the first round of a double round-robin at Colorado Springs, Colo., the plucky Czechs pulled a complete reversal of form. They combined superior teamwork, close checking and a 31-save performance by goalie Miroslav Krasa to hand the Russians their lone defeat.

The Czech national club champions, with four members of their country's Olympics team on the squad, scored two goals in each period.

The Soviet Army team, with 13 players from the U.S.S.R. national squad, scored its lone goal in the second period to pull within 3-1.

With seven minutes to play, the Czechs received a standing ovation from the crowd of 7,595, many of whom were surprised at the outcome because of the comparative second-round scores. The U.S., an 11-1 victim of the Russians Saturday night, had beaten the Czechs 6-3 Sunday night.

The final standings were Russia 3-1; U.S. 2-2; and Czechoslovakia 1-3.

Goalie Saves Hornets

HELSINKI (AP) — Galt Hornets of Ontario won a victory 3-0 over last-place Helsinki IFK in the Ahearne Cup hockey tournament here Monday, thanks to goaltender Bert Pennington.

The win keeps the Hornets, Allan Cup champions, in the running for the Cup. The undefeated Soviet team Spartak of Moscow tops the standings with nine points from five games ahead of Sodertaelje with eight wins for five games and the Hornets with eight points from six games.

Helsinki, which has not won a single point in six games, pressed the Canadians back time and again but never managed to beat the excellent goalie.

Bill Hiway, John Beechey and Ron Smith scored for Galt.

Only four minor penalties were meted out during the game, three of them against the Canadians.

Morris Takes Trial

Tom Morris raced around the Happy Valley Road course in 25 minutes, 30 seconds on Sunday to win the Victoria Wheelers bicycle club 10-mile time trial.

Runner-up Karl Fawthorpe had a time of 27 minutes, 20 seconds while third-place John Rogers and fourth-ranked Peter Vogelaar flashed over the finish line with the same clocking — 28:20.

Pat Ferris came fifth in 29:55 to edge out John Gibson by two seconds.

VICTORIA GLASS
ALUMINUM WINDOWS
ALL KINDS
360 BAY
388-4811 388-4141

HOCKEY TIPS

By Bobby Orr

Teams like New York Rangers and Chicago Black Hawks are deadly when they are given a man advantage. Hockey is one of the few sports that forces a team to play shorthanded.

Because of this, teams in the National Hockey League have penalty killing specialists. Derek Sanderson on the Bruins is one of the best in the business. He is able to skate fast and continually harass the opposing players before they can get organized.

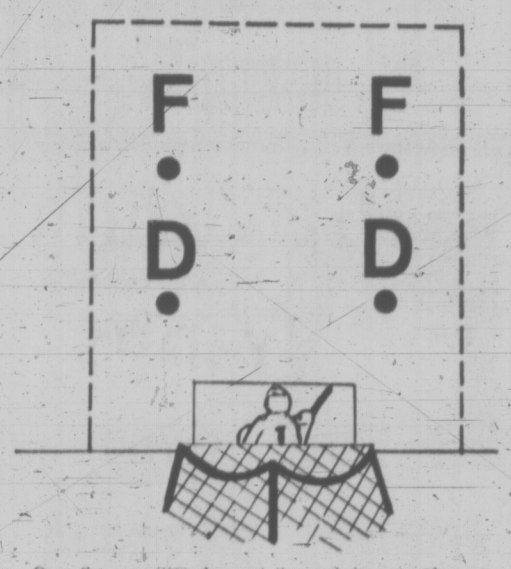

Once the opposition does get the puck in our end, we normally line up in a box formation (see diagram). The two forwards line up about 15 feet inside the blue line with the defencemen back near the goal.

The idea is to keep the puck and the opposition outside the square. Our men always attempt to clear the puck down the ice and when Sanderson is one of the forwards, we try and get the puck to him for a fast break. He scores a number of shorthanded goals.

Of course, the opposition is only thinking of offense in a situation like this and forget about defensive hockey. That's why goals result.

NATIONAL ASSOCIATION

Atlantic Division

	GP	W	L	Pct.	GBL
Boston	41	27	14	.659	—
New York	38	24	14	.632	1½
Philadelphia	40	16	24	.400	10½
Buffalo	37	11	26	.297	14½
Central Division					
Baltimore	37	15	22	.405	—
Cleveland	39	15	24	.385	1
Atlanta	39	14	25	.359	2
Cincinnati	37	10	27	.270	5
Midwest Division					
Milwaukee	39	32	7	.821	—
Chicago	37	27	10	.730	4
Phoenix	40	23	17	.575	9½
Detroit	39	15	24	.385	17
Pacific Division					
Los Angeles	40	37	3	.925	—
Seattle	41	23	18	.561	14½
Golden State	39	20	19	.513	16½
Houston	40	14	26	.350	23
Portland	41	9	32	.220	28½

AMERICAN ASSOCIATION

East Division

Kentucky	39	30	9	.769	—
Virginia	40	25	15	.625	5½
Floridians	39	18	21	.462	12
New York	39	16	23	.410	14
Pittsburgh	42	17	25	.405	14½
Carolina	41	13	28	.317	18
West Division					
Utah	39	29	10	.744	—
Indiana	40	23	17	.575	6½
Denver	37	16	21	.432	12
Memphis	39	16	23	.410	13
Dallas	41	15	26	.366	15

CALIFORNIANS WIN

SAN JUAN, Puerto Rico (AP) — San Jose State College of California won the fifth annual international water polo tournament in San Juan with eight straight victories.

Stockers Add To Win Skein

Stockers North Americans had quite a battle on their hands Monday night before nipping CFB Blues 8-6 to record a 10th straight Stuffy McGinnis Hockey League victory at Memorial Arena.

In the other game, second-place Ingraham Buckaroos swept to a 9-1 triumph over Empress Paint.

Stockers, leading Buckaroos by eight points, needed two goals late in the third period to pull a victory out of the penalty-riddled contest. Don Presley and Dennis Ferrill, with his second goal of the game, scored within 40 seconds during the final period to give Stockers an 8-5 edge and the win.

Gord Strongman and Tom Allen fired three goals apiece for Buckaroos.

	P	W	L	T	F	A	Pts
Stockers	12	11	1	0	70	24	22
Ingrahams	12	7	5	0	45	41	14
CFB Blues	12	4	7	1	36	56	9
Emp Paint	12	1	10	1	25	55	3

EMPRESS 1, INGRAHAM 9

FIRST PERIOD
1. Ingraham, Allen 10:50.
2. Ingraham, Allen (Mounsey) 13:44.
Penalty — Weber (E) 16:24.

SECOND PERIOD
3. Ingraham, Strongman (Walz, Tweedy) 6:20.
4. Empress, Desimonie (Vassos) 14:51.
5. Ingraham, Strongman (Tweedy) 16:24.
Penalty — Walz (I) 18:20.

THIRD PERIOD
6. Ingraham, Kehler (Tweedy) 7:23.
7. Ingraham, Phillips 8:46.
8. Ingraham, Strongman (Allen, Phillips) 10:55.
9. Ingraham, Allen (Phillips) 12:31.
10. Ingraham, Phillips (Mounsey) 19:39.
Penalties — Weber (E), Barber (I) 5:02, Bartlett (E) 10:26.
Stops:

Tobey (E)	12	6	9	27
Griffis (I)	5	6	7	18

CFB BLUES 6, STOCKERS 8

FIRST PERIOD
1. CFB Blues, Fisher (Cooke) 0:43.
2. Stockers, Caldwell (Hales) 14:07.
3. Stockers, Caldwell (Marshall, Hales) 15:16.
Penalties — Anderson (CFB) 2:35, Bingham (S) 11:22, Anderson (CFB) 20:00.

SECOND PERIOD
4. Stockers, Winkler (Nielson) 4:38.
5. Stockers, Ferrill (Bingham) 12:18.
6. CFB Blues, Cooke (Weber, Roy) 14:16.
7. CFB Blues, Donofrio (Vellet) 19:43.
Penalties — Weber (CFB) 4:23, O'Neill (S) (served by Bingham) 8:26, Williams (S) 9:56, Weber (CFB) 11:41, Williams (S) 14:56, Rivard (CFB) 20:00.

THIRD PERIOD
8. Stockers, Hales (Winkler) 0:42.
9. Stockers, Williams 4:46.
10. CFB Blues, Fisher (Cooke) 8:01.
11. CFB Blues, Fisher 16:00.
12. Stockers, Ferrill (Bergman, Marshall) 18:00.
13. Stockers, Presley (Goulden, Nielson) 18:40.
14. CFB Blues, Anderson 19:52.
Penalties — O'Neill (S) (minor, misconduct), Weber (CFB) (misconduct) 13:30, Compton (CFB) 16:44, Granger (CFB) 17:00, Weber (CFB) (game misconduct) 18:00, Williams (S) 18:10, Nielson (S) 19:20.
Stops:

Rivard (CFB)	6	7	5	18
O'Neill (S)	4	6	7	19

You're miles and dollars ahead with
Firestone
Riding System
Service

Quiet Day in Glasgow As Celts Trip Rangers

GLASGOW (CP) — Celtic edged Rangers, 2-1, in their traditional New Year's soccer clash in Glasgow Monday and retained a two-point lead in the race for the Scottish League championship.

Celtic, which overwhelmed Clyde, 7-0, in an away match Saturday, is bidding for its seventh straight title and has 35 points from 19 games.

Aberdeen, in second place with 33 points, downed St. Johnstone, 4-2, Monday.

Rangers are in third place with 26 points, but are virtually out of the race.

Jimmy Johnstone, hero of Celtic's 1967 European Cup of Champions triumph, scored the first goal and started Celtic on the road to victory.

A sell-out crowd of 70,000 packed Celtic Park Stadium and 24 fans were arrested outside and inside the stadium — a low figure for this annual game which traditionally sparks off violence between rival supporters.

A-year ago, when the teams met at Rangers' Ibrox Stadium, 66 people were killed in a crush leaving the ground at the end.

At Monday's game, flags flew at half-mast in memory of the victims.

SCOTTISH LEAGUE

Division I

Aberdeen 4, St. Johnstone 2
Ayr 0, Kilmarnock 0
Celtic 2, Rangers 1
Dundee U 2, Dundee 1
East Fife 2, Hibernian 1
Falkirk 2, Morton 1
Hearts 1, Dunfermline 1
Motherwell 4, Clyde 1
Partick 4, Airdrieonians 2.

Division II

Albion 3, Raith 1
Alloa 0, Stirling 1
Berwick 4, Forfar 1
Cowdenbeath 1, Hamilton 1
Dumbarton 2, Stranraer 4
Montrose 2, E Stirling 2
Queen of S 2, Clydebank 0
Queen's Pk 5, Brechin 3
St Mirren 0, Stenhousemuir 1

O.C. SOCCER STANDINGS

LONDON (CP) — Old Country soccer standings after Saturday's matches:

ENGLISH LEAGUE

Division I

	W	T	L	F	A	Pts
Man United	14	7	3	49	30	35
Leeds	14	5	5	36	18	33
Man City	13	7	4	47	24	33
Derby	12	7	5	40	22	31
Sheffield U	13	5	6	42	31	31
Wolverhampton	11	7	6	42	34	29
Tottenham	10	8	6	39	27	28
Arsenal	12	4	8	35	27	28
Liverpool	11	6	7	30	25	28
Chelsea	9	8	7	30	26	26
West Ham	8	7	9	26	23	23
Stoke	8	7	9	24	28	23
Coventry	6	10	8	26	36	22
Southampton	8	4	12	31	48	20
Ipswich	5	10	9	18	32	20
Everton	6	7	11	24	26	19
Leicester	5	9	10	24	30	19
Newcastle	6	6	12	25	37	18
Huddersfield	4	6	13	21	34	18
Crystal Palace	5	6	13	22	39	16
Notts Forest	4	7	14	31	48	15
West Brom	5	5	14	18	34	15

Division II

Norwich	14	8	2	37	18	36
Millwall	11	10	3	42	31	32
Queen's P.R.	12	7	5	37	19	31
Sunderland	9	11	4	37	33	29
Carlisle	12	3	7	37	30	27
Birmingham	7	12	5	30	22	26
Burnley	11	4	9	42	32	26
Preston	10	6	8	35	28	26
Middlesbrough	11	4	9	32	33	26
Bristol City	9	6	9	35	31	24
Sheffield Wed	8	8	8	31	30	24
Luton	6	12	6	28	28	24
Swindon	8	7	9	32	34	23
Portsmouth	7	8	9	36	36	22
Oxford	7	8	8	23	24	22
Charlton	9	4	11	35	43	22
Blackpool	8	5	11	32	28	21
Orient	7	5	12	28	42	19
Fulham	8	3	13	28	49	19
Cardiff	6	5	12	37	42	17
Hull	6	5	13	24	35	17
Watford	4	5	15	16	43	13

Division III

Notts County	14	5	3	39	15	33
Bournemouth	13	6	3	44	20	32
Aston Villa	16	2	6	45	21	32
Swansea	13	4	5	30	17	30
Brighton	11	6	5	33	23	28
Rotherham	11	6	5	37	26	28
Shrewsbury	10	7	6	38	27	27
Plymouth	10	4	9	40	37	24
Chesterfield	10	3	9	30	23	23
Bristol Rovers	8	7	7	37	31	23
Port Vale	8	7	7	24	29	23
Oldham	9	4	10	29	39	22
Wrexham	8	4	10	31	33	20
Tranmere	6	8	8	28	28	20
Bradford	8	4	10	28	36	20
Bolton	5	9	7	19	26	19
Rochdale	7	5	10	31	40	19
Blackburn	7	5	11	21	34	19
Halifax	6	6	10	22	27	18
Walsall	5	7	11	27	39	17
York	4	7	12	28	45	15
Torquay	4	7	12	25	43	15
Barnsley	3	9	10	16	34	15
Mansfield	3	7	12	14	34	13

Division IV

Brentford	12	7	4	43	18	31
Scunthorpe	12	6	4	30	18	30
Southport	12	5	6	43	23	29
Grimsby	12	3	7	46	35	27
Southend	11	5	6	35	27	27
Lincoln	10	6	7	39	34	26
Gillingham	11	3	7	34	27	25
Workington	7	10	5	30	16	24
Colchester	9	6	7	34	33	24
Cambridge	8	7	7	24	31	23
Bury	8	6	8	29	28	22
Doncaster	8	6	8	28	30	22
Aldershot	6	10	6	24	29	22
Peterborough	8	5	9	31	36	21
Northampton	7	7	8	33	36	21
Reading	9	3	10	27	36	21
Newport	8	4	10	30	38	20
Chester	5	9	9	26	27	19
Exeter	7	5	10	29	41	19
Darlington	6	6	9	24	29	18
Stockport	5	8	12	33	45	18
Crewe	6	3	13	27	38	15
Barrow	4	7	11	17	35	15
Hartlepools	5	4	13	25	42	14

SCOTTISH LEAGUE

Division I

	W	T	L	F	A	Pts
Celtic	16	3	1	62	15	35
Aberdeen	14	3	1	54	11	31
Rangers	13	0	5	42	19	26
Hibernian	10	4	4	30	14	24
Dundee	8	6	4	31	20	22
Hearts	8	6	4	31	24	22
St. Johnstone	7	5	6	29	27	19
Partick	6	7	5	30	33	17
Kilmarnock	7	3	9	28	35	16
Morton	7	1	10	27	31	15
Ayr	5	5	8	19	26	15
Dundee U	6	2	10	34	46	14
Falkirk	6	2	10	24	37	14
Motherwell	5	4	9	25	38	14
East Fife	3	7	9	18	36	13
Clyde	4	3	11	16	40	11
Airdrieonians	3	5	10	22	49	11
Dunfermline	2	5	11	15	29	9

Division II

Cowdenbeath	13	6	2	47	13	32
St. Mirren	13	2	5	53	30	28
Arbroath	11	5	4	44	26	27
Dumbarton	12	3	5	51	34	27
Stirling	10	5	3	42	24	25
Queen of South	10	4	4	34	24	24
Montrose	10	2	6	36	29	22
Raith	9	4	6	35	31	22
Stranraer	8	6	6	33	36	22
Clydebank	6	7	7	32	31	19
East Stirling	7	5	7	26	28	19
Queen's Park	7	5	7	24	27	19
Berwick	7	2	10	28	39	16
Stenhousemuir	6	3	10	24	30	15
Albion	6	3	12	23	33	15
Alloa	6	2	11	26	39	14
Brechin	5	3	11	18	39	13
Forfar	3	2	14	15	52	8
Hamilton	3	1	16	16	41	7

Oak Bay Girls Down Vic High

Oak Bay, with the help of a 20-point performance from centre Marg Mainwaring, defeated Victoria High 34-28 Monday night and extended its lead in the Victoria Senior High School Girls' Basketball League.

Donna Blackstock fired 14 points to lead Victoria, which trailed 15-11 at the intermission.

Oak Bay now has eight points from five games and holds a four-point edge over Belmont, Mt. Douglas and Claremont — all tied for second place.

Oak Bay (34) — Cathy Wallis 5, Cathy Stewart 2, Marg Jamieson, Rita Clarkson 7, Julie Ruff, Lori Camp, Debi Camp, Marg Mainwaring 20.

Vic High (28) — Karen Wilkes 8, Joanne Tilley, Sandy Ferguson, Donna Blackstock 14, Terri Godfrey 2, Wendy Wallace, Maria Schroeder 4.

NO MONEY
TILL MARCH
HONDA
NEXT RED LION
PEARSON

LADIES PLAN TO BEAT MEN

LONDON (CP) — Lady cricketers of England plan to beat their male counterparts at their own game — by staging a world cup cricket tournament in 1978.

"We've had favorable reactions from Australian and New Zealand cricketers," said captain Rachel Heyhoe. "We expect that about eight countries will enter." If the plan succeeds, it will be the first tournament of its kind ever organized.

Peck Leads Cubs Past Timbermen

Forward Danny Peck fired six goals Sunday to pace Victoria Cubs to a 13-1 triumph over Port Alberni Timbermen in a Vancouver Island Junior Hockey League game at Memorial Arena.

BRITISH COLUMBIA FERRIES
WINTER-SPRING SCHEDULE
VICTORIA to VANCOUVER
via Swartz Bay via Tsawwassen
Effective January 5
A new schedule of sailings becomes effective Wednesday, January 5, designed to accommodate business and tourist traffic through to May 14. Schedules may be obtained at ferry terminals, auto clubs, hotels, motels and tourist bureaus.
For information phone:
Swartz Bay 656-1194 Tsawwassen 943-2221
BRITISH COLUMBIA FERRIES

You get a really special
brake overhaul
for
$36.88
30,000 MILE GUARANTEE
Ask about our outstanding savings on Disc Brake Overhaul. Price shown is for Drum Type Brakes only.

"We stop at nothing to make sure you will stop safely. Here's how much you get for $36.88:

1. "We turn the drums and arc the linings to ensure good braking contact over the entire surface of the drum.
2. "We install top-quality brake linings that are precision-made for long-mileage performance.
3. "We safety inspect the wheel cylinders, master cylinders, brake shoe return springs and brake fluid lines. Let's hope everything is in good shape. But it's better to find out there are problems when your car is on our hoist . . . rather than when you are pulling up to a stop light!
4. "We clean and repack your front wheel outer bearings. This added touch of service could save you the cost of replacing the bearings!
5. "We add super heavy-duty brake fluid. And we use the very best!
6. "We road test your car, to make sure the workmanship measures up to our high standards . . . and to our 30,000 mile guarantee."

At these Firestone Stores:
1. CASH 2. 30 DAY CHARGE 3. BUDGET PLAN
OR CHARGEX
2882 Douglas St.
At Garbally Rd., near Burnside
Also Nanaimo and Courtenay
385-1404

ROCKET 200 BATTERY
24 Month Guarantee
FORD, CHEV. PLYMOUTH PONTIAC
$15.49

Comedy More Bad Than Good

NEW YORK (CP) — Critic Clive Barnes of the New York Times wields his scalpel with surgical deftness in dissecting the Feydeau comedy. There's One in Every Marriage, and comes up with more bad things about it than good.

The production is that of the Stratford National Theatre of Canada which opened Moriday night at the Royale Theatre, with broadway producer David Merrick underwriting the cost of the New York showing.

It is an adaptation by Suzanne Grossmann and Paxton Whitehead of George Feydeau's Le Dindon, which translated means The Turkey, a title Barnes notes makes New York producers blanch.

". . . While it has fun in it, it has little finnesse," Barnes says. "There are some good performances here, but anyone who has seen the play with the Comedie Francaise—with Robert Hirsh as Roubillon—is unlikly to be completely entranced. Yet virtually no Feydeau farce can be completely lost and there is genuine merriment here."

LAUGHS AT PARIS

Feydeau wrote 39 farces and in them people rarely go to bed as Feydeau laughed at a turn-of-the-century Paris and its middle class. Coquettish wives, faithless husbands, comic suitors and absurd servants, Feydeau's cast list is invariable and yet somehow always charming.

This play is about the double standard that Parisian society than placed upon men and women. A wife is resolved not to be revenged upon her husband's infidelity, and it is clear that what is good for the goose is not good for the gander.

Barnes says the Stratford production of Marriage often seems a little coarse, a little lacking in style and plumage. "Yet the situations are still hilariously there."

"Clumsy is probably the aptest word for Jean Gascon's staging," Barnes says. "It never glitters or swings, and despite Alan Barlow's cheerfully atmospheric designing of the scenery and costumes, we always seem far nearer French Canada than to France. For the most part the actors are not really up to this quality of play. You can play Shakespeare averagely well to excellent effect, but Feydeau will be nothing if not brilliant."

But Barnes says there are a few exceptions in the Stratford production.

"Roberta Maxwell's sense of wifely grace and strangled outrage is most convincing as Lucienne, Tony Van Bridge bumbled happily as the military doctor and Joseph Maher had the right sluggard dignity as the old servant who knows his master's place. Peter Donat as the feverish would-be wife-stealer and Jack Creley as the eager yet diring bachelor also had their moments, but the farce never caught fire.

"It seemed like a minor conspiracy among the actors, the director and the adaptors to sell the play slightly yet fatally short, and to make a turkey out of The Turkey."

NEW CO-STAR for the television series "Alias Smith and Jones" is actor Roger Davis. He will replace the late Lee Duel, who died Dec. 31 of a gunshot wound in the head. Police say it was probably self-inflicted.

BELGRADE TOPS CHESS FINAL BID

NEW YORK (AP) — The Yugoslavian capital of Belgrade has offered a high bid of $152,000 to be the site of next June's world championship chess match between Boris Spassky and Bobby Fischer, Canada bid slightly less than half that sum.

The U.S. Chess Federation disclosed Monday that 10 nations and five cities had competed in the bidding that produced the largest cash prize offers in the history of tournament chess.

Fischer, who defeated Tigran Petrosian of the Soviet Union last fall in Buenos Aires to reach the championship round, said the bids were "not bad — they'll have to do." He declined further comment.

Belgrade's offer does not mean it will automatically be named the host city. Both Fischer and Spassky, also of the Soviet Union, will review the bids and submit their preferences.

If they have the same first choices, the matter will be decided. If not, negotiations will ensue and if these prove fruitless, Dr. Max Euwes, president of the World Chess Federation, will select the site, subject to one veto from each player.

Other bids received were from Iceland, $125,000; Sarajevo, Yugoslavia, $120,000; Argentina, $100,000; Canada, $75,000; Chicago, $190,000; Brazil and The Netherlands, $80,000 each; West Germany, $92,000; and Greece, $52,000, among others.

Winner of the 24-game championship match will receive nearly two-thirds of the total prize with the loser getting a shade more than one-third.

MAMA BEAR and baby bear at the Overton Park Zoo in Memphis went for a walk Monday to the delight of the crowd. Hilda, the polar bear, carries the unnamed cub in her mouth for its first peek at the world, right, and then protects the cub while it takes a good look at the crowd.

'Opinion Probe' Upheld

TORONTO (CP) — The use of a questionnaire that asks prospective doctors their attitudes on draft dodgers, civil disobedience and pollution was supported by spokesmen for medical students, the Canadian Medical Association and medical schools Monday.

The 320-question psychological test is being given for the first time this year to students applying for admission to the University of Toronto medical school.

Dr. J. W. Steiner associate dean at the medical school, said Sunday the test has been administered to medical students after admission for the last six years, but this year it was decided to give it before admission.

The test asks applicants if they have a violent temper, like to pull silly tricks on other people, or whether they like to keep up with the Joneses, whether they agree with draft laws and whether they support stiffer pollution laws.

BBC FACED NEAR MUTINY

LONDON (AP) — A thousand Yugoslav soldiers ran down the hill to fetch a pail of water. With a million or so dollars at stake, British Broadcasting Corp. came tumbling after.

BBC faced a near-mutiny by the extras it was using to record Leo Tolstoy's epic War and Peace as a television serial of 20 episodes.

"That's one time we had more war than peace," says producer David Conroy, the man who talked BBC into its biggest gamble in serious drama.

The small rebellion of the Yugoslav soldiers—territorials hired as extras along with their officers—came last August at Bela Crkva, Yugoslavia. The temperature was 105.

"Those poor soldiers were dressed in heavy wool uniforms and, man, was it hot," Conroy recalls. "They had to charge up the hill time after time.

"In mid-afternoon like one man they suddenly stopped, began waving their rifles in the air and shouting some Serb-Croat word. Their water supply had broken down during the morning. They hadn't had anything to drink for hours."

The two-year job on War and Peace will cost "something less than £1 million and something more than £500,000," said Conroy. That means $1.3 million to $2.6 million.

The explosion of the extras was the first of three straight black Tuesdays for the 45-member camera team and its 85 Yugoslav-unit workers.

"I got so I hated to wake up on a Tuesday morning," said Conroy. "The first bad Tuesday, the first Tuesday we worked on, was the extras rebelling. The second Tuesday we got rained out completely.

SOLD IDEA TO BBC

"Then, on the third Tuesday we were filming at night on the bank of the Danube. The flying beetles were murder. And the lights on the water scared the horses so they wouldn't go down to the water. It was a disaster."

Conroy, 34, sold BBC on the production in 1969.

Unlike earlier producers of War and Peace, BBC uses Tolstoy's epilogue.

War and Peace has a baker's dozen major roles, plus 200 speaking parts. Anthony Hopkins of Britain's National Theatre Company plays Pierre and Aalan Dobie, 19 years a stage actor, plays Andrei. Morag Hood, a 25-year-old Scot, plays Natasha.

Battle scenes were assigned to Yugoslavia partly because the terrain is right, partly because it's cheaper and partly because the Yugoslav army is one of the few that still can muster a respectable crowd of cavalry.

'No Golden Chariot . . . Just Hard Work'

SCARSDALE, N.Y. (AP) — Charles Edward Wilson believed that most people who fail to get what they want "don't want it badly enough to do the hard work—there just ain't no golden chariot that will take you there."

Wilson himself worked 60 hours a week and his labors took him from office boy to president of the General Electric Co. and to key posts as the government's industrial mobilizer during the Second World War and the Korean War.

When he died Monday in hospital at age 85 he held honorary degrees from 21 colleges and universities despite the fact that he had left school after Grade 8 to take that first office boy's job.

Wilson's special gift lay in his ability to solve complex industrial problems, to synthesize the suggestions of associates, brush aside the trivialities and quickly arrive at a decision.

NICKNAMES HELPED

He was often confused with Charles Erwin Wilson of General Motors, who served as defence secretary under President Eisenhower. Because GM's Wilson was often referred to as "Engine Charlie," GE's Wilson became known as "Electric Charlie."

As head of General Electric, Wilson was making $175,000 a year when President Franklin D. Roosevelt called on him in 1942 to take the $1-a-year post as vice-chairman of the War Production Board.

In two years on the board he was able to increase the production of military aircraft to a record 93,369 in 1944, but resigned later that year after a series of disputes with other production board officials.

His performance was so impressive that President Truman named him director of the office of Defence Mobilization during the Korean War—with full authority and full responsibility as Wilson wanted.

'Lewdness' Faces New Foe

KAMLOOPS (CP) — P. A. Gaglardi, British Columbia's rehabilitation minister and MLA for Kamloops, came out in support today for Attorney-General Leslie Peterson's campaign to outlaw topless and bottomless dancers and waitresses in the province.

"There are certain sets of rules in any society which sustain and strengthen that society and any type of licensed basic lewdness is what has caused destruction of many nations," Gaglardi said in an interview.

"The disintegration of an empire begins with the degeneration of womanhood. Women should maintain their high place in our society and I want to see them continue to have our respect."

Gaglardi said he didn't want to see women "on public display to suit the whim of a male audience."

Snowmobiler Killed

PRINCE GEORGE (CP) — Mrs. Kathleen Trigg, 48, of Prince George was killed Saturday in a snowmobile accident at West Lake, 17 miles west of here. RCMP said the woman was killed when she fell from a snowmobile into the path of an oncoming snowmobile.

NO MONEY TILL MARCH
HONDA
NEXT RED LION
PEARSON

HURRY! ENDS THURS.
SO REFRESHING—YOU'LL LOVE IT
TWO SHOWS NIGHTLY AT 6:45 and 9:05
ABC Pictures Corp. presents An Andrew and Virginia Stone production
SONG of NORWAY
Toralv Maurstad, Florence Henderson, Christina Schollin, Robert Morley, Edward G. Robinson, Harry Secomb
EVENING ADMISSION: Adults $1.50, Students $1.00, Golden Age 75c, Children 50c
OAK BAY 2184 OAK BAY AVE
STARTS FRIDAY "Wait Until Dark" and "Bonnie And Clyde"

GEM Theatre Sidney
TORA TORA TORA!
20th Century-Fox
JASON ROBARDS MARTIN BALSAM
TONIGHT AT 7:45

Chef Anthony's
ITALIAN - CANADIENNE CUISINE
Week-End Entertainment
OPEN DAILY
RESERVATIONS 382-4122

World's finest guitar ensemble—the 4 Romeros
Tickets Now at Eaton's Symphony Box Office
ROYAL THEATRE Mon., Jan. 17 8:30 p.m.

Deep Cove Chalet
BUFFET LUNCHEONS AND DINNERS
RECEPTIONS AND BANQUETS
OPEN WED. thru SUN.
SUNDAY DINNERS 5 O'CLOCK
FOR INFORMATION, PHONE 656-3541 or 656-2967

CRYSTAL POOL
WEDNESDAY
7:30 - 8:30 a.m. Early Bird Swim
12:00 - 1:00 p.m. Business Men
12:00 - 1:00 p.m.—Adults Only
1:00 - 5:00 p.m.—Public
7:30 - 9:00 p.m.—Adults

THE CITY OF ★ VICTORIA ★ PRESENTS
HARLEM GLOBETROTTERS
MAGICIANS OF BASKETBALL
In Person!
TUESDAY JAN. 11, 7:30 P.M.
Victoria Memorial Arena
Tickets on Sale 9 a.m.-5 p.m. Daily, Arena Box Office and Price & Smith, 855 Yates Street.
3.00, 3.50, 4.00
SPECIAL CHILDREN'S PRICES
12 years and under 1.00 Off Regular Prices
PHONE RESERVATIONS 384-1522 ONLY

MEMORIAL ARENA
WEDNESDAY HOUSEWIVES SKATING
1:30 - 3:00 p.m.

THE MEDIÆVAL INNS
Feast your eyes and your stomach in the unique surroundings of an old country tavern . . . comely wenches are your humble servants. Feasts, open to parties or individuals, every evening, but reservations are advised.
Open for Lunch 11:30 A.M.
BANQUET RESERVATIONS 386-8217
Open 11:30 a.m., thru 1:00 a.m. Monday - Saturday Sunday 12 'till 10
1005 BROAD ST. (Between Fort and Broughton)

WED. ICE Skating. THE BIG 3
Parents and Toddlers 1:30 to 3:00 p.m.
School Skating 3:30 to 5:00 p.m.
ESQUIMALT SPORTS CENTRE

a film of startling suspense and involvement.
ABC PICTURES CORP. presents
DUSTIN HOFFMAN
in SAM PECKINPAH'S
"STRAW DOGS"
COLOR
RESTRICTED
HELD OVER!
nightly at 7 & 9 including sunday
fox cinema
quadra at hillside 382—3370

MOVIE GUIDE
The hilarious comedy about dis-Organized Crime.
THE GANG THAT COULDN'T SHOOT STRAIGHT
Color
Adult Entertainment
Warning — "Some swearing and coarse language." — B.C. Director
Doors 6:30 p.m.
Feature 7:15 and 9:20 p.m.
CAPITOL
805 YATES—384-6811

Detective Harry Callahan . . . HE'S TERRIFIC!
Clint Eastwood
Dirty Harry
PANAVISION - TECHNICOLOR
Warner Bros. A Kinney Company
At 1:15, 3:15, 5:15, 7:15, 9:15. Last complete show 8:55
ROYAL
805 BROUGHTON—383-6711
ADULT ENTERTAINMENT ONLY
Warning — "Some brutality and coarse language." — B.C. Director, R. W. McDonald.

MoPHERSON PLAYHOUSE
LIVE ON STAGE
ACT ACTORS' CONTEMPORARY THEATRE presents
Delightful Family Entertainment
Professionally Staged FAMILY MUSICAL
YOU'RE A GOOD MAN, CHARLIE BROWN
TONIGHT THRU THURSDAY 8 P.M.
Adults $3.00 Children $2.00
Box Office Now Open 386-6121
"An Evening of Deep Pleasure and Delightfully Innocent Merriment" —Dafoe, Sun
"90 Minutes of Laughter" —Hunter, Province

EDGAR ALLAN POE'S classic of the grotesque
JASON ROBARDS in Murders IN THE Rue Morgue
COLOR by Movielab
Adult Entertainment
2nd FEATURE
SOME MACHINES ARE TOO HOT FOR ANY MAN TO HANDLE
THE HARD RIDE
COLOR
Evenings: Rue Morgue at 7:00 and 10:05 Hard Ride at 8:37
Coronet
836 Yates St. 383-6414

bastion theatre
Opening Wednesday, January 12
4 Performances Only
PLAZA SUITE
Comedy!
by Neil ("The Odd Couple") Simon
McPherson Playhouse, 8 p.m.
Starring: NONNIE GRIFFIN FRANK ALDOUS
Tickets Now at 386-6121
And for the Children, the Musical
SLEEPING BEAUTY
(2 p.m. Saturday matinees, starting January 15)
To arrange for free ice cream for Birthday Parties attending, phone 382-4112.

MODERN LUMBERJACK ADVENTURE IN—— OREGON'S TIMBERLANDS
PAUL NEWMAN · HENRY FONDA
Adult Entertainment
ODEON 1
780 YATES STREET 383-0513
Sometimes a Great Notion
Eves. 6:45 Shows 7:10 - 9:15
Matinees Fri. - Sat. - Sun.
Warning: Frequent swearing and coarse language — B.C. Director

Doors 12:45
Shows: 1:00, 3:00, 5:10, 7:15, 9:15.
Sunday Doors 1:30 p.m.
ODEON 2
780 YATES STREET 383-0513
IAN FLEMING'S "Diamonds Are Forever"
Pass List and Golden-Age suspended. • Children 50c

COUNTING HOUSE CINEMA 1
Corner of Broad and Broughton
383-3434
A COMEDY MASTERPIECE
CHARLIE CHAPLIN
in
THE CIRCUS
Doors: 6:45 — Shows: 7:00, 9:00
Sat. Mat. Doors 1:30 — Show 2:00

Cannes Film Festival Grand Prize Winner
ALAN BATES JULIE CHRISTIE
Adult Entertainment
COUNTING HOUSE CINEMA 2
Corner of Broad and Broughton
383-3434
THE GO-BETWEEN
Doors 6:45 — Shows 7:15, 9:15
Sat. Mat.: Doors 1:30 — Show 2:00
Sun. Mat.: Doors 1:15—Show 1:30, 3:30

WARREN BEATTY GOLDIE HAWN
"$" (Dollars)
Adult Entertainment
HAIDA
808 YATES STREET 382-4278
Eves. Doors 6:30 Shows 6:45 - 9:05
Matinees Fri. - Sat. - Sun.

Oil Line Rules 'Weakened'

WASHINGTON (AP) — Representative Les Aspin (Dem. Wis.), said Monday that proposed federal regulations for the construction of the trans-Alaska oil pipeline apparently have weakened over the last year.

Aspin based his statement on what he called a U.S. interior department draft of environmental stipulations for the 800-mile pipeline proposed by oil companies united as Alyeska Co.

Aspin said the 48-page draft and other documents and reports he had obtained "prove conclusively that, in the case of the trans-Alaska pipeline, the interior department has been acting as little more than a subsidiary of the oil companies."

Alyeska is seeking an interior department permit to cross federal lands with the $2-billion-plus pipeline which would carry oil from Prudhoe Bay wells on the North Slope to the ice-free Gulf of Alaska port of Valdez.

Aspin said in his statement that the new environmental stipulations, required by law, are weaker than those contained in an original draft published one year ago.

At hearings held on the original draft, conservationists protested that regulations would not protect the environment from possible oil spills and other damage.

HALT UNLIKELY

"While we opponents of the pipeline have known all along that our chances of stopping the Alaska pipeline were slim," Aspin said, "the very least we expected was that the vague and inadequate environmental stipulations presented last January would be greatly strengthened."

Aspin said he had written to U.S. Interior Secretary Rogers Morton, asking him to call public hearings on the new environmental impact statement and to delay action on the pipeline permit application for at least 90 days.

Aspin said the new draft de-emphasizes the importance of preventing water pollution and required only that damage caused by the pipeline be "restored to the satisfaction of the authorized officer."

'Drop Charges Against Teacher'

REGINA (CP) — Education Minister Gordon MacMurchy today directed the withdrawal of gross misconduct charges against Moosomin school teacher Margaret Gordon but said any further action is up to the school board and Mrs. Gordon.

The announcement at a news conference follows a report by a committee of inquiry set up to investigate the October firing of Mrs. Gordon.

The 24-year-old teacher was fired by the local school board for alleged gross misconduct in allowing her Grade 9 class to read a copy of the underground Vancouver newspaper, Georgia Straight, which described a youth's sexual experiences.

"In view of the majority recommendation (of the committee) I have directed that the gross misconduct charge . . . be withdrawn and termination on that basis be set aside," MacMurchy said.

"Any further action will be at the discretion of the school board and Mrs. Gordon."

MacMurchy said one member of the three-man committee dissented from the report.

"Proof of gross misconduct has not been established in evidence given to the committee and the majority of the committee hold that the summary dismissal of Mrs. Gordon on the charge was out of order and the allegations should be withdrawn."

The education minister said his action does not indicate approval of the kind of article allegedly made available to students.

the prairies

Saskatchewan, Manitoba Sign Marketing Pact

REGINA (CP) — Saskatchewan and Manitoba have reached reciprocal agreement to exempt farmers from vehicle registration requirements when delivering farm products to markets in either province.

In making the announcement, Attorney-General Roy Romanow said a similar agreement has been in effect between Saskatchewan and Alberta since 1963.

Under the agreement, aimed primarily at livestock movements, farmers will not be required to obtain registration when moving their products from one province to the other.

However, licences and permits still will be required for movements of goods by Manitoba farmers out of Saskatchewan or by Saskatchewan farmers out of Manitoba.

". . . I am sure that additional benefits will be realized as a result of continued negotiations with the province of Manitoba," Romanow said.

★ ★ ★

$25,000 Blast

EDMONTON (CP) — An explosion of undetermined cause destroyed a transport truck owned by Rosenau's Transport and Delivery, and its cargo of propane tanks and other merchandise Monday.

Stanley Nypiuk, 24, driver of the semi-trailer unit, escaped injury. Damage was estimated at more than $25,000.

NO MONEY
TILL MARCH
HONDA
SENT RED LION
PEARSON

THE CORPORATION OF THE DISTRICT OF SAANICH
ZONING BY-LAW
NOTICE OF PUBLIC HEARING

NOTICE is hereby given that all persons who deem their interest in property affected by the following proposed by-laws will be afforded an opportunity to be heard before the Municipal Council on the matters contained therein at a Public Hearing to be held in the Council Chamber, Municipal Hall, 770 Vernon Avenue on MONDAY, January 10, 1972 commencing at 7:30 p.m.:

(a) "Zoning By-law, 1971, Amendment By-law, 1972, No. 1" to rezone Lot 3, Plan 4582 for church use; and Lots 1, 2 and 3, Plan 4582 for day care centre use in addition to church use, all in Section 31, Lake District, 5166 Cordova Bay Road.

(b) "Zoning By-law, 1971 Amendment By-law, 1972, No. 2" to rezone Lot 3, Section 32, Victoria District, Plan 24514, lying between McKenzie Avenue and Simon Road at the proposed Feltham Road intersection for church use.

(c) "Zoning By-law, 1971, Amendment By-law 1972, No. 3" to rezone Parcel A of Lot C, Plan 17370; Lot C, Except Parcel A thereof, Plan 17370 and Lot 3, Plan 14631 all in Section 34, Victoria District, south end of Keats and Shelley Streets just north of North Dairy Road to Zone Area E (intermediate density residential).

(d) "Zoning By-law, 1971, Amendment By-law, 1972, No. 4" to rezone Lot 24, Block 5, Section 34, Victoria District, Plan 1228, 1820 North Dairy Road to permit the sale of collective type dolls, toys, antiques, curios and handicrafts.

A copy of the proposed by-laws may be inspected at the Municipal Hall, 770 Vernon Avenue, between the hours of nine o'clock a.m. and twelve o'clock noon and one o'clock p.m. and five o'clock p.m. on any weekday except Saturday or Statutory Holidays.

"G. HAYWARD"
Municipal Clerk

It's a Simple Ceremony . . . Short,

Inexpensive and Unpretentious

But it's a happy, mutually beneficial experience.

With the first ring, you tell the public about some useful item you'd like to sell. This is easy. All you do is dial 386-2121. A friendly voice answers your call and helps you with the wording of your Classified Ad.

The second ring is that of your telephone, bringing response to the Classified Section. And that second ring brings you cash in exchange for the item you have for sale.

Take the big step with a classified ad. Offer for sale some of the valuable but seldom used items around the house: golf clubs, furniture, appliances, bicycles, power tools, outgrown wardrobe, unnecessary rugs or carpets, you name it!

TRY THE CLASSIFIED AD'S DOUBLE RING CEREMONY TODAY!

VICTORIA DAILY NEWSPAPERS

"Your Welcome Medium"

BE WISE - ECONOMISE!

PARKAY
Margarine 3-lb. Pkg. **98¢**

Kraft Dinner 2 7¼-oz. Pkgs. **33¢**

Eggs Grade "A" Large Dozen **57¢**

LIBBY
Red Kidney Beans 4 14-oz. Tins **89¢**

SUNRYPE
Apple Juice 2 48-oz. Tins **79¢**

BANQUET
Meat Pies BEEF, CHICKEN, TURKEY 4 8-oz. Pkgs. **$1.00**

PURITAN
Soups TOMATO OR VEGETABLE 8 10-oz. Tins **$1.00**

BETTER BUY
Peanut Butter 32-oz. Jar **79¢**

MALKINS
Cream Corn 4 14-oz. Tins **89¢**

CARNIVAL
Ice Cream 3-Pt. Ctn. **69¢**

DUTCH OVEN
Crispy Crackers 3 1-lb. Pkgs. **$1.00**

MALKINS
Marmalade ORANGE OR CITRO 24-oz. Tins **49¢**

KRAFT
Velveeta Cheese 2-lb. Pkg. **$1.69**

KRAFT
Miracle Whip 16-oz. Jar **45¢**

KRAFT
Cheese Slices 2-lb. Pkg. **$1.69**

PURITAN
Meat Spreads 7 8-oz. Tins **$1.00**

Canada Choice Canada Good Beef

Blade Roast BLADE BONE REMOVED lb. **85¢**

Cross Rib Roast Value Checked. LB. **95¢**

Pot Roast BONELESS. PLATE AND BRISKET LB. **79¢**

GROUND
Shoulder Steak lb. **85¢**

OLYMPIC
Bologna By the Piece lb. **45¢**

NORTH STAR — SKINLESS
Sausage 2 lbs. **89¢**

NORTH STAR
Beefies 1-lb. pkg. lb. **69¢**

SLICED, SKINNED and DEVEINED
Beef Liver lb. **79¢**

PORK
Spareribs lb. **79¢**

Fresh for Flavor

FANCY GRADE
B.C. Apples RED AND GOLDEN DELICIOUS NEWTOWNS— SPARTANS 4 -lb. Cello Bag **59¢**

IMPORTED
Tomatoes Firm Ripe lb. **39¢**

LOCAL NO. 1
Green Cabbage lb. **10¢**

Fresh Mushrooms lb. **69¢**

LOCATIONS:

Shelbourne Plaza

2187 Oak Bay Ave.

Colwood Plaza

Sooke Village

230 Cook Street

Cadboro Bay Village

FREE DotWest FOOD CONSULTING SERVICE BOX 4900 VANCOUVER
MENUS & RECIPES • FAMILY USE • ENTERTAINING • LOW CALORIE • QUANTITY COOKING • QUESTIONS & TRICKS ON COOKING • SPICE CHARTS

BONELESS POT ROAST

SCANDINAVIAN POT ROAST OF BEEF

4-lb. pot roast, 1 carrot, cut into short, thin sticks; 1 tsp. dry mustard, ½ tsp. thyme, 1 clove of garlic, slivered; 2 tbs. hot fat, 1 can tomato soup, ¼ tsp. ginger, 1 large onion, minced.

Season the roast with salt and pepper. Stick all sides of beef with carrot sticks and garlic slivers. Brown in hot fat. Add tomato soup, seasonings and onion. Cook, covered, in 325 deg. oven for 2½ hours.

Prices Effective: Tues., Jan. 4 to Sat., Jan. 8

We Reserve The Right To Limit Quantities.

SHOP-EASY
A CANADIAN COMPANY

Westfair Affiliate

Councils Start With Pay Raise Talk

Victoria Times
TUESDAY, JANUARY 4, 1972. 17
SECOND SECTION

The subject of pay increases for aldermen came up at the inaugural meetings of both Victoria city and Saanich councils Monday — to mixed reactions.

In the case of Victoria it was Mayor Peter Pollen who made the suggestion that aldermen should consider giving themselves a pay increase. But the matter was not debated.

In Saanich it was Ald. Frank Waring who proposed a review of council indemnities, a suggestion which drew criticism from several other aldermen.

However, council agreed the matter should be considered by its finance committee.

Pollen broke from the text of his inaugural speech to council to say he thinks the increased work he expects of aldermen will justify more money.

At present, aldermen earn $300 a month.

Pollen added that his intention to press for a pay increase does not extend to the mayor's job.

He said the mayor's salary is "more than adequate — perhaps I should say adequate."

The mayor of Victoria is paid $10,000 a year plus $5,000 tax-free expenses.

Pollen gave no indication of how much he thinks the aldermanic pay increase should be, but said he would be asking council to consider the matter formally at a later meeting.

Saanich aldermen are paid $2,400, of which $800 is regarded as expenses. Mayor Hugh Curtis receives $8,100 of which $2,700 is expenses.

Suggesting it is time for a review, Waring said the indemnities should "bear some relationship to the workload" and be in line with those of other municipalities.

However, Ald. Edith Gunning strongly opposed the move, saying every effort should be made to hold the tax line after the "great increase" last year.

Besides, she said, no indemnity would ever bear any relationship to the time and effort demanded by the job.

Ald. Leslie Passmore agreed, and said the honor of being an alderman was worth far more than any remuneration.

However, Mayor Hugh Curti remarked that the suggested review "makes a great deal of sense," and said unless a realistic view was taken of the subject of indemnities the council "could very easily become a wealthy persons' council."

Only Passmore and Ald. William Campbell opposed sending the matter to committee for study.

★ ★ ★

Region Budget Up 31 Per Cent

The Capital Regional District provisional budget is up almost one-third over the 1971 actual budget.

The provisional budget — the final one will be adopted in April — has been circulated to local municipal councils.

Expenditures of $1.89 million are provided for, compared with the 1971 actual budget of $1.44 million.

Major increases are:

Building inspection, $171,400, up $87,400. This is paid by requisitions from the unorganized areas and fees.

Juan de Fuca arena and swimming pool, $162,350, up $112,350. This coincides with completion this year of the arena. Cost is met by a requisition on Langford and Colwood and from operating revenues.

Sewer maintenance, $165,550, up $114,150. This is paid by contributing municipalities and is brought about by completion last year of the $7.5 million Macaulay Point trunk line and outfall system.

The biggest single item is sewer debt charge, Municipal Finance Authority and Central Mortgage and Housing Corp., $360,000. This covers the various sewer works undertaken by the regional district and is paid by participating municipalities.

A sewer debt charge of $111,536 shown in the provisional budget is a Saanich debt to the Municipal Finance Authority. This is paid by the regional district which in turn is paid by Saanich.

Reflecting the substantial parks acquisition program last year, the provisional budget sets aside $346,000 for expenditures in regional parks compared with $783,613 last year.

Property acquisition amounted to $721,613 last year and $290,000 is set aside provisionally this year.

The park acquisition reserve of $317,613 was expended last year.

This year's provisional parks budget includes $290,000 for acquisition, $5,000 for maintenance, $5,000 in administrative charges and $46,000 for development costs.

★ ★ ★

Five-Mill Increase In Saanich Opener

Saanich council was presented Monday night with a provisional budget for 1972 which, if approved, would mean a five-mill increase over the 1971 mill rate of 40.25 for general and debt purposes.

The estimate on the effect of the $6,655,000 budget was made by municipal administrator John Tribe, who noted that the provisional budget for 1971 represented an increase of about eight mills over the 1970 actual rate.

But subsequent pruning reduced the actual 1971 increase to three mills over the previous year.

WARNING

Tribe said in preparing the budget staff had taken into account the various projects approved under the federal government's incentives program, which had cut the amounts the various departments would normally have requested.

He warned, however, that problems might arise from the "unknown" school financing formula, adding: "Indications seem to point to the fact that if school boards granted wage increases in excess of 6.5 per cent, the additional sum would be a 100 per cent local responsibility.

BIG DIFFERENCE

"If so, this, of course, could make a substantial difference to the local share of education costs."

The budget was tabled for consideration at council's next meeting Jan. 17.

In his address to council at the inaugural meeting Mayor Hugh Curtis said aldermen had recently indicated they wanted a change in council's approach to final budget consideration, in March or April.

"This is the most important single function of the municipal year and it seems incorrect to jam our work into two, three or four consecutive nights," Curtis said.

"It is an exercise in exhaustion and cannot assure clear thinking by the end of the third or fourth night."

This year, he said, the proposal was to hold a preliminary meeting for an "overview" of the budget, followed a week later by not more than two consecutive nights of detailed consideration, including one devoted specifically to public works.

In the third week council would meet again, for one or two nights to make final revisions and strike the mill rate.

Curtis also proposed the establishment of a special committee to assess the needs of commercial and service firms in Saanich, and to suggest suitable location for such development.

In his annual listing of council and committee appointments, Curtis had only one significant change naming Ald. Alan Newberry to replace retired Ald. Foster Isherwood in the important job of chairman of the finance, legislative, social services and health committee.

★ ★ ★

Five City Committees Eliminated by Pollen

Five city hall advisory committees have been eliminated in Mayor Peter Pollen's reorganization of council work.

Most of the changes, Pollen said today, were made to bring the work closer to council.

Abolished are the following: recreation and community services committee, civic centre committee, youth services committee, air pollution advisory board, and the Centennial 71 committee, which died a natural death Dec. 31.

Under a broadly rearranged committee system outlined in his inaugural address Monday, Pollen expects the abandoned advisory committees may be set up as ad hoc bodies by aldermen now in charge of these areas, he said.

The Aviation Council which consisted of Dr. A. B. Nash, has been eliminated from the advisory committee list, but Pollen said this was insignificant to council's interests.

The recreation and community services committee was formerly chaired by an alderman and included four members of the public.

Recreation services have now been amalgamated with parks under a new chairman, Ald. Ove Witt, and will in future be discussed during group A meetings.

The disbanded civic centre committee will now be part of Ald. Clyde Savage's new Tourism and Trade and Commerce committee, in group B.

The youth services committee, which contained members of the public, is now a regular part of Health, Social Welfare and Youth Services, in group A.

The old air pollution advisory board work is now a direct responsibility under Ald. Percy Frampton in Traffic, Public Transportation and Public Works, group B.

Pollen said in his inaugural speech the newly-formed committees would give aldermen a better chance to develop policies in their jurisdictions, and at the same time "I have endeavored to make us all publicly more accountable for the policies developed."

$4,000 DAMAGE IN HOSPITAL FIRE

Damage was estimated at $1,000 when fire flared up in a fluid-analysis machine in a laboratory at Royal Jubilee Hospital shortly before noon today.

Deputy fire chief Carl Coates said the fire was confined to the machine — a flame photometer — on the fifth floor of the lab and was extinguished by a staff member who was operating it.

The machine was in the bio-chemical section of the lab in the hospital's south block.

Coates said five trucks with a total of 16 men answered the alarm as well as the hospital fire crew.

SHADOWS ARE STRETCHED by a winter sun which doesn't climb very high these days but can still put some sparkle in the surf along the Dallas Road waterfront. Beach is still bare of snow and likely to remain so for two days as Pacific winds push Arctic air east but bring rain clouds.

SPECIAL EFFORT ASKED ON ROAD CONSTRUCTION

Saanich council was urged Monday night to make a special effort this year in repairing and adding to the municipality's roadway system.

Mayor Hugh Curtis, in his address at the inaugural meeting, said all members of council were concerned because the municipality continues to "lose ground" in road construction.

"Dollar demands from so many other areas of municipal activity invariably result in drastic cutback in the proposed road program," he said.

Earlier, Curtis referred to the heavy demands still placed on property taxpayers throughout B.C., adding:

"Positive action by the provincial government to ease the crushing costs of social assistance and education would work near-miracles in a municipality such as Saanich, and would permit us to undertake those tasks which are of primary concern to local government."

★ ★ ★

He cited roads, sidewalks and drainage programs as just three areas of activity "which continue to suffer at budget time because they represent the few areas where a municipal council has any significant opportunity to cut back in expenditure."

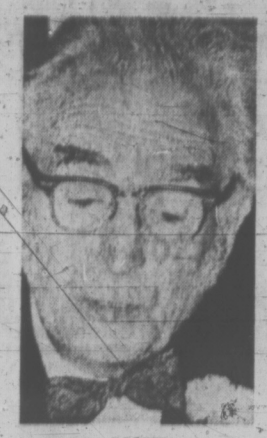

SCOTT
. . . no malice

Scott's Music No Crime

Bill Scott will never be one of Oliver Wendell Holmes' people who "never sing but die with all their music in them."

And, Judge William Ostler ruled in provincial court Monday, neither is he guilty of assault by trespass in a Dec. 6 incident at the Royal Theatre.

Ostler acquitted Scott of the assault charge, noting there was no malice on the part of the accused when he entered into a friendly joshing match and impromptu cultural debate with Foster Isherwood at the theatre.

The incident occurred in and outside the lobby of the theatre five days before the Dec. 11 municipal election, in which Scott, 73, and lawyer Isherwood ran fourth and third respectively behind Mayor-elect Peter Pollen and incumbent Courtney Haddock.

Scott testified he arrived at the Royal for a Victoria Symphony concert to find Isherwood handing out campaign leaflets. Scott already had two young friends, Mr. and Mrs. Robert Peter Anderson, handing out tracts calling for a "cultural palace" for Victoria.

Scott and Isherwood jousted verbally, then Scott volunteered a few notes from an operatic aria to establish his cultural credentials.

Theatre manager Martin Cave testified he considered Scott to be obstructing concert customers. Police were called and Scott was arrested and charged.

★ ★ ★

"The police manhandled me as if I had committed some heinous crime," Scott said. "They lifted me off my feet . . . hustled me into a car . . . at the station I was treated in a most unkind manner."

Before he was driven away, Scott said, he gave his concert ticket to Mrs. Anderson with instructions to pass it on to someone who didn't have one.

Asked by Crown prosecutor John Macintyre how loudly he had been singing, Scott volunteered to demonstrate in court. The suggestion was refused.

In his ruling, Ostler said the Criminal Code stipulated that for an assault trespass to occur, the accused must physically resist an attempt to remove him from the premises.

The judge said Cave had not been wrong in wanting Scott removed, because the accused had in fact been a nuisance.

"Any obstruction or delay when the theatre manager has a scant half-hour to seat a full house . . . would be objectionable," Ostler said.

"But merely refusing to go is not trespassing when the person feels he has a right to be there.

"The Crown is obliged to show malice. In this case, according to the evidence, there was no overt use of force under which he (Scott) could be deemed to have used assault."

In his summation, defence lawyer Rod Taylor admitted Scott "could have been charged with causing a disturbance," but was innocent of the assault by trespass charge.

Blood Shortage Curbs Surgery

Some surgery at Victoria's two main hospitals has been curtailed or delayed because of a severe shortage of blood in the province, spokesmen said today.

Despite good support from local donors last month the provincial blood supply, handled from a central Red Cross depot in Vancouver, has dropped far below the "absolute minimum."

Hospitals throughout B.C. all of them supplied by the central depot, have been getting less blood and have had to adjust their plans accordingly.

Both St. Joseph's and Royal Jubilee Hospitals reported today the shortage has led to some rescheduling of certain kinds of surgery where substantial blood reserves might be needed.

In Vancouver, Dr. T. D. Stout, provincial medical director with the Red Cross, said Monday that bad weather and Christmas holidays have left the blood bank in serious need.

The next clinic in the area is at Sansche Hall in Sidney Thursday, from 3 to 5:30 p.m. and 6:30 to 8:30 p.m. It is hoped Saanich Peninsula residents will turn out to make the first clinic of the new year a success. Objective is 100 donors.

On Friday a blood donor clinic will be held aboard the supply ship HMCS. Provider for military personnel, from 9 a.m. to noon and 1 to 3 p.m. Objective is 225 donors.

The next clinics in Victoria will be Jan. 17 and 18.

arthur mayse

Just for Insurance, a Snow Shovel

IT WAS FINE WHILE IT lasted, but now it's over except for the chores of the aftermath. Sturdy traditionalists — may leave their drying Christmas trees up through Twelfth Night, which falls on Thursday. At our place, though, we've had it with the festive season.

Today, leaving a trail of shed needles to mark its exit, our little Douglas fir goes out for its final illumination in our incinerator drum. So does the sagging wreath from our front door.

The decorations return to their boxes and the boxes to their shelf, and what-all will have happened before they're lifted down again, who can say?

Our New Year's turkey — and perhaps we should have settled for a ham — will linger on for a day or two as turkey croquettes or turkey à la king. But the return to routine is under way, 1972 is well launched on its course, and I know a sheltered, sunny corner where daffodil sprouts are already four inches high.

Those green shoots don't necessarily signify an early spring in the offing. This trickiest of months could bury them far over their heads in snow. A further nature note: you too may have observed that the towhees, juncoes and varied thrushes of our Victoria winter are feeding these days with extraordinary busyness, as if stoking up for hard days to come.

But we can hope, even though we may not share the superb confidence displayed by the elderly Victorian who paused to chide me for buying a snow shovel.

"A waste of money," he insisted, while I guiltily poked the snow shovel into my car trunk. "You aren't going to need that thing!"

He may be right. Still, it wouldn't hurt to borrow a snatch from a letter written by a migrated Saskatchewanner to the Campbell River Courier:

"I was told when I arrived from across the mountains that I had found God's Country — the Banana Belt of Canada. 'You don't have to shovel rain' and such like comments greeted me, usually followed by fun-intended derogatory comments.

"Well, it has done my heart good to see God's Disciples floundering around in just a mere few feet of the Devil's work in the past week . . ."

I'd like to maintain that nothing of the sort will happen here in the true banana belt. But there have been times when we also floundered, and I mean to keep that snow shovel handy!

★

On casual reflection, it might appear that baby Justin Pierre Trudeau couldn't have picked a luckier day on which to be born. Certainly the fact that he was ushered into the world on Christmas isn't going to concern him unduly for the next several years.

In due time, however, he will discover a fact of life that children born on Dec. 25 are bound to learn.

What should be his own personal red-letter occasion is going to be over-shadowed by a larger festival in which his birthday may too easily become submerged.

His birthday gifts and Christmas presents will arrive on the same day, thereby lumping what should be two separate times of happiness and excitment into one.

Happily there's a solution for this problem — one which English master-writer Robert Louis Stevenson applied in the case of another child whose natal day coincided with Christmas. Stevenson, born on Nov. 13, 1850, simply traded birthdays with the kid.

So to Justin Pierre, this offer:

Should you so wish at any time during my span on this planet, you may take my birthday, Oct. 23, in exchange for yours, with the further guarantee that I will never in any way, shape or form observe that date thereafter.

Naturally, I don't expect an immediate reply. But if the merits of a birthday comfortably removed from Christmas should later impress Trudeau Jr., my offer stands.

JELLY SIDE DOWN
nancy stahl

My Son the Doctor And His Skinny Wife

My mother-in-law is the only Jewish member of the First Methodist Church of Boston. Actually she isn't Jewish by birth, although she does bear a rather striking resemblance to Golda Meir, in a sort of blonde, blue-eyed way, even though she wouldn't know a prayer shawl from a dresser scarf.

I was very much in awe of Mama when I first met her. Being a natural dum-dum, I AM very impressed by anyone who can tell their right hand from their left without thinking about it for a while. Mama bakes bread, paints china, knits slipcovers, all the while wearingan earplug to a phonograph playing conversational French. The height of my ambition is to remember my social insurance number.

Mama has great faity in the restorative powers of food. When her sister had pneumonia, Mama flew into an obsolute rage when the doctor refused to let hier administer her homemade clam chowder — near chicken — to the patient. "Oxygen tent — Smoxigen tent. All she needs is to eat," she flung at the doctor and stormed out of the hospital.

Supper at our house is clasped to her bosom. usually a haphazard affair of hot dogs and beans, cole-slaw — if the mood strikes me and the cabbage isn't too brown. Mama's suppers include two kinds of meat, two kinds of potatoes, three vegetables, homemade breads, salad and layer cake.

Dad had to put steel girders under the table. "You should eat more," she says, plucking at the rolls of flab on my arm. I sometimes think that my husband only married me to avoid all that cholerterol. Mama was feeding him into an early grave: All he did on our first three dates was burp.

Mama is terribly proud of her son. "My son the doctor," she calls him, "the one with the skinny wife."

"But, Mama," he patiently explains, "a PhD isn't that kind of doctor."

"A doctor is a doctor. Which reminds me. I've got this pain way down low on my back . . ."

Mexico
Two-Week Tours to Puerto Vallarta
$299.00 up
to $477.00 Depending on Hotel
Includes:
- Hotels and Transfers
- Two Meals per Day
- Sightseeing
- Air Service Return

Vancouver Departures:
February 5th, 19th;
March 4th, 18th;
April 1st, 15th.

MAZATLAN
9 Departures — Jan. 15 at two-week intervals from $299
Color Brochures From
WILLIS TRAVEL SERVICE
578 Yates 385-4312
Opposite Post Office
For Personalized Service

Columnist Vital in Canada's Adoptions

TORONTO (CP) — The world these days may seem to be in a mess and the people in it cynical about each other but that's not so, says Helen Allen.

"If you really want to feel good about things," she says, "read my mail for a few days.

"Your opinion of the human race would be 'way up there."

In an average week, more than 30 couples will write Miss Allen seeking to adopt a child. She's had as many as 135 letters in two days. All the writers are seriously interested in offering a home to an unfortunate child.

Most of the would-be adopting parents do not restrict their offers to the perfect baby, or even to a baby. They are willing to take a grown child or a handicapped child, just to extend a helping hand to someone less fortunate than themselves.

One woman specifically requested a diabetic girl. She felt she had done a good job making a life normal for her own stricken child and felt her knowledge and experience could benefit another.

Then there was the couple who adopted an entire family of seven children ranging in age from 2½ to 12.

"That still staggers me," said Miss Allen.

Through her column, Today's Child, which runs in 18 daily and 123 weekly newspapers in Ontario, 4,500 children have been adopted since 1964. Of the 7,740 children adopted in Ontario in 1970, last year for which complete figures are available, about 900 were given homes through the column.

It had its inception in the Toronto Telegram for which Miss Allen worked for 42 years as a general news reporter, as women's page editor, as a movie critic, as a features writer and as a political reporter.

Paper Folded

When The Telegram ceased publication last October, the Ontario government took over the column and Miss Allen. She now works for the department of social and family services.

To her desk daily come pathetic stories of children needing adoption homes. Case histories are provided by social workers. Her job is to present the facts of the child to be featured on a given day and look for pictures. Letters received in response to the column are passed to the department for further action.

Usually she stops there. "I consider adoption a private matter, like having your own child. People don't want to be intruded upon. Some I follow up, though, like the family of seven adopted children. That was a North American record."

Some adopting parents come back to Miss Allen for other children. "I've had three families who adopted twice previously who came back for a third child."

She's also been asked to be godmother to two children who found adopted parents through her column. She accepted graciously.

Her readership, surveys show, is as high as that of the love-lorn columns in the papers.

Miss Allen is realistic as to why she was chosen by The Telegram to write the column in the first place.

"I did the United Appeal, the Salvation Army, you know the stuff. That's why they thought I knew all about social welfare."

Soon it became a fixation.

Helen Allen found homes for 900

Understanding of a pressing social need developed into expert knowledge of the problem which also has changed with the times.

"Families are becoming more and more open and flexible about the kind of child they want to be parents for," says Miss Allen.

"It used to be that everybody who was applying for adoption expected a normal and healthy baby with a background more or less similar to their own.

Few 'Normal'

"Now there aren't any normal, healthy babies — or at least very few — because of the pill and because of abortion, and because our standards have changed a lot. Many unmarried mothers are keeping their own babies.

"So now if people want to be parents they have to stop thinking of babies who might have been born to them and think of another kind of child.

"And that's a child of a different race or an older child, maybe a child who is 11 or 12. Children of that age are being adopted and that never used to be the case a few years ago."

Split Over Wrinkle Surgery

NEW YORK (NYT) — An experimental medical procedure, employed by surgeons to erase superficial wrinkles, is being used by non-medical practitioners in this country and abroad who are promoting the technique as "a miraculous discovery" that produces "baby-fresh skin."

While many people who have undergone the process say they are satisfied with the results, others have been scarred for life by the procedure, and one death has resulted so far.

Chemosurgery — or "face peeling" as it is popularly termed — is a process in which the outer layer of skin is burned off with a chemical solution, so that a new and, it is hoped, less wrinkled layer will grow in its place.

The absence of regulatory legislation in the U.S. has enabled unscrupulous lay practitioners to set up clinics and "wrinkle farms" across the country and charge between $1,000 and $4,000, while surgeons charge $200 to $1,000 for the same procedure. (Florida issues licences to face peelers, whose ads appear in local newspapers.)

Although superficial skin peeling has been traced back to the early Egyptians, chemosurgery is a comparatively new weapon in the arsenal of the plastic surgeon.

For a person with acne-pocked skin or someone disfigured by an accident, chemosurgery can be a godsend.

A 23-year-old Lexington, Ky., junior executive, scarred by acne since adolescence, was "peeled" by a dermatologist last year and is completely satisfied with the results.

"I feel like a new person now," said the young man. "Before, I stayed in the background as much as possible and didn't mix with people as I should, particularly in my line of work."

Other people who have undergone chemosurgery have been tragically disappointed.

Mrs. Ceil Hatfield, a mother of two children and once a professional model who played a bit part in a Frank Sinatra movie, has been permanently disfigured as the result of a facepeel.

Lay practitioners, who call themselves "facial rejuvenators," are usually beauticians whose educational background often consists of only a high school diploma and a hairdressing course.

The laymen often refuse to reveal the chemicals used in their peels, insisting that they have a "secret formula."

The basic ingredient of chemosurgery, however, is phenol acid or trichloroacetic acid. Phenol, also called carbolic acid, is a poison. It is easily absorbed into the system through the skin and can cause great damage, particularly to the kidneys.

Dr. Joseph Jerome, secretary of the committee on cutaneous health and cosmetics of the American Medical Association, estimates there are some 50 non-professional clinics operating in the United States.

'TIME STUDY' MOM DIES AGED 93

PHOENIX, Ariz. (AP) — "When my husband first told me he wanted to have six sons and six daughters, I asked how on earth anybody could have 12 children and continue a career," Dr. Lillian M. Gilbreth once recalled.

"But my husbnad said, 'We teach management, so we shall have to practise it.' Over a 17-year period, we had our children — all planned, I assure you."

A chronicle of the family life of Frank and Lillian Gilbreth and their 12 children — written by a son and a daughter — became a best-seller and eventually was filmed, starring Clifton Webb and Myrna Loy. Appropriately it was entitled Cheaper by the Dozen.

Mrs. Gilbreth, who died recently at the age of 93, married Frank Bunker Gilbreth in Boston in 1904 and together they pioneered in the field of time and motion study, the development of more efficient job performance.

Cheaper by the Dozen was a humorous account of how the Gilbreths applied their field to the running of their 14-member family. The authors were Ernestine Gilbreth and Carey and Frank Jr., now assistant publisher of the Charleston, S.C. Evening Post and Charleston News and Courier.

Mrs. Gilbreth died at a nursing home, where she had been confined for the last three years after falling and breaking a hip at Mrs. Carey's home.

Private memorial services are scheduled Jan. 9 in Scottsdale, Ariz., and Montclair, N.J., site of the Gilbreth family home.

dear abby

Let Her Prove It

DEAR ABBY: I was married at 16, and 13 months later I gave birth to a baby boy. When he was four months old I divorced my husband for a very good reason, and moved back with my parents. I've supported myself and my baby since I was 18.

I am now 21 and very much in love with a 25-year-old fellow I met at work. He's crazy about my son, says he loves me and wants to marry me, but there is a problem. I met his parents who seemed to like me, but his mother wants to see proof of my divorce. She told her son that she has a "funny feeling" that I was never married.

Abby, I have documented proof of my divorce but as a matter of principle I refuse to prove anything to her. She can think watever she wants to think. My boyfriend is begging me to show her the proof and get it over with. What should I do? — Divorced And No Liar

DEAR DIVORCED: Nothing. If his mother has a "funny feeling" you were never married, let her try to prove it.

DEAR ABBY: I am a beauty operator and every Christmas my steady customers give me Christmas gifts, most of which I can't use. I am really touched by their generosity, but if they only knew how much more I would appreciate the cash instead.

I don't want to come off sounding grabby, but some of my customers spend $10 or more on some useless little doodad which I either put away until I have a garage sale, or find someone to give it to.

I wish these nice people would realize that they wouldn't insult me if they gave me a dollar or two instead. It would save them the trouble of shopping and gift wrapping, and we'd both be happier.

Most of the operators I work with feel exactly the same about the gifts they get. Thanks for letting me sound off, Abby. All my customers read your column, so maybe if you print this next year things will be different. Thanks, pal. — Beauty Operator

DEAR OPERATOR: Your letter makes sense. Next year may bring you a "green" Christmas. Good luck!

YOUR HOROSCOPE

Forecast for
WEDNESDAY, JANUARY 5, 1972
By SYDNEY OMARR

ARIES (March 21-April 19): Stick to basic issues. Co-ordinate activities. Don't wander too far afield. Do what you feel comes naturally. Leave speculation to others. Get an accounting; take inventory. Correct safety hazards.

TAURUS (April 20-May 20): Speculative procedures intensify. Means element of timing favors your efforts. Give full play to creative endeavors. Member of opposite sex plays key role as social life accelerates.

GEMINI (May 21-June 20): Stress on home activity, real estate proposals and property tax. Study Aries message. Stick to practical issues. Be frank. If truthful now, you save time, money and possible embarrassment.

CANCER (June 21-July 22): There is much moving about — but your position will remain basically steady. Discard rumors. Stick to factual information. Older individual, who has weight of authority, is on your side.

LEO (July 23-August 22): Money gain indicated through versatile approach. Put forth ideas; create format. Your qualities of humor, showmanship are appreciated. What appeared a setback or delay will rebound in your favor.

VIRGO (Aug. 23-Sept. 22): Extend efforts to wider areas. Lunar cycle is such that circumstances turn in your favor. Purchase apparel. Others note your appearance. Initiate projects. Welcome contacts and challenges. You win.

LIBRA (Sept. 23-Oct. 22): Work behind scenes. Adopt low profile. Means don't be too conspic. Some changes are beneficial. Give seeds chance to blossom. You will understand — if patient. Important person makes fine gesture in your behalf.

SCORPIO (Oct. 23-Nov. 21): Friends who really care encourage you to mend domestic rift. Those who advocate otherwise either don't know better — or are not your friends. You now learn who is merely of fair-weather variety.

SAGITTARIUS (Nov. 22-Dec. 21): Unusual method can lead to success. Work now with film. Create illusions. Refuse to be discouraged by one who is ultra-materialistic. Ambition can be fulfilled. Display faith.

CAPRICORN (Dec. 22-Jan. 19): You put poetic thoughts into motion. Ideas are transformed into inspiration. Your natural abilities surge to forefront — and are appreciated. Journey is probably on agenda. Look beyond the immediate.

AQUARIUS (Jan. 20-Feb. 18): Important transactions can be completed. Involves funds which belong to another. Your judgment is put to test. Success is indicated. Know this, and act like you know it. Means be sure, steady and confident.

PISCES (Feb. 19-March 20): Opposition may appear more formidable than it is in actuality. Try new approach. In dealing with mate, partner or photographer. You are in process of learning. This is due, to large extent, to what occurred last year in domestic area. January and October will be your most significant months of 1972.

(To find out who's lucky for you in money and love, order Sydney Omarr's booklet, "Secret Hints for Men and Women." Send birthdate and 75 cents to Omarr Astrology Secrets, c-o the Times.

SINGER FLOOR MODEL & DEMONSTRATOR SALE

Tremendous savings on new and used sewing machines and vacuum cleaners.

SENSATIONAL SEWING MACHINE SAVINGS!

ONLY $279.95! Now you can own Singer's fabulous model 640 Golden Touch and Sew* with no less than 32 time-saving automatic features COMPLETE with beautiful Sherbrooke cabinet and SAVE $179.00!† (†off original retail price)

ONLY $199.95! A limited quantity of Singer's Portable Touch and Sew* machines (model 648) available at THIS last chance price! This machine has interchangeable Fashion Discs, button buttonholer, and a host of other fabulous features. Call your Singer Centre first to make sure they're still available! Portable Touch and Sew* model 646 also specially priced at...$189.95

ONLY $169.95! Singer's sensational Stylist* Zig-Zag model 476 with built-in fashion discs, a wide variety of stitch patterns and built-in buttonholer comes complete with carrying case at this very special price!

USED MACHINES START AS LOW AS $16.95! While they last, you can choose from a vast assortment of fully reconditioned trade-ins at clearance prices you won't want to miss! Shop early for best selection.

UNBEATABLE VACUUM VALUES!

ONLY $79.95! A small price to pay for Singer's Golden Glide model C-10 Canister vacuum! Hide the hose... hide the cord...all with the push of a button. Makes cleaning easier than ever!

ONLY $69.95! A fabulous price for this feature-packed Golden Power Master U-46 upright vacuum cleaner! The cord stores inside. Triple-action two-speed suction lets you adjust power for perfect deep-down cleaning!

ONLY $54.95! Singer's Silver Power Master model U-45 Upright Vacuum makes light work of heavy duty cleaning! Even shag carpets can't hide dirt from this powerful cleaner!

ONLY $22.95! We call them Sweeper Vacuums model SV 4 and SV 6. You'll call them indispensable for fast-cleaning your stair carpeting, hide-away corners ...even vacuum brooming your floors!

DON'T MISS THESE SINGER SPECIALS! USE THE EASY SINGER CREDIT PLAN!

SINGER AT Hillside SHOPPING CENTRE 388-6291

*Trademark of Singer Company of Canada Ltd.

LADIES' AND MEN'S
SLACKS
DOUBLE KNITS
SLACKS
CASUALS GOLF WORK PANTS

ANY SLACKS OR TROUSERS CLEANED AND PRESSED FOR
2 pr. 1.69
save 71¢

LIMITED TIME OFFER

Individual DRY CLEANERS
Santone
Home Pick-up & Delivery 382-9141

Clearance FAMILY SHOES

VILLAGE SHOES
2238 Oak Bay Ave.
598 3031
In the Village

Nutritionists will note food habits of Canadians

Survey will yield Canadian standards for height and weight

Nutrition Probe Is Back in Town

By ANN DUNSMUIR
Times Staff

Nutrition Canada is finding poor nutrition "across the board" among low-income Canadians, according to Dr. Zachariah I. Sabry, national co-ordinator of the cross-country survey.

Dr. Sabry returned to Victoria Monday to prepare for the Jan. 10-11 winter survey of the health and food habits of 200 Victoria volunteers.

A total of 24,000 Canadians, chosen by the Dominion Bureau of Statistics to give a cross section of the population, are being tested twice in the five geographic regions of Canada.

22 Tests Given

The spring-summer section of the survey was held in Victoria last August.

Those attending the survey's clinics are given thorough medical and dental examinations and a battery of 22 laboratory tests. A nutritionist interviews the subjects on their eating habits and food preferences.

If any sign of disease or nutritional disease is found, the information is passed on to the individual concerned and his family doctor or medical health officer.

Dr. Sabry pointed out that the health analysis provided free by the survey would ordinarily cost $500-$600 in medical and laboratory fees.

"The federal government has accepted the fundamental right of every Canadian to be well nourished," Sabry said. "Nutrition Canada is designed to show what nutritional problems exist and suggest ways of solving them."

Sabry doesn't think lack of income is the sole reason for cases of poor nutrition revealed by the survey.

"The inability to choose foods wisely cuts across all income levels," he said.

"A person can eat well nutritionally on $6.80 a week," Sabry said, adding his belief that governments should provide counselling on nutrition and budgeting to low-income families.

More women than men are agreeing to take part in the survey. "Women are interested in nutrition for themselves and their children," Sabry said. He finds that "the men only come if they have had a good scare, such as a heart attack or are dragged to the clinic by wives."

The survey shows that "so far, the pesticide level is under control," Sabry pointed out that although the government knows the pesticide level in various foods there has been no information available on how often or in what combinations foods containing pesticides and chemical additives were being eaten.

The survey also reveals a great variation in the teeth and dental care of Canadians. Sabry thinks there is a need to assess the incidence of cavities among children living in floridated areas compared to those never exposed to floridation."

The Toronto University nutrition expert is interested in finding out how vegetarian diets affect the health. He thinks people living on a vegetarian diet can "get away with it if they know what they are doing. Foods for a vegetarian diet must be scientifically combined," Sabry said.

He warned that people following the macrobiotic diet, to the point where they live on nothing but brown rice, run the risk of nutritional disease.

Solve Problems

Nutritionists, in Sabry's opinion, need to work on vegetarian diets and find the best ways to combine foods for good nutrition. He thinks well balanced vegetarian diets would help solve the problems caused by overpopulation.

Surveys have been completed in the prairies and Quebec and regional reports on these areas are expected in June of this year. The B.C. section will be complete by April and the report should reach the provincial government sometime in September.

The report will list subjects in each sex and age group as low, medium or high risks for some 30 different nutritional diseases.

One result of the survey will be the first table of standard weights and heights for Canadians. Previous tables used by the medical profession have been compiled by insurance companies or the U.S. government.

family

WENDY DEY - EDITOR

Complete medical examination is included

Starchy Rustle Fading Into Past

VANCOUVER (CP) — Those angels of mercy just aren't what they used to be. That doesn't mean today's nurses are not as well trained, sympathetic and merciful as they were in Florence Nightingale's day. But they don't look the same.

Remember the stiff, starchy rustle that signalled a nurse's approach? Remember thinking that if she sat down her uniform might crack? Remember on hot summer days how those uniforms looked unbearably scratchy? Remember how all that white seemed just a little frightening when you paid your first visit to the dentist or doctor as a kid?

Nurses have entered the drip-dry world and most of them couldn't be happier. They're cool, calm and, better still, the laundry bills have dipped to an all-time low. To small children, especially, they have become more real and less remote.

It was a small step from synthetic traditional uniforms to nurses entering the fashion field with hotpants, zipped uniforms, pant-suits and colors other than white.

Vancouver uniform manufacturers Dubbel-Wear and Bowman's report that the scene is changing with synthetics, although they still make traditional hard-drill cottons as well. When you're making uniforms for several professions — bakers, bartenders and miners among them — you have to be versatile.

Rose Uniforms, Vancouver's only exclusive uniform boutique, is definitely putting fashion side-by-side with practicality.

"Uniforms have been sadly lacking over the years," says Margaret Pye, who brings years of fashion experience to the boutique.

With racks of colorful and unusual uniforms she is doing her best to change the trends. She says pant-suits are well established and short jumpsuits and hotpants with dresses over the top are catching on.

It might come as quite a shock to dear old Florence, but today's nurses have come a long way.

CP Photo

Hospital hotpants next in line

U.S. Zero People Growth Nears

PASADENA, Calif. (AP) — Zero population growth, highly touted in the past as a desirable goal for the United States, may be reached much sooner than expected — perhaps in just a few years, recent studies indicate.

Not all scientists agree that zero population growth is a desirable goal. Some favor growth near its present rate, which might give the U.S. 400 million people by the middle of the next century. Others favor a much reduced rate, perhaps one-tenth of a per cent per year compared with the present one per cent.

Contrary to what apparently is a popular notion, the experts say ZPG won't signal an end to the historically growth-oriented economy. But certain segments of the economy will be affected, necessitating reordering of priorities.

It probably won't mean an end to consumption of irreplaceable natural resources, and steady increases in per-capita consumption of energy are likely.

But most population experts say ZPG, despite the problems it may present, is the only course for the U.S. if eventual ecological and economic disaster is to be avoided.

Zero population growth is the point where the number of babies born each year equals the number of people who die — the country's population is constant and the age distribution of citizens is steady.

An early consequence of this will be a shift in the U.S. from predominantly youthful citizens to more elderly persons, a trend expected to be enhanced by new medical discoveries, said Dr. Harrison Brown of the California Institue of Technology, an expert on studying trends in the future.

Pre-Birth Sex Test Scores 103

ANN ARBOR, Mich. (Reuter) — Doctors at the University of Michigan medical centre have accurately determined the sex of 103 unborn children by a test which can be given as early as the 13th week of pregnancy.

The test is performed by drawing amniotic fluid from the mother by inserting a needle into the uterus under local anesthetic.

The fluid then is incubated for two to four weeks. At that time the researchers can examine the chromosomal structure of certain cells it contains and can detect whether the fetus is male or female.

The studies have also opened the door for determining whether certain genetic diseases, such as mongolism, are present in the unborn child.

The work was reported by Drs. Roy Schmickel, Arthur Bloom, Bruce Work and Robert Jaffe, representing the departments of pediatrics, human genetics and obstetrics and gynecology.

The doctors say that about 50 per cent of all mongoloids are born to women over 25 years of age. Although the individual test costs about $100, the doctors believe it would be economically desirable to test the high-risk mothers.

Jim Arrives— 67 Years On

TORONTO (CP) — Jim Cameron, who ran away from his home in Sault Ste. Marie, Ont., in 1904, has paid a surprise call on some relatives in the borough of Scarborough.

Mr. Cameron, 80, was reunited with a brother Cecil Cameron, 76, and sister, Annie, 68, he hadn't seen or talked to in the 67 years since he left home at the age of 13 to try to make his fortune.

NO MONEY TILL MARCH
HONDA
NEXT RED LION
PEARSON

VICTORIA Fabric Shop LTD.
Be warm, cosy and smart in a Pant Suit of our famous
COURTELLE
15 colors, 68" - 70" wide 6.98
OPEN DAILY
9 a.m. - 5:30 p.m.
• Drapery Lining • Rods • Fabrics
• Pleating Kits and All Other Accessories
1218 BROAD STREET 382-8541
(Between Yates and View)

URSULA REDWOOD
School of Fashion Design
1928 Oak Bay Ave.
CLASSES COMMENCE
JAN. 11, 1972
Afternoon and evening classes in
• DRESSMAKING
• DRESS DESIGNING
• EUROPEAN TAILORING
• ANY KIND OF NEEDLEWORK
Exciting and valuable for the professional or just as a hobby.
ENROLL NOW
For more information
598-3023 - 656-4780

STOREWIDE CLEARANCE
MEN'S AND WOMEN'S BOOTS AND SHOES
The BEST SHOE SAVINGS In Town
30% - 40% Reductions
THERE'S MORE FOR YOU DOWNTOWN
HI-LITES
MEN'S SHOES By HART, Reg. to 41.95 CLEARANCE 24.95
MEN'S SHOES By Salamander Reg. to 33.95—CLEARANCE 19.95
MEN'S BOOTS For Dress and Casual Reg. to 28.95—CLEARANCE 14.95
WOMEN'S SHOES By WHITE CROSS Reg. to 22.95—CLEARANCE 14.95
WOMEN'S SHOES By SALAMANDER Reg. to 28.95—CLEARANCE 16.95
WOMEN'S WINTER BOOTS Reg. to 45.00 1/3 off
Many Other CLEARANCE Savings, Right Now
NO EXCHANGES; REFUNDS OR LAYAWAYS AT THESE CLEARANCE PRICES
OLD COUNTRY SHOES
"We Serve You Right"
635 Johnson St.
Phone 383-7012
CHARGEX

386-2121

CLASSIFIED ADVERTISING

Vancouver Island's Largest Shopping Centre in Print

386-2121

BOX REPLIES
All replies to private box numbers available from 8:00 a.m. to 6:00 p.m., Monday to Friday, inclusive.
Victoria Press Box numbers available on request. Charge $1.00.

OFFICE HOURS
Classified Counter, 8:00 a.m. to 6:00 p.m. Business Office, 9:00 a.m. to 5:30 p.m., Monday to Friday, inclusive.
CLOSED SATURDAY

TELEPHONE HOURS
8:00 a.m. to 8 p.m., Monday to Saturday, inclusive.

CLASSIFIED COPY DEADLINES
Regular classified advertisements may be placed at the counter, 8 a.m. to 5:00 p.m., on the day prior to publication, Monday to Friday inclusive. By telephone, 8:00 a.m. to 5:00 p.m., Monday to Saturday, inclusive.
All classified semi-display copy must be in the possession of Victoria Press Ltd., 2631 Douglas Street, by 4:00 p.m. on the day prior to publication, with the exception that copy for Monday Times must be in by 4:00 p.m. Friday.

FULL COVERAGE CLASSIFIED RATES

AGATE TYPE ONLY
One day, 9c per word per day.
Three consecutive days, 8c per word per day.
Six consecutive days, 7c per word per day.
Agate headings and white spaces can be charged at the word rate (5 words per line).
Minimum advertisement 10 words and $1.00.
Each initial, sign, group of figures and abbreviation counts as one word.
All ads requiring a style other than that mentioned above will be charged by the measured agate line (14 agate lines equal 1 inch).
One day, 40c per line, $5.60 inch.
Three consecutive days, 35c per line, $4.90 inch.
Six consecutive days, 30c per line, $4.20 inch.
National rate, 43c line per day.
Ten per cent surcharge if more than one size type is used.
Out of province rate, 43c line per day, 10c per word per day (agate type only).

Birth Notices, $2.00 per insertion for standard message of 30 words or less, 8c each additional word or initial.
In Memoriam notices, Cards of Thanks, Deaths and Funeral Notices, not exceeding 12 lines, $3.50 first insertion and $2.65 subsequent insertions. Each additional line, 35c daily.
Births, Deaths, In Memoriam Notices, Cards of Thanks not accepted by telephone.

SUBSCRIPTION RATES
Wherever carrier service is maintained, $3.00 per month.
By mail—
Canada, $3.50 per month, $10.00 per 3 months, $39.00 per year.
United States, $4.00 per month.
Saturday Only—
Canada, 25c per copy, $13.00 per year.
United States, 30c per copy, $15.60 per year.
Commonwealth and Foreign rates upon request.
Mail subscriptions are payable in advance.
Authorized as second class mail, Post Office Department, Ottawa.
Member Audit Bureau of Circulations

TERMS OF PUBLICATION
The Victoria Press Ltd. shall not be liable for non-insertion of any advertisement beyond the amount paid for such advertisement.
In the event of an error occurring the liability of Victoria Press Ltd. shall not exceed the charge for the space actually occupied by the item in question.
All claims on error in publication shall be made within 12 hours thereafter and if not made shall not be considered. No claim will be allowed for more than one incorrect insertion nor for errors not affecting the value of the advertisement.
All estimates of cost are approximate. Advertisers will be charged with space actually used.
All advertising copy will be subject to the approval of the Victoria Press Ltd., which reserves the right in its sole discretion to classify, reject or insert copy furnished.
Advertisements must comply with the British Columbia Human Rights Act which prohibits any advertising that discriminates against any person because of his race, religion, sex, colour, nationality, ancestry or place of origin, or because his age is between 44 and 65 years, unless the condition is justified by a bona fide requirement for the work involved.
While every endeavor will be made to forward replies to box numbers to the advertiser as soon as possible, we accept no liability in respect of loss or damage alleged to arise through either failure or delay in forwarding such replies, however caused, whether by negligence or otherwise.

CIRCULATION REPRESENTATIVES
Duncan, Chemainus—
P. J. Rogers 746-6181
Lake Cowichan—
P. Edwards 749-6771
Nanaimo—
R. Lakey SK 3-2766

United States Representatives
MATHEWS SHANNON and CULLEN, INC
New York, Boston, Chicago, Detroit, Philadelphia, Pittsburgh, Cleveland, Syracuse, Charlotte, Atlanta, Cincinnati.

DUNCAN BUREAU
262 Station Street (Hamilton Electric Building) Office and telephone hours 1 p.m. to 5:30 p.m. Monday to Friday, inclusive.
PHONE DUNCAN 746-6181

CLASSIFIED SERVICE FOR DUNCAN COWICHAN VALLEY CHEMAINUS RESIDENTS
Classified Ads phoned in to our Duncan office 746-6181 before 3:30 p.m. will appear in the following day's papers.

PHONE DIRECT
386-2121
TO PLACE YOUR CLASSIFIED AD

CLASSIFICATION INDEX

VITAL STATISTICS
1 Births
5 Deaths and Funerals
8 Cards of Thanks
9 In Memoriam
10 Funeral Directors

NOTICES
11 Monumental
14 Announcements
15 Coming Events and Meetings
16 Catering, Banquet and Reception Rooms
17 Restaurants
18 Places to Visit
20 Lost and Found

EMPLOYMENT
21 Male Help Wanted
25 Male or Female Help Wanted
26 Female Help Wanted
27 Teachers Wanted
29 Situations Wanted Male
30 Situations Wanted Female
31 Situations Wanted Male or Female

BUSINESS SERVICES AND DIRECTORY
36 Business Services and Directory

PERSONAL SERVICES
37 Trade Schools
38 Bands, Musicians and Orchestras
38 Travel
39 Personals
40 Business Personals
42 Education
43 Dancing
71 Music Teachers

MERCHANDISING
60 Fuel
63 Timber
65 Building Supplies
76 Musical Instruments
77 Motorcycles
78 Bicycles
80 Boats and Marine
83 Aircraft
92 Sporting Goods
93 Cameras, Supplies and Photo Finishing
96 Ranges, Stoves and Furnaces
97 Furniture
98 TV, Stereo, Radio Sales and Service
99 Groceries, Meat and Produce
100 Miscellaneous for Sale
103 Miscellaneous Wanted
109 Miscellaneous to Rent
112 Wanted to Rent, Miscellaneous
115 Swaps
117 Antiques
119 Florists
120 Garden Supplies
125 Pets and Supplies
127 Chicks, Poultry, Hatching Eggs, Supplies
128 Livestock, Supplies and Events
130 Heavy Equipment and Machinery
135 Farm Implements

AUTOMOTIVE
149 New Car Directory
150 Cars for Sale
151 Foreign Import and Sports Cars
154 Trucks and Buses
156 Drive and Auto Washing
158 Tires
160 Parts, Accessories
162 Auto Repairs, Service and Towing
164 Auto Body Work and Painting
166 Cars and Trucks Wanted
168 Campers and Trailers
169 Mobile Homes and Parks

ACCOMMODATION
175 Hotels
178 Summer Resorts
181 Tourist Accommodation
185 Convalescent and Rest Homes

RENTALS
190 Room and Board
191 Room and Board Wanted
192 Rooms to Rent
194 Rooms Wanted
197 Housekeeping Rooms to Rent
198 Housekeeping Rooms Wanted
200 Apartments to Rent, Unfurnished
201 Apartments to Rent, Furnished
202 Apartment Furniture to Rent
203 Apartments Wanted
206 Duplexes to Rent
207 Duplexes Wanted to Rent
210 Houses to Rent, Unfurnished
211 Houses to Rent, Furnished
212 Houses Wanted to Rent
215 Halls, Warehouses, Stores and Offices to Rent

FINANCIAL
155 Automobile Financing and Insurance
230 Personal Loans and Insurance
240 Mortgage Loans and Insurance
245 Mortgages for Sale
246 Wanted to Borrow

REAL ESTATE
240 Business Opportunities
241 Business Opportunities Wanted
244 Revenue Property
245 Revenue Properties Wanted
247 Commercial or Industrial Properties
250 Houses for Sale
253 Country Homes and Properties
256 Waterfront Properties
258 Condominiums and Townhouses
263 Garages for Sale, Rent, Wanted
265 Houses Wanted to Buy
268 Listings Wanted
270 Exchange Real Estate
271 Lots for Sale
273 Property for Sale
274 Property Wanted
280 Acreage for Sale and Wanted
285 Up-Island Properties
290 Farms for Sale and Wanted
293 Gulf Islands Properties
294 Mainland and Out of Province Properties
295 Listings Cancelled
300 Churches

NOTICE OF COPYRIGHT
Full, complete and sole copyright in any advertisement produced by Victoria Press Ltd. is vested in, and belongs to, Victoria Press Ltd.; provided, however, that copyright IN THAT PART AND THAT PART ONLY of any such advertisement consisting of illustrations, borders, signatures or similar components which is, or are, supplied to Victoria Press Ltd. by the advertiser in the form of engravings, mats, cuts, etc., and incorporated in said advertisement shall remain in and belongs to the advertiser.

1 BIRTHS

ADAMS — Born to Mr. and Mrs. John D. Adams, 1424 Taunton Road, at St. Joseph's Hospital, on December 29, 1971, a son, John David. Thanks to Dr. R. R. Forgie and maternity staff.

ALTON — Born to Mr. and Mrs. T. R. Alton, 6441 Rodolph Road, Victoria, B.C., at Royal Jubilee Hospital, on December 23rd, 1971, a son, 8 lbs. 5 ozs. Thanks to Dr. Gelling.

BARCLAY — Patrick and Margaret (nee Vaughan-Birch), of 1503A Robin Crescent, Surrey, B.C., are pleased to announce the birth of their daughter, Karen Suzanne, on December 28th, 1971, at the Royal Columbian Hospital, New Westminster.

BUTLER — Born to Kerry and Myfanivy Butler at Richmond General Hospital on December 22, 1971, a son, Erin Leigh, 6 lbs. 5 ozs. Brother for Michael. Maternal grandparents Hugh and Marion Smith, paternal grandparents Don and Fran Butler.

CHILTON — Born to Mr. and Mrs. R. F. Chilton, Canadian Embassy, Moscow, USSR, at Royal Jubilee on January 1, 1972, a son, Michael Alfred.

FENNELL — Born to Mr. and Mrs. B. K. Fennell, 982 Kenneth Street, at Royal Jubilee Hospital, on December 31, 1971, a daughter, Denise Natalie; a sister for Neal.

LITTLETON — Born to Mr. and Mrs. Ellery Littleton (nee Mary Helen Johannesen), Port Alberni, B.C., at the West Coast General Hospital, a son, Jason Ellery, 7 lb. 2 ozs.

NIELSON — Born to Warner and Ellan Nelson (nee Dennison) on December 26, 1971, at University of Washington Hospital, Seattle, a son, 6 lbs. 12 ozs. Jordan Drew.

SMYTH — Born to Mr. and Mrs. Russ Smyth, 1142 View St. at Royal Jubilee Hospital on Dec. 30, 1971, a daughter Melissa Jean, 5 lbs. 5 ozs., a sister for Ken and Bobby. Special Thanks to Dr. Shorting and Maternity Staff. (Insured.)

5 DEATHS, FUNERALS

ATHERTON — Edward, at the Royal Jubilee Hospital, January 3, 1971, in his 70th year. Born in Manchester, England. Survived by his loving wife Marjorie at the residence, one son Philip of Victoria, and one grandson. Arrangements through the Memorial Society of B.C. and First Memorial Services Ltd. (Cremation). Flowers are gratefully declined.

CRANTON—Miss Florence B., at Aberdeen Hospital, former residence 1325 Minto St., on December 31, 1971, in her 76th year. Born in Amherst, N.S., she has been a resident of Victoria for the past 10 years. She is survived by 4 brothers, George, Delbert and Burpee, in Amherst, N.S., and Frank, in Victoria. Funeral service in McCall Bros. FLORAL CHAPEL, Johnson and Vancouver Sts., on Wed., Jan. 5, at 3:30 p.m. Interment at Royal Oak Burial Park.

DOYLE — Peacefully at the Glenwarren Nursing Home on January 2, 1972, Mr. William Doyle, age 94 years, of 2969 Cedar Hill Rd. Born at Bootle, England, a resident of Victoria for 74 years. He leaves 3 daughters, Mrs. Gordon (Lorna) Smith of Victoria, Mrs. Gordon (Laura) Potts of Sechelt, and Mrs. Gerald (Vivian) Creeler of Red Deer, Alta.; 1 niece, Miss Mona Doyle of Victoria; 6 grandchildren and 12 great grandchildren. Mr. Doyle was forty-two years a B.C. Electric streetcar operator. Funeral service at McCall Bros. MAIN CHAPEL, Johnson and Vancouver Sts. on Wednesday, January 5, at 11 a.m. with Rev. J. A. Roberts officiating, followed by cremation. (Flowers gratefully declined).

GAUNT — William Thomas of Victoria, B.C. suddenly at Royal Jubilee Hospital on December 31, 1971 in his 63rd year. Survived by his daughter, Mrs. S. Fenn (Donna), Seattle; 2 grandchildren; two brothers, Roy (N. Vancouver) and Sid (Victoria); one sister, Mrs. Douglas Moore (Evelyn), Maplebridge, B.C. Mr. Gaunt served with the RCAF during the Second World War. Memorial service will be held Thursday, January 6, at 2 p.m. in the chapel of the Veteran's Hospital, Victoria. Padre Roberts officiating. Cremation. Flowers gratefully declined. Donations may be made to the B.C. Heart Foundation. Arrangements through the Memorial Society of B.C. and First Memorial Services Ltd.

GELLING — At his late residence, 41 Simcoe Street on January 2, 1972, Robert Leslie Gelling, in his 61st year. Born on the Isle of Man and a resident of Victoria for the past 50 years. He leaves his son, Robert James of Vancouver; 2 half sisters, Mrs. W. Jossul of Campbell River, and Mona Pridge of Cumberland; a brother William H. Gelling of Victoria. Mr. Gelling was a member of the Construction and General Laborers Union Local No. 1093. Memorial services will be announced later by the Thomson and Irving Funeral Chapel. Flowers gratefully declined.

HARDING—On December 31, 1971, in Victoria, B.C., Gordon William Harding, aged 52 years, of 1132 McClure Street, a resident of Victoria for the past 20 years. He leaves a daughter, Mrs. G. (Sharon) Reid; six sons, David, Michael, Danny, Pat, Stephen and Thomas; his mother, Mrs. Clara Harding, all of Victoria; one brother, Stan, of Toronto; one sister, Theresa, of Los Angeles. Mass will be celebrated on Wednesday, January 5, at 10:00 a.m., from St. Patrick's Church, Haultain Street. Interment in the Royal Oak Burial Park. THOMSON and IRVING Funeral Directors in charge of arrangements.

HOGARTH — In Victoria on January 2, 1972, Major Robert A. C. Hogarth, age 76 years, of 3200 Richmond Rd., a resident of Victoria since 1934, formerly of Toronto. He is survived by his wife, Ellen Mary, at the residence; son Donald Ian of Powell River, step-son James S. Boydell of Hope; step-daughter E. Joan Wigen of Penticton and several grandchildren, nieces and nephews. He was a past master of St. Andrew's Lodge A.F. and A.M. No. 49, B.C.R. He served with the Canadian Army Medical Corps in the First World War and was on the directorate of Administration in Ottawa during the Second World War. Funeral service at St. Mary's Anglican Church, Elgin Rd. on Wed. January 5, at 11:00 a.m. with Venerable Archdeacon H. J. Jones officiating, followed by cremation. McCall Bros. Funeral Directors Ltd. in charge of arrangements. (Flowers gratefully declined. Donations may be made to the Red Cross society, 1046 Fort St. Victoria, B.C.)

JOHNSEN — Mrs. Louise Margaret Johnsen of Ganges passed away January 1, 1972, in Lady Minto Hospital, Ganges. She is survived by her loving husband, Andrew, at home, 3 daughters, Mrs. R. (Virginia) Lafond, Mrs. M. (Catherine) Green, Mrs. B. (Patricia) McGarvey and 3 grand daughters; one brother, Jeff Charlebois; 6 sisters, Mrs. Gyllenspetz, Mrs. Reed, Mrs. Craig, Mrs. Ryan, Sister Charlebois and Mrs. Phillipson. Funeral services will be held 1 p.m. Wednesday, January 5, in Our Lady of Grace Catholic Church Fr. W. Sutherland officiating. Interment in Ganges Cemetary. Goodman Funeral Home in charge of arrangements.

KECK — In Victoria, B.C., on January 1, 1972, after a lengthy illness, Mr. William Keck, age 78 years. Born in Kentucky, U.S.A., and has been a resident of Victoria, B.C. for the past 45 years, late residence, 795 Tulip Avenue. The late Mr. Keck was associated with the CNR for 43 years. He leaves his loving wife Irene, his daughter, Mrs. D. L. (Diane) Medd, and grandsons, Mike and Mark Medd, at home; 2 daughters, Ida and Beulah, Kentucky; son, William Keck, Sidney, B.C.; brother, Ted, Indiana, U.S.A.; sisters, Hazel and Estelle, Kentucky; many grandchildren, great-grandchildren, and 2 great-great-grandchildren in Florida, U.S.A.; nieces and nephews and numerous friends. Funeral service will be held in the Sands Mortuary Limited "Memorial Chapel of Chimes," on Wednesday, January 5, 1972, at 11:00 a.m. Rev. E. W. MacQuarrie officiating. Cremation. Flowers gratefully declined. Those so desiring may contribute to the Canadian Cancer Society, 857 Caledonia Avenue, Victoria, B.C.

LAANSOO — In Victoria on December 31, 1971, Mr. Juri Laansoo in his 72nd year, of 2990 Beach Drive. Born in Estonia and resident here for 18 years, formerly of Halifax. He is survived by his daughter, Mrs. E. (Leida) Rast at the residence and a daughter, Hedvig Palmer in Estonia; one son, Felix of Vancouver; 5 grandchildren and 4 great-grandchildren. Funeral service in McCall Bros. FLORAL CHAPEL, Johnson and Vancouver Sts. on Wed., Jan. 5 at 2:15 p.m. with Paston H. Peir of Vancouver officiating. Interment at Royal Oak Burial Park.

O'DELL — In Victoria on January 2, 1972, passed away peacefully in her sleep, Hazel M. O'Dell aged 67 years of 1320 Rockland Ave., born in Winnipeg, resident here since 1955, formerly of Vancouver. Widow of Stanley R. O'Dell, she is survived by her sister, Mrs. Elizabeth Ovas of Victoria; her brothers Archie and Frank Robertson of Vancouver, Ross of Winnipeg and Earl of St. Catherines, Ontario; nieces and nephews. Funeral service in McCall Bros. FAMILY CHAPEL on Thursday, January 6, at 9:45 a.m. Interment at Forest Lawn Memorial Park, Vancouver, on Thursday at 1:30 p.m.

5 DEATHS, FUNERALS

ROBLIN—On January 3, 1972, in Victoria, B.C., David William Roblin, aged 53 years, of 3691 Wascana Street; born in Elva, Manitoba, and a resident of Victoria for the past 5 years, formerly of Prince Rupert, B.C. Survived by his wife Eileen; one daughter, Patricia Marlene, of Vancouver; one son, William Lyle, of Victoria; his mother, Mrs. Emma Roblin, of Swift Current; five sisters and three brothers. Mr. Roblin was a member of Local 97, Ironworkers' Union. Funeral services will be held on Wednesday, January 5, at 1:30 p.m. in the THOMSON and IRVING Funeral Chapel. Rev. J. A. Watson officiating, followed by interment in the Royal Oak Burial Park.

THOMPSON—At the McClure Rest Home, 1120 McClure St., on December 30, 1971, Mrs. Sheila May Thompson, aged 29 years, born in Ontario and a resident of Victoria for the past 18 years. She leaves her sons, brothers, sisters and her stepfather. Service will be held in the Sands Mortuary Limited "Memorial Chapel of Chimes" on Wednesday, January 5, 1972 at 3:00 p.m. Archdeacon A. E. Hendy officiating. Cremation.

WEIR—Suddenly at his residence, West Coast Road, Sooke, B.C., on January 3, 1972, Mr. Adolph William Weir, age 72 years. Born in Oregon, U.S.A., and had been a resident of Sooke, B.C., for the past seven years, formerly of Creston, B.C. Survived by his loving wife Mabel, at home; sons, William E., Sooke, B.C.; Andrew C., White Rock, B.C.; four grandchildren; three great-grandsons. The late Mr. Weir served with the R.C.A.S.C. during the Second World War and was a member of the Royal Canadian Legion, Branch No. 54, Sooke, B.C. Service will be held in the Sands Funeral Chapel, of Heather, Colwood, B.C., on Wednesday, January 5, 1972, at 5:00 p.m. Rev. David Stiven officiating. Cremation.

The Lord is my shepherd: I shall not want.

He maketh me to lie down in green pastures: He leadeth me beside the still waters.

He restoreth my soul: He leadeth me in the paths of righteousness for His name's sake.

Yea, though I walk through the valley of the shadow of death, I will fear no evil: for thou art with me; thy rod and thy staff they comfort me.

Thou preparest a table before me in the presence of mine enemies: thou anointest my head with oil; my cup runneth over.

Surely goodness and mercy shall follow me all the days of my life: and I will dwell in the house of the Lord for ever.

PSALM 23.

8 CARDS OF THANKS

I want to extend my most sincere thanks to all my dear friends for the lovely flowers and cards of sympathy received during my recent bereavement in the loss of my beloved husband Alex Black Thomson, special thanks to the Rev. Roberts for his words of comfort. —Helen Thomson.

I would like to extend my most grateful thanks to all those who were so very kind and thoughtful to me during this past year. Words cannot express how very much I have appreciated it all, also the lovely Christmas cards. Mrs. Wm. T. Clarkson (Bessie)

9 IN MEMORIAM

PRICE — In loving memory of Margaret Price who went to be with the Lord January 4th, 1964. Sadly missed and always remembered by her loving family.

THAMES — In loving memory of our beloved dad, Thomas, who slipped away from us on January 4, 1970.
Loving and kind in all his ways,
Up right and just to the end of his days,
Sincere and true in heart and mind,
Beautiful memories he left behind,
— Sadly missed and never forgotten by his loving daughters,
Joan (Dziadyk) and Diane (Sinclair).

10 FUNERAL DIRECTORS

WE CARE
Four Chapels Dedicated to Service. Sensible Prices.

SANDS MORTUARY LTD.
Memorial Chapel of Chimes' 1803 Quadra, Victoria, B.C.
388-5155 - 388-5156 - 383-7511

SANDS
"CHAPEL OF ROSES"
9838 Fourth St., Sidney, B.C
656-2932

WESTWOOD
"CHAPEL OF FLOWERS"
(SANDS)
No. 1, Newcastle Ave.,
Nanaimo, B.C. - 753-2032

SANDS
"CHAPEL OF HEATHER"
317 Goldstream Ave.,
Colwood, B.C. 478-3821

Independent, Family Owned and Controlled, Sands since 1912.

McCALL BROS.
Funeral Chapels
1400 Vancouver Street
385-4465 — 385-4466 — 385-4467

WEDNESDAY
DOYLE, Mr. William
11:00 a.m.—FLORAL CHAPEL
HOGARTH, Major Robert A. C.
11:00 a.m.—ST. MARY'S CHURCH
LAANSOO, Mr. Juri
2:15 p.m.—FLORAL CHAPEL
BENTLEY, Mrs. Mary
3:00 p.m.—FAMILY CHAPEL
CRANTON, Miss Florence B.
3:30 p.m.—FLORAL CHAPEL

THURSDAY
O'DELL, Mrs. Hazel
9:45 a.m.—FAMILY CHAPEL

TO BE ANNOUNCED
ALGER, Mrs. Thelma Lorraine

THOMSON & IRVING
Funeral Chapel
Est. 1906 — Formerly of Winnipeg
A Dignified and Understanding Service at Moderate Cost
PRE-NEED AT NEED
SHIPMENTS
1625 Quadra St. — Phone 384-2612

HAYWARD'S CHAPEL
Ready to carry out the family's wishes, quietly, sympathetically, with efficiency and dignity.
386-3505
734 Broughton St.
A. W. FRANCIS, OWNER-MGR.

FIRST MEMORIAL SERVICE
Undertakers for the Memorial Society of B.C. — 384-7041

10 FUNERAL DIRECTORS

CHAPLIN'S FUNERAL CHAPEL
Kindness — Courtesy — Service
1155 Fort 384-5512

11 MONUMENTAL

STEWART MONUMENTAL Works Ltd.
ESTABLISHED 1896
Memorial of Distinction
Marble fireplace and tabletops
1403 May St. 384-3452

MORTIMER'S MONUMENTS
ESTABLISHED 1877
"The Finest in Craftsmanship"
633 DAVID ST. 383-6421

14 ANNOUNCEMENTS

SCOTTISH COUNTRY DANCING, beginners class starting January 10th, 1972. Come along and join the fun. For information call 598-5779 after 6 p.m.

15 COMING EVENTS and MEETINGS

W.E.P. Association

CASH "BINGO" CASH

Every FRIDAY — 7:30 p.m. sharp. Starting from January 7, 1972.

In WHITE EAGLE HALL 90 Dock Str. (Corner Niagara and Dock Strts.)

Admission $1.00
6 cards for $2.00
extra cards 25c each

5 extra games 25c per card. Good neighbor and door prizes.

Lots of free parking and Bus Outerwharf No. 7 leaves Douglas St. at Metropolitan Store every hour starting at 6:00 p.m. and stops on Niagara St. beside the hall.

EVERYBODY WELCOME

LONDON BOXING AND ATHLETIC CLUB
BINGO
Every Wednesday, 7:30 p.m.
CLUB TANGO
1037 View St.
FREE ADMISSION
All cards 25c each
Good Prizes
one at $200
one at $100
ALL GOOD NEIGHBOURS
DOOR PRIZES
plus
20 STEAKS
5 Extra Cards
25c Per Card
Free Bus and Parking
Everyone Welcome
Help Youth Sports
Soccer, Hockey, Lacrosse
Softball, Baseball, Etc.
AT NO COST TO BOYS
NORWAY HOUSE
1119 Hillside

Charity Bingo
TUES. NIGHT — 7:30 P.M.
Admission $1.00
20 Games
6 Cards for $2.00
5 Extra Games
5 Cards for $1.00
Everybody Welcome

EVENING OPTIMIST BINGO
TUESDAY — 7:30
Club Tango, 1037 View St. (at Cook)

Limited free parking, east side of building. Minimum payoff $20 per game, 20th game $200. 19 good neighbor games. 5 cards for $2. 10 door prizes $3 each.

BINGO EVERY THURSDAY AT St. Joseph's Parish Hall. Watch advertisement.

16 CATERING, BANQUET and RECEPTION ROOMS

QUEENS ROOM
Queen Victoria Inn, re-opening March 1, 1972. Victoria's fabulous setting for that important wedding reception, private party, etc. Full catering available. Information and reservations call, 386-2812.

CHEESE PARTIES, EXCELLENT rates, contact Dick Scroggs, 382-1066.

20 LOST and FOUND

LOST: DECEMBER 31 IN SHELbourne Shopping Centre area, small male dog; tan and white. Basenji wearing black collar. Answers to "Bongo." Please call 477-4678.

LOST: BEIGE LEATHER shoulder purse in vicinity Coach Lines Bus Terminal, Sunday night. Phone 477-3297. Reward.

REWARD FOR INFORMATION leading to the recovery of female white toy poodle puppy, lost from 23 Erskine Lane, 479-2097.

LOST: WHITE FEMALE SAmoyed cross pup, 3 months old. Town and Country, December 28. Reward. 479-2238.

LOST: WHITE PARZ-SAMOYED pup, 9 weeks old. Children's pet. Lost Prior and Kings district. 382-7992.

LOST: PEARL EARRING IN OAK Bay. Reward. Please phone 598-2451.

LOST: LADY'S YELLOW GOLD Tissot watch. Sentimental value. 478-6235.

LOST: WHITE TOY POODLE Warren Ave., Glanford area. Reward. 479-8152.

LOST: LARGE WHITE FEMALE Persian, blue eyes, Oak Bay area. Reward. 592-9547, after 6 p.m.

FOUND: MENS' GLASSES, torn rimmed on Kendal Ave. Phone 592-4455.

LOST: LONG 3-LOOP SILVER earring, downtown area. Reward. 383-1333 or 386-8594.

LOST: FEMALE TORTOISE shell 10-months-old cat, Area South Oak Bay-Gonzales. 477-6909.

LOST: BLACK MALE CAT, white throat, vicinity Hudson Bay. Reward. 656-1777.

LOST YOUR PET? HOMES wanted, found, SPCA. 386-6627.

HAVE YOU LOST YOUR CAT? Homes wanted, CPL. 598-5731.

YOUR DREAM HOME
May be before
your very eyes
— in —
TODAY'S CLASSIFIED!

21 MALE HELP WANTED

ADVERTISEMENTS IN THIS CLASSIFICATION MUST COMPLY WITH THE BRITISH COLUMBIA HUMAN RIGHTS ACT SEE COLUMN 1

INTERNATIONAL CONCERN — SEEKING ALERT INTELLIGENT SALESMEN

For exclusive territory of Victoria and Vancouver Island. He will contact the retail market with our patented and proven anti-shoplifting system. We manufacture and furnish a revolutionary design and system (Not to be confused with anything now on the market) which will prevent 80-90% of all shoplifting and employee pilferage plus protect against robbery, burglary and bad cheques — we train you — provide necessary audio visual equipment. Only men with proven sales records need apply.

Call or write to Adby Industries Ltd. 553 West 8th Ave., Vancouver 9. Telephone 879-6378.

LIGHT DUTIES
YOUNG MEN 17-19
Due to expansion large Canadian firm has openings for two young men who are interested in a Career that pays above average. To qualify applicants must be:—
—Free to travel Canada
—Neat in appearance
—Ambitious and honest
—Eager to work
—Single
—Grade 9 minimum
Salary plus commission and other company benefits. No experience necessary. Training program and new car transportation supplied. For personal interview see Mr. Linn, Room 16, Doric Motor Hotel, Tuesday, 7-8 p.m. or Wednesday 10 a.m. to 12 noon. (Based on bona fide occupational qualifications.)

STOCK MARKET
If you like the stock market, and are interested in expressing your knowledge, ability and experience as an individual. Then we have a place for you. With increasing activity and volume we are expecting a busy year. Excellent ground floor offices and board room. High commission earnings and full company benefits. Application for next Pre-licencing Securities Course close Jan. 10. Call Mr. Hudson, Annett Mackay Ltd., 623 Yates Street, phone 388-6401.

EXTRA MONEY!
Here is a fast moving additional line sold to stores for resale. No investment! No collecting! Highest commissions paid weekly on orders received with full commission on plentiful repeat business. Write today for details in confidence to Home-Life, Head Street, Dundas, Ontario.

BOATBUILDER: SMALL FIRM requires craftsman with yacht building experience to read plans, assist in time and cost estimates, supervise construction. Part time initially; possibility of full time. Age no barrier. Reply P.O. Box 6705, Substation "S", Vancouver. 524-1626.

RELIABLE MIDDLE-AGED GENtleman experienced in retail men's clothing for a Victoria exclusive men's shop. We require a man to work a minimum 5 day week. Salary will be discussed on ability. Please apply Victoria Press, Box 148.

SALESMAN, CONSTRUCTION. Development and Consulting Services required by local newly established company. Commission, bonus, profit sharing and possibility of moving into Management for experienced professional salesman. Victoria Press Box 176.

10 MEN NEEDED AS DANCE teachers, interviewers and supervisors. Neat appearance, up to $125 a week. Interviews from 2 to 4 p.m. at Fred Astaire Dance Studio, 723 Fort Street, lower level. 388-7896.

CARETAKER, MORNINGS ONLY. Good job to supplement pension. Must be in good health and able to do light maintenance. Reply giving full particulars and references to Victoria Press, Box 165.

IF YOU'RE GOING TO SELL life insurance you may as well be with the fastest growing company in Canada. We also have a top contract. Inquire at Monarch Life, 384-0584.

MARRIED MAN FOR DAIRY farm. Experienced in handling milking machines and tractors. Only non-smokers and non-drinkers need apply. Victoria Press Box 168.

OIL BURNER MECHANIC FOR domestic and range burners. Please reply stating experience, Government PQ number and wages expected. Victoria Press Box 171.

HELP TO MANAGE MEAT counter in small super market. Possibly part time or buy. Experienced and older. Victoria Press Box 154.

MAN WANTED AS CHAUFFEUR, some household duties, live out, excellent wages, references essential. Please write Victoria Press, Box 151.

CAR HOP WANTED, PART-TIME weekend school boy, drivers licence required. Apply Pauls Drive-In, 1900 Douglas, after 6 p.m.

GUTTER EAVES TROUGH INstaller. Must do top-notch work. Please send details and salary expected to Victoria Press, Box 157.

FRONT END MAN FOR SIDNEY area service station. State age, experience and salary expected. Box 2054, Sidney.

WANTED — EXPERIENCED baker, able to manage bakery. Used to brick oven. Night shift. 478-5012.

QUALIFIED TELEVISION TECHnician wanted. Outstanding opportunity for right man. Strictly color. 477-6972.

NEEDED — A RELIABLE PERson for night watchman. Also man for kennel and work. Good Shepherd Shelter of Mill Bay.

COOK WITH ALL-AROUND EXperience for hotel dining room. Colonial Inn, 276 Government.

TAXI DRIVER WANTED FOR 6 p.m. to 12 p.m. Wages. Non-drinkers. Apply Owl Taxi.

2 EXPERIENCED PHONE MEN. 385-2141 days, 384-6321 evenings.

25 MALE OR FEMALE HELP WANTED

ADVERTISEMENTS IN THIS CLASSIFICATION MUST COMPLY WITH THE BRITISH COLUMBIA HUMAN RIGHTS ACT SEE COLUMN 1

THINKING AT REAL ESTATE ?
If your serious then why not drop in or call Douglas Realty Limited. We will sponsor and train suitable applicants in the next Pre-Licensing Real Estate course. Call Frank Marshall at 385-8784 anytime.
Douglas Realty Limited
No. 12 Centennial Square

EXPERIENCED DESK CLERK for residential hotel. Permanent position. 383-4164.

25 MALE OR FEMALE HELP WANTED

ON JANUARY 4, 1973 will you be a success — or just one year older?
Looking back on 1971, can you honestly say that you advanced a great deal? Maybe you had a raise — or two — and it was eaten up by rising costs.
Will 1972 be better? Only if you make it so. Perhaps you should change your line of work — or your employer — and "get with" something more successful.
How about becoming associated with an industry that's booming — with a company that has increased its business from $17,000,000 to over $180,000,000 in ten years. THAT kind of success can't help but rub off on everyone associated with it.
Want to know more? Then attend an informal gathering at the Imperial Inn this Thursday, January 6, at 7:45 p.m.
ONE HOUR OF YOUR TIME MAY BRING YOU THOUSANDS OF DOLLARS IN INCREASED EARNINGS!!
IF YOU DON'T THINK Real estate selling is "your bag" consider this:
1—Financially, this can be a very rewarding career — your earnings depend on how much effort you are prepared to make.
2—You will be helping people solve their housing problems — performing a necessary service at their request, not selling something they don't really want.
3—In many ways you are your own "boss" — choosing your own hours, working companions, type of business done, etc.
4—Many local occupations face cut-backs — Real Estate anticipates years of increasing business with a product in constant demand.
5—You will receive complete training before starting work — and can probably continue in your present job while training.
6—You have nothing to lose by attending this meeting — it will provide information only, and you will not be "pressured" into anything.
If you are now a Licensed Real Estate Salesperson consider this:
1—Block Brothers is growing — fast — from three to five offices locally in 1972. This indicates the success of our "better way" of selling.
2—No competition from management, whose only purpose is to help you produce more — and thus earn more.
3—Your telephone and advertising are paid for, the commission split is generous, AND you can participate in profit sharing.
4—Retirement savings plan, sickness and accident group insurance and gas and oil discounts are valuable fringe benefits.
5—Efficient office staff are on duty six days a week to back up your sales effort and relieve you of time-wasting paperwork processing.
6—N.R.S. listing service — qualified to MLS — gives you tremendous added selling power. (See separate information below).
The Big New "Plus" in Real Estate
N.R.S. LISTING SERVICE
It's revolutionary! The newest and most effective merchandising service in Real Estate. Listings for any B.C. property distributed to realtors across Canada and the U.S.A. weekly. Gives you more listings to sell — more chance to sell your own listings.
Available only through Block Bros.
Even if not considering a "move" everyone in Real Estate should hear about "N.R.S." — we all need to know what our competition is doing, and N.R.S. is the most creative change in twenty years.
A decision to DO nothing is a decision to BE nothing.
Decide NOW to Attend
Imperial Inn,
Thursday January 6,
7:45 p.m.
EVERYONE WELCOME — ALL ENQUIRIES HELD IN STRICT CONFIDENCE
BLOCK BROS. REALTORS

SENIOR VOCATIONAL COUNSELLOR REQUIREMENTS:
A vacancy exists in a local Rehabilitation Centre for a senior Vocational Counsellor whose main duties would be to initiate and supervise the vocational evaluation, work assessment and work adjustment of handicapped clients in programs designed to lead to their ultimate placement in gainful employment in the community. Duties would consist of assessing work habits, work skills and predicting vocational potential of each client; provide vocational counselling to clients and to workshop supervisors in order to develop a mutually satisfactory work adjustment program; and working as a member of a team of professional persons engaged in Vocational Rehabilitation programs.
EDUCATION:
Preferrably a Master's Degree in one of the Behavioral Sciences; or a Bachelor's Degree in Education, Psychology, Sociology, with a minimum of 3 years practical experience in Vocational Counselling, Personnel Management or Industrial Arts.
EXPERIENCE:
Applicants should preferrably have had previous work experience in (a) Industry, (b) Personnel Administration, (c) Employment Counselling or Rehabilitation Counselling, (d) Experience in the planning and implementation of On-the-Job Training programs, and in the evaluation of trainees, and supplemented by vocational guidance duties or employment placement activities; (e) Vocational testing and analysis of abilities, aptitudes, skills and physical limitations; (f) Previous experience in a Sheltered Workshop would be an asset.
SPECIAL SKILLS AND KNOWLEDGE:
Applicants must have the administrative ability to initiate, direct, and co-ordinate programs specif

33 BANDS, MUSICIANS AND ORCHESTRAS

PHONE DAVE LAKE — rhythm organist, for receptions. Paragon Music, 385-5275, 385-7604.

A 5 PIECE COMBO AVAILABLE for parties, dances, weddings. 384-3704.

WEDDINGS — STEREO TAPE music specialist. J. G. A. 478-2468.

36 BUSINESS SERVICES AND DIRECTORY

Appliance Repairs

PROTECT YOURSELF AGAINST high major appliance repair costs. Phone 384-4148 Bray Refrigeration and Air Conditioning Ltd.

Books

POOR RICHARD'S USED BOOKS Bought — Sold — Exchanged 923 Fort. 384-4411, 106 W. Burnside

Bulldozers

HENSON BULLDOZING LTD. Loading, hauling, excavating and backfilling. Gravel, topsoil and fill. Land clearing and burning. Specializing in subdivision development. Free estimates. Phone 479-4234 anytime.

INTERNATIONAL BULLDOZING Ltd. Loading, hauling, excavating and back filling. Top soil and gravel and fill. Land clearing. House wrecking and demolition. Landscaping. Special low rates. Phone Ollie 385-1661 anytime.

JIM HENDERSON BULLDOZING 1971 Ltd. Excavating, land clearing, road building, D6 cat. 18' backhoe. 384-2114, 384-0120.

Carpenters —

INTERIOR AND EXTERIOR renovations. Framing or finishing. Stairs, carports and fences. Doors, storm windows, carpet and tile laying. Ceramic tile work. Custom cabinets and vanities. Drywalling, etc. Free estimates. 384-9758.

IMMEDIATE SERVICE. FOR your carpentry needs. 23 years experience. References. Additions, cabinets, new homes, etc. United Homes, phone 388-6193.

PANELLING, RUMPUS ROOMS, ceiling tiles, renovations, carports. Mornings and after 6 p.m., 477-6543.

MAINTENANCE "HANDYMAN" With mobile home wants position with absentee owners, estates, ranch, or? 642-3676.

RENOVATING, REPAIRS, NEW work, Rumpus room, Floor and ceiling tile. For all your carpentry work. Willy, 592-3598.

GENERAL REPAIRS, ADDITIONS and alterations. Estimates G. C. LUNEY, after 6, 477-2470.

QUALITY WORK AT REASONable rates. Additions, renovations. Estimates, plans. Glover, 656-3745.

MERRY CHRISTMAS, HAPPY New Year, to all our past and future customers. Howard, 385-2943.

RENOVATING, KITCHEN CUPboards, house framing, by hour or contract. 478-6267.

CABINETS, ALTERATIONS, REpairs, additions. Free estimates. 477-1492.

SMALL JOBS MY SPECIALTY Howie 478-4705

Carpet Cleaning

RUGS, CARPETS CLEANED. Residential hotels, motels, etc. Satisfaction guaranteed, Government trained operator. Free estimates, phone 592-7297.

Carpets and Linoleum

HARDING CARPETS

Sales — Installations

Continental Home Supply

851 Johnson 386-2459

For immediate in-home service for samples and estimates of carpets, linoleum or tile call Bob Carrie, 382-5111. No obligation.

Standard Furniture Co.

737 Yates Street

—CARPET TREND—

Two-tone nylon shag $4.95 sq. yd. Also hard twists indoor-outdoor, sculptured, etc.

ALL AT BIG SAVINGS

Immediate installation

EASY CREDIT

185 Langford St. 386-7501

(Just across Bay St. Bridge).

HOURIGAN'S

CARPETS and LINOS Ltd.

NYLON SHAG CARPET (2 colors), installed, complete with under pad, sq. yd. $5.95

715 Pandora Ave. 386-2401

BURLINGTON CARPETS

Sales — Installations

Continental Home Supply

851 Johnson 386-2459

WAREHOUSE PRICES

Carpets, linoleum, and ceramics. Immediate installation on carpets sold from warehouse. Don't wait for spring, buy now. Mandel Interiors Ltd., 3995 Quadra. 479-7121.

B AND E FLOOR COVERINGS Limited. Carpets, linoleum, tiles and seamless floors. Free estimates. Satisfaction guaranteed. 3947A Quadra Street, 479-1617.

PARKER JOHNSTON LTD. 1314 Broad Street 382-9181

Cement

WEST COAST CEMENT FIN. All types of cement work, commercial and residential. Free estimates. 383-5715, anytime.

DEGENDT-BIRKETT All types concrete work. Concrete cutting. 386-6960 385-5020

DRAINS — CEMENT — SEWERS 384-8306 Frank Polfeno 383-3493

Cleanup Service

LET ME CLEAN YOUR YARD, basement, garage and attic for the usuable articles or bottles or anything you wish to pay me with. I also do excellent gardening, landscaping, tree and hedge trimming. Car removal, house painting, roofing, and general maintenance. Gutter work, residential and commercial daily and weekly disposal service. Also will buy any article of use. Will move anything anywhere for very low fee. No charge for distance. Call "Ollie." 385-1661.

RELIABLE MEN WITH TRUCKS TO DO DOMESTIC OR COMMERCIAL CLEANUPS; daily, weekly, or monthly pickup. Local moving and cartage. Competitively priced, your satisfaction guaranteed. Free estimates. "LEN" SERVEWELL CLEANUP, 479-2858.

NO CHARGE AND UP.

Two young responsible men have large truck. Basement, attics, composts, etc. Very reasonable. Butch 386-7434 daytime, 386-8215 evenings.

WILSON'S CLEAN UP AND HANDYMAN Service. Basements, gardens, yards, painting, garbage disposal. General repairs and maintenance. Free estimates. Reasonable rates. Personal service. 382-4582.

SPEED CLEAN UP

Basements, yards, attics, gardens, compost garbage, haulage, etc. Free estimate, personal service, 479-6633.

HAVE LARGE TRUCK, WILL clean basements, attics, composts, etc. Gardening and any work you wish done. Very reasonable. John, 388-6049.

FREE ESTIMATES

Hauling, clean up yards, basements and repair work. Walter Hanson, 386-9618 anytime.

PROMPT AND EFFICIENT SERvice. Basements, etc., also window cleaning. Call Larry, 385-1931.

CHRISTMAS TREES HAULED away. 479-2858.

Contractors

W. CAMPBELL LTD.

General Contractors

Building Consultants

479-3904

Alterations — Repairs — Cabinets

WILLIAMS, GRAY AND WILLIAMS LTD. 853 CORMORANT ST. 386-7741

FARMER CONSTRUCTION

Design — Renovations

388-6121

WHEN YOU PLAN TO HAVE AN addition, a house or a building phone Alright Builders. 479-1166.

G. H. WHEATON LTD.

Repairs — Alterations — 382-2755

36 BUSINESS SERVICES AND DIRECTORY

Contractors

SIMPSONS-SEARS

CITATION KITCHEN CABINETS

Let our planning and design experts plan your "Dream Kitchen." Superbly crafted cabinets in luxurious hardwood finishes. Phone for free no-obligation estimate.

When you remodel rely on the experts at SIMPSONS-SEARS

388-9111

TEAMBUILD, FROM KENNEL to Castle, General Contractors, professional designs and engineering. Call Harvey, 478-6268 or Mobile, Dial "0" ask for YK26560.

LABOR CONTRACTS WANTED Large crew available for large or small jobs. Forming, framing, block work, plumbing and drywall. Sid Adel Constructing, 384-1414.

RENOVATING — SUNDECKS. Playrooms — General repairs. Homes designed and built by craftsman. Phone S. G. Harris. 652-1578.

Draperies

DEL INTERIORS AND MODERnizing. 1006 Russel St. 382-2151.

Dressmaking

DRESSMAKING, FORMAL AND bridal rentals. Party costumes. 28 Burnside Rd. W., 385-1542. Fashion Craft Shop.

ANN'S DESIGNING, DRESSMAKing, alterations, and remodelling. Reliable, reasonable. 386-9466.

Drywall

PACIFIC DRYWALL. FREE ESTimates. 386-4850 or 383-7820.

Electrical Contractors

RESIDENTIAL REWIRING Electric heating, appliances installed. Hydro financing.

BUCKLE ELECTRIC 479-3941 385-8082

McCOY ELECTRIC New and Older Homes Rewiring Expert—Electric Heating 386-6822 or 479-7561 Eves.

OLDER HOMES REWIRED — NO down payment. We finance through B.C. Hydro Plan.

EDDY'S ELECTRIC — 385-7666

Fencing

CHAIN LINK FENCING

—Free Estimates—

SIMPSONS-SEARS

388-9111

CHAIN LINK FENCING D.D.P. ENTERPRISES—385-1512

PACIFIC FENCING, 592-4161 Screen block — Chain link — Wood

Furniture Refinishing

BEDROOM DINING ROOM suites. Pianos like new. 383-5521, Alpha Finishers Ltd., Eves. 479-3640.

Gardening

GET YOUR TREES PRUNED and sprayed now. For Scandinavian workmanship, call B. Jacobson's Garden Maintenance, 386-3995.

LICENSED GARDNER Clean-up, pruning, etc. Gardening by contract G. BARTA 479-3900

DUTCH GARDENER, CLEANups, pruning, digging, free estimates. 385-6601.

A.G. PERSONAL CLEAN-UP SERVICE. Lawn and Garden Maintenance. 479-4067 after 5 p.m.

Gutter Cleaning and Repairs

GUTTERING

Use our 20-year guaranteed white aluminum guttering.

SIMPSONS-SEARS

388-9111

CLEAN, REPAIR AND REPLACE gutters, roofing, down pipes, drain tile, wet basements. Phone anytime, 382-1101.

5" CONTINUOUS GUTTERS, ENamelled. B.C. Aluminum. 479-9232.

Landscaping

BARKER LANDSCAPING Rock work, patios, etc. Lawn specialist. Terms. 382-6323.

SALEM GROWERS LTD. 652-2973 652-3318

Masonry

BENITO BROS. MASONRY AND Stonework. 386-6049, 385-7886.

FIREPLACES, CHIMNEYS AND repairs. Ron Henson, 478-1557.

Painters and Decorators

ISLAND DECORATORS

Painters Paperhangers

Spray Painters

Plaster Repairs

Convenient Time Payments

383-9059 Eves. 382-1479

CLARK AND PATTISON PAINTING CONTRACTORS LTD.

Brush or spray. Paperhangers. Texture and vinyl work. Will do all or part of any job. Paint store. BAPCO, GENERAL and PRATT AND LAMBERT paints, and rentals of all painters' equipment. Terms if desired. Phone 384-0443. 760 Bay St.

TED HILL-TOUT

A complete decorating service, interior and exterior — spray or brush — papering — store terms. For careful work at reasonable prices, please call 598-4012.

BROTHERS PAINTING AND DECORATING

Free appraisals, color consultant. All types of painting. All types of repairs. Commercial, farm, residential. Lowest rates. Terms. Work guaranteed. 383-8112.

WIDOWS ★ PENSIONERS

Apartments, motels, offices. Interior-exterior painting. Prompt service. Low rates. References. Free estimates. 592-3490.

WEBB AND SON

384-6827 — Paperhanging, painting. Quick, clean, reliable. First-class workmanship. 30 years' experience Victoria. Terms if desired.

CARL ANDRIESSEN

Dutch Painter and Paper Hanger Quality work for low prices.

1909 Duchess St. 592-4033

YOU BUY THE PAINT AND paper I will do the work. Satisfactions guaranteed. Reasonable. 383-5717.

PAINTING AND DECORATING Reasonable rates. Satisfaction guaranteed. Terms. 382-7685, 479-7473.

G. P. THOMAS PAINTING AND Decorating. Free estimates. 477-9280.

EXTERIOR AND INTERIOR Special low prices. For clean job. Phone Douglas, 477-5207.

SCANDINAVIAN Painters and Decorators—382-6713

PAPER HANGING, PAINTING. Tommy Herker. 383-3474.

Plasterers

COLEMAN PLASTERING LTD. Quality work, keen prices. Free estimates for stuccoing your older house. Ph. 598-3433.

FRED BLANCHARD AND SONS Plaster, Stucco, drywall Repairs, our specialty 656-3638 656-4556

STUCCO, DRYWALL AND imitation granite stone. Stan Olson, 383-0897 after 5 p.m.

STUCCOING, PLASTERING Alterations. Reasonable. 479-4779.

Plumbing and Heating

LEAKY TAPS, WATER LINES Repairs, Renovations, New Work Reasonable, easy terms "NO JOB TOO SMALL" Osborne Sales and Service Ltd. 386-7891

PLUMBING AND HEATING Repairs, renovating new and old work. Free estimates. 383-0792 or 382-1159.

S and M PLUMBING New Work Alterations Repairs 479-1312 Reasonable 383-9513

A. H. BROWN, 382-2742 Repairs, Remodelling — New Work

YOUR HEALTH: Dr. Walter Alvarez

Care for Those Aching Feet

Shoppers have doubtless suffered from aching and painful feet many an evening after a busy day of rushing from store to store. The American Podiatry Association has some suggestions for foot care. For example, holes in socks can cause friction or pressure that can lead to blisters. Also shoppers should be careful to have properly fitting socks; if they are too short, the toes will become bunched up and can then develop corns.

A woman should avoid dress shoes for shopping, and if she has to take her shoes off to get relief temporarily, she is wearing the wrong ones. Standing still for any length of time can tire the muscles and hamper circulation. Interestingly, it is less tiring to walk than to stand in one spot.

A common cause of foot pain, especially in older persons, is the growth of thickened skin on the bottoms of the feet. It's a good idea to see a good podiatrist, who can quickly trim off these lumps.

FROSTBITE

At this time of the year, we hear a lot about the "wind chill factor," which means that even on a relatively warm winter day, the cooling effects of the wind can create the same results as a much lower temperature. For example, if it is 20 degrees F. outside, and the wind is blowing 20 miles per hour, the effect is the same as if it were 9 degrees below zero on a calm day.

This is especially important for snowmobilers and skiers to know because they must guard against frostbite. Even walking into a strong wind on a cold day can cause intense distress. I just came in out of a very cold winter day with my face red and burning severely. Luckily I had on a woollen cap with flaps to protect my ears, because years ago when I lived in Minnesota I got frostbitten, and I'm more susceptible to chill now. One of my ears is frostbitten with a small ulcer that will not heal.

According to Dr. Hollis S. Ingraham, New York State health commissioner, frostbite can result any time a person has prolonged exposure to freezing temperatures. It occurs in three different degrees of severity. First degree usually results in a whitening of the skin, often followed by redness, itching, tingling, and loss of feeling.

I'll never forget the time in Minnesota after an ice storm, when I was out with my camera taking pictures of the beautiful ice formations on the trees. I was so absorbed in my work that I did not notice that my cheek had become frostbitten. I might have suffered permanent damage if a man had not called to me, "Mister, you'd better go in, because your cheek is white."

In second-degree frostbite, the tissues turn a purplish color and blisters form on the skin.

Third-degree frostbite may result in gangrene (death of the tissues) and the affected part may have to be amputated. Fortunately, frostbite that severe is rare, and usually affects only mountain climbers, Arctic explorers and others subjected to severe exposure.

Skiers and people in snowmobiles should dress warmly. They should cover their ears and wear fur-lined gloves, and if they become numb they should hurry to the clubhouse to warm up. Dr. Ingraham cautions people not to rub the affected area, but rather to put warm water on the face and ears and hands, and drink warm liquids.

TV PROGRAM LISTINGS

EVENING

CBUT—2 Vancouver | KOMO—4 Seattle | KING—5 Seattle | CHEK—6 Victoria | KIRO—7 Seattle | CHAN—8 Vancouver | KCTS—9 Seattle | KTNT—11 Tacoma | KVOS—12 Bellingham | KTVW—13 Tacoma

6:00 P.M.
2—Good Life
4—News (c)
5—News
6—News
7—Walter Cronkite
8—News
9—Making It the Hard Way
11—Basketball continued
12—Perry Mason
13—Movie continued

6:30 P.M.
2—Hourglass
4—News (c)
5—NBC News
6—News
7—News
8—News
9—Bernard Berenson: Profile
11—Basketball continued
12—Walter Cronkite
13—Movie continued

7:00 P.M.
2—Hourglass
4—Exploration Northwest
5—Truth or Consequences (c)
6—Shirley's World
7—N.Y.P.D.
8—Hawaii Five-O (c)
9—Bernard Berenson continued
11—Basketball continued
12—Primus
13—Bob Corcoran

7:30 P.M.
2—Reach for the Top
4—Mod Squad
5—Sarge
6—Doris Day
7—Glen Campbell
8—Hawaii Five-O
9—University Conversation
11—Dragnet
12—Glen Campbell
13—Bob Corcoran

8:00 P.M.
2—Mary Tyler Moore
4—Mod Squad
5—Jeopardy (c)
6—Mary Tyler Moore
7—Glen Campbell
8—Marcus Welby, MD
9—Bookbeat
11—Perry Mason
12—Glen Campbell
13—Bob Corcoran

8:30 P.M.
2—Carol Burnett
4—Movie: Gidget Gets Married
5—Man Is My Name: Spec.
6—Carol Burnett
7—Hawaii Five-O
8—Marcus Welby continued
9—Advocates (c)
11—Perry Mason
12—Hawaii Five-O
13—Songs of Faith

9:00 P.M.
2—Carol Burnett
4—Movie continued
5—Man Is My Name contd.
6—Carol Burnett
7—Hawaii Five-O
8—Odd Couple
9—Advocates
11—David Frost (c)
12—Hawaii Five-O
13—Travel Film

9:30 P.M.
2—Telescope
4—Movie continued
5—James Garner
6—Telescope
7—Cannon (c)
8—Ian Tyson
9—Black Journal (c)
11—David Frost
12—Mayberry RFD
13—Call of the West

10:00 P.M.
2—Tuesday Night (c)
4—Marcus Welby, MD
5—James Garner
6—Tuesday Night (c)
7—Cannon
8—Persuaders
9—Black Journal
11—David Frost
12—On the Buses
13—Project 13

10:30 P.M.
2—Tuesday Night
4—Marcus Welby, MD
5—Seattle
6—Tuesday Night
7—Golddiggers (c)
8—Persuaders
11—News
12—Mission: Impossible (c)

11:00 P.M.
2—News (c)
4—News (c)
5—News
6—News (c)
7—News (c)
8—CTV News
11—News
12—Mission: Impossible
13—Telebid
11:20—6, 8—News

11:30 P.M.
2—News, Sports (c)
4—Dick Cavett (c)
5—Johnny Carson
7—Movie: Chartrooose Caboose
11-12—Merv Griffin (c)
2—Movie: to be announced

12:00 P.M.
2—Movie continued
5—Johnny Carson
6—Movies: The She Beast and The Day the Earth Froze
7—Movie continued
8—Movie: But Not for Me
11-12—Merv Griffin

1:00 A.M.
5—News
12—News

1:05 A.M.
12—Movie: Walk in the Shadow (1:05)

ALL TIMES ARE LOCAL

CHANNELS RESERVE RIGHT TO MAKE LAST-MINUTE CHANGES

EARLY WEDNESDAY

8:00 A.M.
4—Flying Nun
5—Today (c)
6—University of the Air
7—J. P. Patches (c)
8—University of the Air
12—Frisky Frolics (c)

8:30 A.M.
4—Good Morning (c)
5—Today (c)
6—Good Morning
7—Capt. Kangaroo
8—Good Morning
12—Capt. Kangaroo

9:00 A.M.
4—Movie: Please Believe Me
5—Telescope (c)
6—Good Morning
7—News (c)
8—God Morning
12—Lucille Ball (c)
13—Stock-Business Report

9:30 A.M.
2—Mr. Dressup (9:35)
4—Movie continued
5—Telescope (c)
6—Yoga
7—News
8—Yoga
11—Concentration Game (c)
12—My Three Sons

10:00 A.M.
2—Western schools
4—Movie continued
5—Sale of the Century (c)
6—Western schools
7—Family Affair (c)
8—Peyton Place
9—Electric Company
11—Hazel
12—Family Affair
10:05—2—Mr. Dressop

10:30 A.M.
2—Giant
4—News — Furness
5—Hollywood Squares (c)
6—Giant
7—Love of Life (c)
11—Jack La Lanne (c)
12—Love of Life (c)
10:45—2-6—Chez Helen

11:00 A.M.
2—Sesame Street (c)
4—Galloping Gourmet
5—Jeopardy (c)
6—Peyton Place
7—Where the Heart Is (c)
8—Jean Cannem
11—Romper Room (c)
12—Where the Heart Is (c)
13—Stock-Business Report
11:25—12—Women's World
7—CBS News

11:30 A.M.
2—Sesame Street (c)
4—That Girl (c)
5—Who, What or Where (c)
6—All About Faces
7—Search for Tomorrow (c)
8—Jean Cannem
9—Sesame Street
12—Search for Tomorrow (c)
11:55—5—Children's Doctor

12 Noon
2—Bob Switzer
4—Bewitched (c)
5—Distaff (c)
6—Noon Show
7—News (c)
8—News
11—Three On A Match
12—Virginia Graham
13—Stock-Business Rport
12:15—8—Pete's Place

12:30 P.M.
2—Luncheon Date
4—Password
5—Days of Our Lives (c)
7—World Turns (c)
8—Pete's Place
11—To Tell the Truth (c)
12—David Frost (c)
12:45—6, 8—Movie: French Dressing

1:00 P.M.
2—Luncheon Date
4—All My Children (c)
5—Doctors (c)
6—Movie continued
7—Love, Splendored Thing
8—Movie continued
11—Don St. Thomas Show
12—David Frost
13—Market - Business Summary

1:30 P.M.
2—Family Court
4—Make a Deal (c)
5—Another World
6—Movie continued
7—Guiding Light (c)
8—Movie continued
11—I Love Lucy
12—David Frost

2:00 P.M.
2—Galloping Gourmet
4—Newlywed Game (c)
5—Bright Promise
6—Movie
7—Secret Storm
11—Laramie
12—Secret Storm (c)

2:30 P.M.
2—Dick Van Dyke
4—Dating Game (c)
5—Somerset—Serial (c)
6—Organic Gardening
7—Edge of Night (c)
8—Mantrap
11—Laramie
12—Many Splendored Thing

3:00 P.M.
2—Take Thirty
4—General Hospital (c)
5—Dinah Shore (c)
6—Take 30
7—Gomer Pyle (c)
8—Another World (c)
11—Tennessee Tuxedo
12—It's Your Bet

3:30 P.M.
2—Edge of Night
4—One Life (c)
5—Mike Douglas
6—Edge of Night
7—Dick Van Dyke
8—Anything You Can Do
11—Speed Racer
12—What's My Line (c)

4:00 P.M.
2—Psychiatrist
4—Love American Style
5—Mike Douglas (c)
6—Psychiatrist
7—Movie: The Sleeping City
8—Beat the Clock
9—Sesame St.
11—Flintstones
12—Banana Splits

4:30 P.M.
2—One Northern Summer
4—What's My Line?
5—Mike Douglas (c)
6—One Northern Summer
7—Movie continued
8—Flintstones
9—Sesame Street
11—Gentle Ben
12—Fun-O-Rama (c)

5:00 P.M.
2—Video One (c)
4—Petticoat Junction
5—Mike Douglas
6—Bewitched (c)
7—Movie continued
8—NHL: Boston vs. Toronto
9—Electric Company (c)
11—Gilligan's Island
12—Gilligan's Island

5:30 P.M.
2—Get Smart (c)
4—News (c)
5—News (c)
6—Hogan's Heroes
7—Movie continued
8—Hockey
9—Mister Rogers (c)
11—Get Smart
12—Perry Mason
13—Big Picture

TIMES GOOD MUSIC HOUR

7 P.M. — CJVI

Tonight's features presentation is Mussorosky's "pictures At An Exhibition" in the manner of Ravel: Pictures At An Exhibition (Part 1), orchestra directed by Andre Vandernot; Sleeping Beauty Waltz, orchestra; Galop, Masquerade Suite, orchestra; Pictures At An Exhibition, (Concluded), orchestra under Andre Vandernoot.

RADIO LOG

AM Stations—Victoria: CJVI, 900; CFAX, 1070; CKDA, 1220; Vancouver: CJOR, 600; CBU, 690; CKNW, 980; CKWX, 1130; CHQM, 1320; CKVN, 1410. Seattle: KIRO, 710; KOMO, 1000; KING, 1090. Bellingham: KARI, 550. Port Angeles: KONP, 1450.

FM Stations—Victoria: CFMS, 98.5; Vancouver: CKLG, 96.3; CFQM, 103.5; CBC, 105.7; CBUF, 97.7 (French 6 a.m. to 1 a.m.). Seattle: KLXI, 95.7; KLSN, 96.5; KING, 98.1; KIRO, 100.7; KETO, 101.5. Tacoma: KTNT, 93.7; KLAY, 106.1. Edmonds: KSIQ, 105.3. Bellingham: KERI, 104.3.

Most stations broadcast news bulletins on the hour and on the half-hour at early morning and evening peak periods.

Major Newscasts: CBC-FM, 7 a.m.; BBC News, Monday to Saturday; National news; CFAX, CKDA and CJVI, 8 a.m., 12 noon (noon report), 5:30 p.m. (news hour); Saturday and Sunday, 8 a.m., 12:30 p.m., 6 p.m. and 10 p.m.

CROSSWORD by Eugene Sheffer

ACROSS
1. Strike
5. Peruke
8. Formerly Persia
12. Sharpen
13. Undivided
14. Remove
15. Concern
17. Epic poetry
18. Arctic explorer
19. Shows mercy
21. Lampreys
24. Son-in-law of Mohammed
25. Grease
28. Assists
30. Perch
33. Bein debt
34. Prevent
35. High card
36. Plead
37. Window glass
38. On the sheltered side
39. Chill
41. Pointed tools
43. Photographic equipment
46. Requested
50. Old
51. Premeditated
54. Tree
55. Plant
56. Musical sound
57. Cooking utensils
58. Sense organ
59. Degree

DOWN
1. Vessel
2. Single
3. Pilaster
4. Gazed
5. Sorrow
6. Those in power
7. Obtains
8. Perfect model
9. Retaliation
10. Medicinal plant
11. Promontory
16. Whiskey
20. Ago
22. Fluid rock
23. A color
25. Tennis stroke
26. Overwhelm
27. Military unit
29. Famous actor
31. Chill
32. Golf mound
34. Mimicker
38. Resources
40. Yields
42. Fold
43. Al—
44. Exchange premium
45. Church part
47. Granny, for one
48. Anglo-saxon serf
49. Profound
52. —Rogers
53. Female sheep

Average time of solution: 22 min.

S	P	A	R	■	S	O	D	■	A	R	E	S
H	O	L	E	■	T	I	E	■	S	E	R	E
A	L	E	S	■	E	L	F	■	S	U	R	E
D	O	C	I	L	E	■	A	M	E	N	■	■
■	■	■	D	E	D	I	C	A	T	I	O	N
F	A	M	E	D	■	R	E	D	■	T	W	O
A	L	A	S	■	P	A	D	■	L	E	E	S
T	A	R	■	A	R	T	■	P	A	S	S	E
E	N	G	I	N	E	E	R	E	D	■	■	■
■	■	I	N	N	S	■	I	N	D	E	N	T
D	A	N	A	■	S	A	D	■	E	V	O	E
I	R	A	N	■	E	V	E	■	R	I	T	E
D	E	L	E	■	S	E	R	■	S	L	E	D

Answer to Previous Puzzle

1	2	3	4	■	5	6	7	■	8	9	10	11
12				■	13			■	14			
15				16				■	17			
18				■	■	19	20	■				
■	■	■	21	■	22	23	■	24	■	■	■	■
25	26	27	■	■	28	■	29	■	■	30	31	32
33			■	34	■	■	■	■	■	35	■	■
36			■	37	■	■	■	■	38	■	■	■
■	■	39	40	■	■	41	■	42	■	■	■	■
43	44	■	■	■	45	■	■	46	■	47	48	49
50	■	■	■	■	51	52	53	■	■	■	■	■
54	■	■	■	■	55	■	■	■	56	■	■	■
57	■	■	■	■	58	■	■	■	59	■	■	■

12-18

THE BETTER HALF By Bob Barnes

"...Eggs, up 3...Beef, up 5...Tomatoes, up 6...The market's strong today, isn't it?"

36 BUSINESS SERVICES AND DIRECTORY

Professional Services

PROPERTY MANAGEMENT

For experienced management of all classes of property

CALL PROPERTY MANAGEMENT DEPT. MONTREAL TRUST

1057 Fort St. 386-2111

Roofing and Siding

SIMPSONS-SEARS ASPHALT SHINGLES

Supplied — Installed

Ask about our exclusive heavy duty 250-lb. Superlock, 15-year guarantee.

SIMPSON-SEARS Roofing Materials

388-9111, Local 264.

PARKER JOHNSTON LTD. 1314 Broad Street 382-9181

Roofing, Insulation, Eavestroughs. "Our experienced workmanship to stand the test"

Tailors

ALTERATIONS, REMODELLING, tailored to measure. See Harold Lunde at The Highlander Men's Wear, 755 Yates 383-5412.

BRITISH CUSTOM TAILORS Wishes Our Many Friends And Customers Season's Best 1311 Blanshard 383-2632

Tree Service

MT. VIEW TREE SERVICE Now is the time to PRUNE

Excellent workmanship. Topping, limbing, dangerous trees removed. Free estimates. Insured. 479-3873.

EXPERIENCED FRUIT TREE pruning. Carpentry work and repairs. 386-4184.

HOUSTON TREE SERVICE Insured. Reasonable rates. Free estimates. 388-9515.

Upholstery

FURNITURE RE UPHOLSTERY. For samples and free estimates in your home call J. Worden or G. Hodgson, 382-5111. Standard Furniture, 737 Yates

DANISH UPHOLSTERY Estimates — Delivery — Pickups FREE Phone 652-1591 Anytime

PETE'S UPHOLSTERY — FREE estimates. 20% off materials during November. 383-8959.

38 TRAVEL

CHARTER FLIGHT SPECIALIST

Do you want to save money on your '72 vacation? Would you like to fly to the U.K., Europe, Hawaii, Mexico? Do you know how inexpensive it can be? Or what dates the flights depart? If you do contact

BUDGET TRAVEL

641 JOHNSON ST.

477-8848 or 384-7121

Complete Travel Service At The Lowest Cost

— VICTORIA'S FIRST — CHARTER FLIGHT INFORMATION OFFICE.

CHARTER FLIGHT CONSULTANTS

323 Yarrow Bldg., Victoria

386-2485

CHARTER FLIGHT Information Centre

Listings of all charter flights. One way flights to and from Europe. Also relative flights from Europe to Vancouver return. Contact Vancouver 687-2221 or Suite 1105 - 736 Granville St. Van. 2, B.C.

PICADILLY TRAVEL SERVICE

Charter flight information. Lowest fares to Europe and U.K.

760 Broughton 386-3014

KANDID KAMERA

Passports, $1.98

383-9721

UNDER 26?

LONDON, $208 Travelworld, 382-3121

39 PERSONALS

YOUNG MAN WISHES TO HELP support himself and family with natural harvest. If you have a shotgun or fishing tackle which is reasonably priced, please call K. Grant at 752-6349 or write, RR 2, Qualicum Beach, B.C.

BUSINESSMAN, 36, HANDSOME, would like to meet single attractive, slender petite girl to manage home affairs, in exchange for security, marriage or good times. Photo please. P.O. Box 15418, Wedgewood Station, Seattle, 98115 Washington.

LADY, 48, SLIM, SOPHISTICATED, independent, good family, would like to meet gentleman, 60-70, congenial, lively, business man preferred. Victoria Press, Box 156.

WILL THE YOUNG MAN, driver of a yellow sports car who tried to help a driver on Tyee Rd. Christmas Day, between 4 and 7 p.m. please call 478-6248.

LONELY MAN WISHES TO meet affectionate woman, 25-35, one child welcome. No drifters please, object matrimony if suited, Victoria Press, Box 161.

RIDER WANTED TO LOS ANgeles, Calif. After Jan. 10. No expenses. 384-5664.

ASK THE BIBLE COURSE FOR you? Write P.O. Box 1586, Victoria, B.C.

ALCOHOLICS ANONYMOUS If you have a drinking problem and want to quit, phone 382-6478.

PREGNANT AND DISTRESSED? We can help you. Phone Birthright 384-1431.

Wanted ride to Calgary, leaving January 5th or 6th. 384-0168.

HAPPY NEW YEAR. HAVE missed you. Love, April.

BUS DRIVER WISHES RIDE TO Edmonton. Will drive. 383-6756.

MARGRET W. MORRIS (Lyza) I am calling you. (Urgent. G.W.)

40 BUSINESS PERSONALS

TEA READINGS, MADAM HELENA, Tuesday - Saturday, 2 - 4:30. Madam Maxine Monday-Friday, 5-7 p.m. Governor's Pancake House, 712 Yates.

HERBAL REMEDY TREATments available for all diseases. Contact your local herbalist, 819-A Broughton, back entrance or call 384-8742.

PRIVATE INDOOR POOL AND sauna available restricted basis. Queen Victoria Inn. Information and reservations, phone 386-2812.

FREE LARGE ORIGINAL CANdle with each wedding invitation order. Thornton-Trump Creative, 941 Yates.

HAVE YOUR HOROSCOPE PERsonally done. Confidential. Accurate. Call Rosheen, 383-0405.

TEA READINGS TUESDAY-SATURDAY, 2 - 4:30 p.m. Guynor's Pancake House, 712 Yates.

AWAY WITH UNWANTED HAIR. Home Method of Electrolysis, 382-7141, Local 349.

HANDMADE POSTERS, MADE to order. Original designs, $5. 477-3650.

VICTORIA HYPNOSIS CENTRE Ltd., 849 Fort St., 388-4722.

42 EDUCATION

ACCOUNTING AND BUSINESS MANAGEMENT

Thorough short-term course, may be completed without classroom work. Ideal for those seeking positions or promotion in bookkeeping, accounting or business management. I.C.S. Assn. Membership to grads. Free booklet. National College, 1707 Carnegie Crescent, Victoria. 383-1233.

GLINDA NURSERY SCHOOL 528 ST. CHARLES

A small creative school for 3 and 4 year olds—learning through play. 384-0928.

TUTORING — PROFESSIONAL help by experienced teacher. French, Math, new and old method. 598-2331.

EXPERT TUTORING IN MOST subjects for students of all ages. 386-7347.

42 EDUCATION

HIGH SCHOOL AT HOME. Canada's Leading School. Free booklet, National College, 1707 Carnegie Cres. Victoria 383-1233.

60 FUEL

Wood

MIXED MILLWOOD

2½ cords $22 delivered. Phone between 9-5 p.m. 479-6482. Lowery and Young Trucking Ltd.

BUSHWOOD $18. SENIOR CITIzen special weekdays between 9-3:30. 383-9957, weekends and evenings 384-7437.

FIR $25 CORD, OR PICKUP your own $3 a trunk load, 7764 Emerson, 592-7965.

PRESTO LOG DELIVERY, whole units, $23.50 or half units, $13. 384-4521.

PRESTO LOGS — FIRE LOGS Cubbon Building Supplies 1720 Cook 384-8181

FIREWOOD, $25 A CORD. 479-1173.

FIREWOOD, $25 PER PICKUP load. Dry fir. 592-7965.

65 TIMBER

WANTED TIMBER STANDING or felled. Top prices paid. Ideal Sawmill Co. Ltd. 385-0441

WANTED: TIMBER Houston Tree Service, 388-9515.

65 BUILDING SUPPLIES

STEWART & HUDSON Building Supply Centre

OZITE SALE!

WITH CUSHION FOAM UNDERLAY

Just cut 'n' fit! IDEAL For Cold Concrete or Wood Floors. 12' wide — 4 colours — Avocado, Marine — Blue Green, Copper Bronze and Gold.

SPECIAL — per sq. yd. $2.59

PAINT BARGAINS

White Interior Latex — GAL. $3.99

REJECT DOORS

ASSORTED SIZES FROM $3.99

DOOR LOCKS — BRONZE

Passage Sets $2.99

Bath Sets $3.99

Key in Knob Sets $6.99

Open Saturday — 7:30-5:30

CHARGES — BUDGETS —

386-3211

400 Gorge Rd. East

STEWART & HUDSON.

S. J. PEDEN LTD.

4x8 FIR PLYWOOD

	UNSANDED		SANDED
	D Rough		D Sanded
5/16	3.59	¼	4.25
3/8	5.66	½	6.95
¾	7.60	11/16	7.95

WALL PANELLING

4x8 cabin grade mahog. $2.89
4x8 colourtoned mahog. light $3.45
4x8 colourtoned mahog. dark $3.45
4x8 Walnut birch $5.75
4x8 Heritage elm $6.95

CEILING TILE — WHITE

12x12 and 16x16 —

65 BUILDING SUPPLIES

SPECIAL DISCOUNTS
LUMBER — PLYWOOD
HOME
BUILDING SUPPLY
220 ESQUIMALT RD. 382-2211
IMMEDIATE DELIVERY SERVICE TO ALL GULF ISLANDS POINTS.

ALUMINUM REPLACEMENT WINDOWS
Screens, screen doors and patio doors, from factory to you. Completely installed by factory-trained men. Takes only one day to complete job. Free estimates with no obligations.
SEAKREST INDUSTRIES
383-5205

Bay Concreteblock Co.
Concrete Incinerators $9.60
3022 Jutland 382-9436

USED RED BRICKS, SAND AND GRAVEL. OK TRUCKING CO. LTD. 760 TOPAZ. 386-3414.

70 MUSICAL INSTRUMENTS

END OF YEAR BARGAINS
Thomas transistor organ with percussion and Leslie speaker.
Was $1400 NOW $1195
Almost new piano, 46 inches high, $595
Thomas Organ $349
REGINALD STONE
1517 Quadra 383-0239

CLEARANCE SALE
50-watt Marshall head
Reg. $450 Now $395
Leather plush lined guitar cases.
Reg. $49.95 Now $39.95
Vox amplifier, new $525 Now $298
TALISMAN MUSIC CENTRE
939 YATES 384-9222

BERNIE PORTER MUSIC
Instruction — Sales — Service
1724 Douglas 382-9542

HALL-FAIRFIELD MUSIC CENTRE LTD.
Sales — Service — Instruction
728 FORT ST. 385-8342

WE BUY USED PIANOS
For Cash!
Phone EATON'S Music Centre
382-7141

NELSON'S MUSIC CENTRE
Sales - Service - Instruction
1320 Broad St. 385-5242

NINE GOOD USED UPRIGHT Pianos including Heintzman, Steinway, Nordheimer from $295 to $595. Cec King's Piano Service
477-3918

SOUND SOURCE MUSIC
Altec, Lansing, 811 sectoral horns in cabinet with cross over. $250 each.
2250 Oak Bay at Monterey

YAMAHA — THE FAVORITE OF the world's leading musicians.
YAMAHA MUSIC CENTRE
384-9131 707 Fort

HAMMOND EXTRA-VOICE organ. Very rare model. Reginald Stone Organ Studios. 1517 Quadra, 383-0239.

ORGANS OF DISTINCTION
KIMBALL AND GULBRANSEN
PARAGON MUSIC CENTRE
2508 DOUGLAS 385-5275

SHO-BUD STRINGS
SOFT SOUNDS MUSIC
2031 OAK BAY 598-1524

MUSIC AT ITS BEST
Rent to own (pianos—organs)
Gleeson Music, 707 Fort, 388-9832.

PIANO TUNING AND TECHnician and expert repair service. H. Williams, 385-2524 or 385-3119.

SCOTT PAINO AND ORGAN
Home of Mighty Wurlitzer Organs
612 Fort 384-4623

DOUBLE SET OF LUDWIG drums, 4 cymbals, cymbal stands, $250. 652-1868.

PIANO TUNER—TECHNICIAN
NORMAN DUCKWORTH 383-3063

COMPLETE SET OF DRUMS. Phone 479-4387.

71 MUSIC TEACHERS

FOR FINEST PERSONAL INstruction by world-wide TV and recording star, and multi-instrumentalist, register now for most instruments, Classical or popular, your home or studio's.
GERRY McHALE
Olympic Music Service
478-6723 or 478-1463
Regret only limited vacancies available

HALL-FAIRFIELD MUSIC CENTRE
PRIVATE LESSONS ON MOST INSTRUMENTS
728 FORT ST. 385-8342

PIANO LESSONS
Commencing Jan. 5, qualified registered teacher. 598-3530.

WANTED: ZITHER INSTRUCTOR. 658-5741.

GUITAR LESSONS.
Phone 382-2040.

77 MOTORCYCLES

P — E — A — R — S — O — N
MOTORCYCLE DIVISION
You'll be
H — O — N — D — A
H — A — P — P — Y
for years and years
1 — 9 — 7 — 2
IS THE YEAR
We're still ordering new Hondas by the truck load so that we always have the finest complete selection of brand new sparkling colorful
H — O — N — D — A — S
at
W — I — N — S — T — E — R
D — I — S — C — O — U — N — T — S
NO ONE
UNDERSELLS — OUT-TRADES
PEARSON'S
OUR POLICY
TO YOU — IN '72
The greatest service.
The ablest staff.
The finest products.
The exclusive
1-year guarantee
and
HAPPY CUSTOMERS
are a Pearson policy
Used HONDA used
WINTER PRICING
65 HONDA 55
Reg. $175 Today $125
66 HONDA S90
Reg. $245 Today $175
66 HONDA 300
Reg. $325 Today $245
67 HONDA CB 77
Reg. $350 Today $295
68 HONDA CB 350
Reg. $375 Today $295
71 HONDA Z50
Reg. $349 Today $295
67 HONDA CB 175
Reg. $450 Today $375
68 HONDA CB 450
Reg. $800 Today $695
71 HONDA SL 350
Reg. $800 Today $695
70 HONDA CB 450
Reg. $975 Today $895
71 HONDA CB 750
Reg. $1750 Today $1595
Be truly
"HAPPY WITH HONDA"
Vancouver Island's
Largest Motorcycle Dealer
1-YEAR GUARANTEE
on all new
MOTORCYCLES
ALL TRADES WELCOMED
EASY INSTANT CREDIT
Bank Terms Available
Every budget consideration
P — E — A — R — S — O — N
"World of Pleasure"
MOTORCYCLE DIVISION
2388 Douglas — 382-2222
9 to 7 — Sat. 'til 5:30
"Next to Red Lion"

SUZUKI 1972
750
Here Now
Largest Stock Ever
Best selection of new 1972 models on the island.
SPECIAL
WINTER DISCOUNTS
FREDERICK MOTORS
"THE FRIENDLY MEN"
616 Queens 383-0823

WANTED
Wrecked motorcycles, all sizes, all makes. Ken, 386-8424 or 478-1182.

AJS, DUCATI, NORTON, SUZUKI
Frederick Motors Ltd.

77 MOTORCYCLES

HERE NOW!
1972 BMW
The standard of motorcycling excellence
MULLINS MARINE SALES LTD.
925 Yates St. 382-1928

CASH—Immediate—CASH
P — E — A — R — S — O — N
Needs your motorcycle
100 c.c. to 750 c.c.
All makes and models
P — E — A — R — S — O — N
"World of Pleasure"
MOTORCYCLE DIVISION
3388 Douglas, 382-2222

BROOKLANDS MOTORCYCLES
Harley-Davidson — Honda
Greeves
937 Fort 383-5926

1958 HARLEY DAVIDSON 74, EXcellent condition, bags and windshield included. 598-2186.

YAMAHA 250, DS-6, $500. DAYS 382-8291, evenings 385-0794.

78 BICYCLES

10-SPEEDS
ELIMINATOR—
$79.95 $10 dn. $4 mo.
PIONEER—
$89.95 $10 dn. $5 mo.
MONSHEE DE LUXE—
$99.95 $10 dn. $5 mo.
B.R.C. DE LUXE—
$99.95 $10 dn. $5 mo.
"HANDMADE FRENCH GITANE"
APACHE — $125 $15 dn. $4 mo.
DE LUXE — $135 $15 dn. $6 mo.
—1 YEAR WARRANTY on all units.
—All payments up to 2 years.
Vancouver Island's largest 10-speed selection (over 500 in stock).
MULLINS MARINE SALES LTD.
925 Yates St. 382-1928

C. I. RINGER 10-SPEEDS
23" Frame
IN STOCK NOW!
ONLY $79.95
VIC LAWNMOWER HOSPITAL
834 Johnson 386-8338

ROBINSON'S
BICYCLES — ACCESSORIES
REPAIRS
1307 Broad 385-3429

RUSS HAY BICYCLE SHOP
SALES — SERVICE — REPAIRS
2542 Government 384-4722

GORDON'S SPORTING GOODS
HAPPY NEW YEAR
1030 Hillside 382-5815

GIRL'S HUSTLER MUSTANG, EXcellent condition. $25. 478-6636.

80 BOATS AND MARINE

P — E — A — R — S — O — N
MARINE DIVISION
COBRA — CHRYSLER
BOATS—TRAILERS—MOTORS
CARS—CAMPERS—TRUCKS
1 — 9 — 7 — 2
WINTER PRICING
Why wait 'til Spring
FREE STORAGE
If you wish
C—H—R—Y—S—L—E—R
EVERY MODEL
available at
D—I—S—C—O—U—N—T—S
T—R—A—I—L—E—R—S
EVERY MODEL
available at
D—I—S—C—O—U—N—T—S
C—O—B—R—A—S
EVERY MODEL
available at
D—I—S—C—O—U—N—T—S
J—E—T—S
EVERY MODEL
available at
D—I—S—C—O—U—N—T—S
S—E—R—V—I—C—E
CHRYSLER CRAFTSMEN
here to help at
D—I—S—C—O—U—N—T—S
Used B—O—A—T—S Used
WINTER DISCOUNTS
a limited supply
from
$100 to $6495
ALL TRADES WELCOME
EASY INSTANT CREDIT
Bank Terms Available
Every Budget Consideration
P — E — A — R — S — O — N
"World of Pleasure"
MARINE DIVISION
3388 Douglas — 382-2222
9 to 7 — Sat. 'til 5:30
"Next to Red Lion"

M M M M M M M M M M
MERCURY MARINE
FIBERFORM BOATS
14' to 24'
14' FIBERFORM, mechanical steering, complete top, foam flotation, '68 MERC 50 H.P. EL., controls,
HOLSCLAW TRAILER $1995
16' FIBERFORM, mechanical steering, foam flotation, complete top, '72 MERC 50 H.P. ML., controls, de luxe CALKINS trailer $2895
VICTORIA'S LARGEST DISPLAY OF MERC OUTBOARDS
4 H.P. TO 140 H.P.
MERCURY MARINE
SALES and SERVICE
Cloverdale and Oak
385-1457
M M M M M M M M M M

GRAMPIAN NEWS!!!
Grampian 26. A justifiable but regrettable price increase. Immediate orders accepted at the old price. One Demo, and one new stock G 26 still available at even greater savings.
Grampian 23. New. New. New. Now ready to accept orders for spring delivery for the largest 23-foot sloop available today. Imagine! Sails; New outboard engine; 5 berths with cushions; carpet; galley with sink and pump; enclosed heads; stove; ice box; antifouling; and more. Delivered and commissioned in Victoria for only $6,750.
Now is the time to buy any good boat. Winter prices will evaporate like our snow. All new boats will cost more. Good used boats will also rise in cost. Many good listings in power and sail.
Executive Yachts
NATIONAL PROPERTIES LTD.
Marine Division
2270 Harbour Road
Sidney, B.C.
656-1212 or 383-1233 (24 hr.)

CLEARING
1971 MERCURY
OUTBOARDS
4 H.P. was $330.00 now $295.00
50 H.P. electric, was $1280.00, now $1068.00
65 H.P. electric, was $1461, now $1240.00
80 H.P. electric, was $1695, now $1440.00
HAVE 2 used 65 H.P. Mercurys in good condition.
MULLINS MARINE SALES LTD.
925 YATES ST. 382-1928

CANOE COVE MARINA
Yacht Brokerage
Sidney, B.C. 656-3919

PETE'S TENT AND AWNING, boat covers and upholstery. Call 383-8959.

BOSUN'S LOCKER
Closed for staff holidays
opening Jan. 3rd.

15' FIBREGLASS RACING HULL $300. 384-7943, 5 p.m.

14' COBRA SS, $1550, NOW ONLY $1195. Dave Brownell, 386-8425.

80 BOATS AND MARINE

COAST POWER
Wishes You a
HAPPY NEW YEAR
SALES and SERVICE for Johnson Outboards, OMC, Volvo-Penta, and Mercruiser Stern Drives.
Hourston Glascraft
K and C Thermoglass
COAST POWER MACHINES (1961) LTD.
382-8291
2520 Gov't. (Near Bay St.)

OAK BAY MARINE SALES AND SERVICE
THERMOGLASS — STARCRAFT
COLUMBIA — BRITISH YACHTS BROKERAGE
EVINRUDE — OMC
VOLVO — PENTA
598-3393

INTERIOR BOAT FIXTURES
PLYWOOD, LIGHTS, PLUMBING HARDWARE, HEATERS, APPLIANCES.
IN STOCK
AT REASONABLE PRICES
S. J. PEDEN LTD.
2855 Quesnel St. 386-3464

SPENCER 31
FIBREGLASS SLOOP
Now on display. Completed to any stage of construction.
PHILBROOK'S
SHIPYARDS LTD.
2324 Harbour Rd., Sidney
656-7157

Yacht Brokers
VAN ISLE MARINA LTD.
Tsehum Harbor
Sidney, B.C.
656-1138

BOSUN'S CHARTERS LIMITED
Just arrived from Sweden, the Albin twin diesel and gas engines. These reliable and economical units may be seen in our store and working in our charter boats at Clark Bros. Marina. Ideal for sail boats and smaller cruisers.
Box 2001 656-3421
SIDNEY, B.C.
K AND C THERMOGLASS
EVINRUDE — OMC
VOLVO — PENTA
EZ LOADER
ALL BAY MARINA
Sidney, B.C. 656-3167
SALES — PARTS — SERVICE

WANTED — BOATS — MOTORS
Cash or consignment
5 per cent
All sizes, styles needed
P — E — A — R — S — O — N
"World of Pleasure"
3388 Douglas, 382-2222

THE MANAGEMENT AND staff wish you happy and safe sailing in the New Year from the bottom of our heart at the bottom of Yates.
(SHIP CHANDLERS (NCQUADES)

FIBREGLASS MATERIALS
Resin $6.95-Gallon
Cloth — Acetone, matting
PELAGIC PACIFIC IND. LTD.
4 Huron St. 386-1811

JENKINS MARINE
Boat building, repairs, renovations, etc. in wood and fiberglass boats. Boat hauling, bonded and licensed.
479-2244 477-1127

1958 CHEVROLET 283 ENGINE, complete with alternator, fresh and salt water pump and 1.5:1 Velvet Drive, $500. Can be seen operating. Phone 382-5441 business hours.

HARBOUR MACHINE LTD.
We are back in the propeller repair business. See us for quick, efficient repairs.
383-6555 31 Erie St.

STAINLESS STEEL TUBING FOR pulpits and bow rails. PRODESTO MARINE, 546 Brookleigh Rd., 658-5271.

BRITISH SEAGULL OUTBOARDS
SALES — PARTS — SERVICE
VIC LAWNMOWER HOSPITAL
834 Johnson 386-8338

ORIGIN DESIGN ASSOC. LTD.
660 Discovery 384-7752
Fiberglass — boats, marine, Geodesic domes, greenhouses.

MUST SELL CAL 20 INCLUDING 6 horse Johnson, $4000 or offers. 385-1040.

15' FIBREGLASS COMPLETE with trailer and 7½ and 40 H.P. Johnson motors. 385-8517.

SMITH BROS. FOUNDRY AND MACHINE WORKS LTD.
632 Pembroke St. 384-1625

AL'S BOAT
AND CAR UPHOLSTERY
10612 McDonald Park Rd., 656-3568

37-FOOT TROLLER DIESEL power 8,000 lb. capacity. A licence. 385-0901.

WANTED: OUTBOARDS, ANY condition. Cash. Darryl, 386-8424.

FOR SALE, 21' CABIN CRUISER with engine, $600. 642-3646.

10 HORSE POWER OUTBOARD 479-6020.

92 SPORTING GOODS

BEAT THE 72
PRICE INCREASE
Win. 97 16 Ga. $99; 30-06 Rem. auto $119; 8 mm de luxe Mauser $79; 30-30 Cent. Win. $139; 308 Rem. 760-4x $195; 12 Ga. Bernardelli No. 4 dble $239; .44 Kentucky flint $149; 58 Zouave percussion $119; 30-06 S. Safari $139; 38 Colt Rev. $79; 22 Llama $69; 9 mm Luger $99
EASY LAY-A-WAY
ROBINSON'S
1307 Broad 385-3429

CAPITAL'S SKI CENTRE
—Salomon and Emery bindings
—Swallow glass and Kodd skis
—Men's and ladies' Nordica boots
—Children's ski sets and boots
—Toques, mitts, waxes, poles, goggles
CAPITAL IRON
AND METALS LTD.
1832 Store St. 385-9703

SKIN DIVERS GIFT SUGGESTions. Divers knives, depth gauges, Rocket fins, goody bags, suit bags, spear guns, underwater lights, underwater camera cases for instamatic cameras. Large stock. Scuba Shop 832 Fisgard.

WINTER FISHERMEN!
Fishing tackle — Supplies
Expert Advice
ROBINSON'S—1307 Broad—385-3429

CRYSTAL POOL
Scuba Diving Instruction, qualified N.A.U.I. instructor, 10 week course — $40.00. For further information please call Mr. Young, 383-2522.

ROYAL OAK SPORTING GOODS
HOCKEY STICKS 10% OFF
Skate sharpening 50c
Royal Oak Shopping Centre

COMPLETE SCUBA OUTFIT, INcluding new tank and regulator, all gear in excellent condition. 477-6706.

FOR SALE OR TRADE ON fibreglass boat, 1970 24 h.p. Yamaha snow mobile in new condition with trailer and tarp, 656-4961.

TRAPPEUR SKI BOOTS, SIZE 11, used twice; plus new fibreglass skiis. $100 or best offer. 479-5826.

RAY'S SPORTS CENTRE
SEASON'S GREETINGS
1692 Douglas 385-6312

CLASSIFIED
DIAL 386-2121 NOW
8 a.m. - 8 p.m.

93 CAMERAS, SUPPLIES AND PHOTO FINISHING

Shop and compare
ELECTRIC EYE has the
SELECTION
SERVICE
PRICE
Shop and compare
ELECTRIC EYE
Cameras and Service
1006 BROAD ST. 386-0333

SIMPSONS-SEARS
Feature of the Week
The DREAM Machines
by
CANON CAMERA
See the Canonet
Q1 2.8 — and Q1 1.9
with the CAREFREE
FLASH system
388-9111, local 203

WHY WAIT
FOR THOSE
SPECIAL PICTURES?
Victoria Photo Supply offers
ONE-DAY PROCESSING
ON COLOR NEGATIVE FILM
Bring your film to VPS — Complete processing, with BIG jumbo prints
12-exposure roll only $2.99
20-exposure roll just $4.49.
Same speedy service at both stores—
Hillside Shopping Centre, 383-8831
1015 Douglas Street — 385-8458

HILTON
PHOTO SUPPLIES LTD.
Trans-Canada Highway
Chemainus
Vancouver Island's Finest
Photo Supply Centre
Drawer 750 Ph. 246-3311

96 RANGES, STOVES AND FURNACES

RANGETTE (LIKE NEW) FULLY automatic oven, white $75.00. Contact Art Johnston, Continental Home Supply, 386-2458, 851 Johnson.

FAWCETT OIL RANGE, REAL good working order, $35. 656-4441, 656-1228.

97 FURNITURE

KILSHAW'S
AUCTIONEERS
Buy — Sell — Appraise
1115 Fort 384-6441

20% DISCOUNT
On upholstered furniture cleaned in your home.
Offer good till Jan. 15
Ambassador Home Service 382-5532

LUNDS
AUCTIONEERS
WE BUY AND APPRAISE
926 FORT 386-3308

PAY CASH AND SAVE
See Our Ad Under Miscellaneous
PANDORA FURNITURE LTD.
NEW AND USED FURNITURE
1050 PANDORA AVE.
383-6319

SEE OUR LARGE SELECTION of 3-room groups, bedroom, living room and kitchen from $399. Macdonald Furniture Mart, Pandora and Broad, 383-1171.

CHESTERFIELD AND CHAIR, French Provincial, like new, value $450. Will sacrifice $250. Coffee table, solid walnut, $25. 592-9516.

LIVING ROOM FURNITURE, writing desk, sofa and chair. 383-6051.

HUB FURNITURE
Buy and sell good used furniture.
715 Johnson 384-6425

SAMPLE CHESTERFIELD, $95. Love seats, $45. Distributors residence. 478-1262 anytime.

WE BUY YOUR FURNITURE, household goods, pictures, tools, etc. Best cash prices. 386-6462.

SEARS 3-PIECE LEATHERETTE and fabric sectional. Absolutely as new. $150 firm. 642-3426.

98 TV, STEREO, RADIO SALES AND SERVICE

BURGLARY RETURNED
merchandise to clear at fantastically reduced prices. Some damaged goods at unbelievable prices. Shop early for best selection.
EXAMPLE!
L only R.C.A. compact component stereo system. Features AM-FM stereo tuner amplifier, 5 FM stations, can be push button tuned, rocker switches include power AFC FM muting, loudness contour, scratch filter, mono stereo mode, speakers, headphone function switch, phono and tape jacks, front panel headphone jack, professional Dual 1214 record changer with a static 231 Diamond low mass ceramic cartridge, complete with 2 air suspension speaker enclosures. Speakers slightly damaged, 60 watt output.
REG. $499.00
NOW $388.88
QUADRA SERVICENTRE
3514 QUADRA 385-6422

COLOR TV
Start 1972 in color
Rent or rent to own
As low as $20 per month
ZENITH
FLEETWOOD
HITACHI
PANASONIC
PHILCO FORD
ADMIRAL
Immediate city wide delivery.
CALL NOW 385-3435
24-hour service
MAIS FURNITURE
1821 COOK

RENT OR RENT
TO OWN
Rent a 1971 color or black and white TV, Zenith or Electrohome. Lowest prices in town.
CITY CENTRE TV
3970 Shelbourne
University Heights Mall
477-6971 658-8385

DOWNTOWN HEADQUARTERS
FOR
AMPEX
ELECTROHOME
HITACHI
RCA
ZENITH
SALES—SERVICE—RENTALS
KENT'S LTD.
742 FORT 383-7104, 383-3513

FOR YOUR FAMILY
Philco 3-way stereo, 25" color, AM-FM combination, $649. Many good used 3-way TV-radio stereo combinations at various prices. Kent's Ltd., 742 Fort, 383-7104.

STEREO COMPONENT SYSTEM, Grundig turntable, Telefunken AM-Fm 2-band short wave tuner-amplifier, 24 Wtt. Ams. Pr. Chnl. A and R Speakers, 2 six inch 1 tweeter pr. side, 1 year old, paid $600, asking $350. Phone 477-9167 after 4.00.

PANASONIC COLOR TV
Continental Home Supply
851 Johnson 386-2450

PHILCO COLOR TV
Continental Home Supply
851 Johnson 386-2450

FM STEREO RECEIVER AMPlifier, 15 watts RMS per channel, plus speakers. 383-3877, 479-2697.

98 TV, STEREO, RADIO SALES AND SERVICE

MOTOROLA COLOR TV
Continental Home Supply
851 Johnson 386-2450

SYLVANIA COLOR TV
Continental Home Supply
851 Johnson 386-2450

TV RENTALS
FROM $7.00 PER MONTH
A reliable rental service
MAIS FURNITURE
1821 Cook St. 385-2435

SPECIAL
Garrard Zero 100 base cover with Sure M-93-E cartridge $169.95
CAV ELECTRONICS LTD.
758 Yates 388-6564

SALES—SERVICE—TV RENTALS
AUTHORIZED PHILIPS DEALER
ELECTRON
100 W. BURNSIDE RD. 383-5432

GREGG'S TELEVISION AND RADIO SERVICE — 658-5487
Guaranteed repairs
Gov't Certified Technician

19" DENON COLOR T.V. WITH base. Working order. $175. 477-3388.

DYNACO FM3 STEREO TUNER. First $79 takes. 477-8302.

99 GROCERIES, MEAT AND PRODUCE

THE B. WILSON CO. LTD.
MEAT DEPARTMENT
VARIETY MEAT PACKS
25 lb. $21.95
50 lb. $35.95
100 lb. $69.50
TOP RED BRAND BEEF
Cut and wrapped — Sides 71c lb.
FREE LOCKERS AVAILABLE
Budget Terms, 100% guaranteed
Open Monday-Friday, 9-5
536 HERALD ST. 382-3444

HARVEY'S MEATS
2709 Quadra 383-2031
Home Cured Hams 39c lb.
Fresh Pork Picnics
(Ideal for roasting) 39c lb.
Standard Sides of Beef 73c lb.
Sides of Pork 45c lb.

SHOP AT "THE WAREHOUSE"
Wholesale Food Distributors, 47 Songhees Rd., first turn left — 100 yards past the Johnson St. Bridge.
Open daily, 9 to 9; Sat. til 6 p.m.

FIRBANK FARM
1180 ROYAL OAK
Fresh Vegetables and Eggs
Open Daily 9 a.m. - 6:30 p.m.

APPLES, APPLES, APPLES
Tons of apples and pure apple juice at Saanich Orchards, off Stelly's X Road. Phone 652-2009.

WESTERN MEATS
"Freezer Meat Specialists"
3553 Happy Valley Road
478-1621 Eves. 478-2820

VICTORIA MEAT MARKET
S-T-R-E-T-C-H-E-S your food dollar
1625 JOHNSON STREET

ALBERTA MEAT MARKET
Special — Hind Quarters 75c lb.
1811 COOK ST. 383-3012

WILLIAMS QUALITY MEATS
Bar-B-Que Chickens, $1.29 ea.
795 Fort St. 384-1813

Grain fed beef sides, 53c lb. 652-1882.

KING APPLES, 30 LBS., $2.50. 6447 West Saanich Rd., 652-2863.

100 MISCELLANEOUS FOR SALE

GREAT USED BUYS
Fleetwood Hi-Fi stereo radio TV combination. New picture tube.
1 year warranty $259
Fleetwood radio, automatic record player, TV combination $199
Used TVs from $29.95
1 only Admiral 23" color TV, with wood cabinet, modern styling. A great buy. $349.95
30" automatic electric ranges. Good working condition, priced from $89.95
24" Standard electric range, $39.95
Refrigerators 6 cu. ft., McClary $29.95
De luxe 13 cu. ft. 2-door Zero Zone Freezer and automatic refrigerator, like new condition, only $150
MAIS FURNITURE
1821 Cook St.
385-2435

CONTINENTAL
HOME SUPPLY
have now opened a
Contract Department
featuring:
BURLINGTON
HARDING
SHNIER
CARPETS
under the supervision
of Mr. Art Johnston
"BY APPOINTMENT
ONLY" — 386-2459

"MEL'S MEL'S MEL'S MEL'S
Students desk $16.50
Chest of drawers $12.50
Naugahyde recliner $65.00
Apt. size fridge $29.50
30" Viking range $75.00
Portable record player $19.50
ALSO
Many other household items at
MEL'S BARGAINS
823 Pandora Ave. 384-3152
Opposite B.C. Hydro
MEL'S MEL'S MEL'S MEL'S

SNOW-SHOVELS
Has large scoop with wooden "D" handle $3.95
ICE CHIPPERS
Sharp metal blade with long wooden handle, great for chipping ices off the steps, sidewalks, etc. $3.69
SPENCER'S STORES LTD.
1110 Gov't St. "Downtown"

INTERNATIONAL PICKUP BOX — 2 pickup canopies. Telephone type service box for pickup. Army Jeep trailer, John Deere tractors 8 H.P. full line of implements, snow blowers and chain saws.
VICTORIA JEEP
Hillside at Rock Bay

TEAK DINING ROOM SUITE, custom designed and built by well known craftsmen, table seats 12 with 5 chairs included. Also 2-piece living room suite with carpet, and bedroom furniture, one Philco 14 Cu. Ft. fridge, almost brand new, washing machine, and 7-drawer desk. Phone after 4:00, 477-9167.

UPHOLSTERY
REMNANTS
Assorted yardage, fabrics and vinyls. Drastically reduced prices to clear.
GREGG MANUFACTURERS
of fine upholstered furniture,
401 David at Turner. 388-7369

RUGS LOOK "NEW" IT'S SO easy with ROG-MATE stain removing rug shampoo. Rent electric shampooer for $1.00, plus materials. Clark and Pattison, 760 Bay St. See our ad under Painters for other supplies

TAPPAN 30" PROPANE GAS cooker with clock timer and hood, 2 years old. Harvest gold. Excellent condition. $180 or nearest offer. Inquiries after 11 a.m., 478-3858.

30 GALLON AQUARIUM WITH accessories, 57, 18" drape track, 57, Royal standard typewriter, and stand, $40. New meat grinder, $6. Call before 6 p.m., 477-5005.

WESTINGHOUSE PORTABLE dishwasher, $130. 386-6015.

100 MISCELLANEOUS FOR SALE

WOODWARD'S
—FURNITURE—
—CHESTERFIELD and CHAIR in rust nylon cover, conventional style. —$259.00—
—CHESTERFIELD and CHAIR, blue, green, tweed cover, 4-cushion, slim line. —$199.00—
—2-pce. CHESTERFIELD, turquoise nylon cover, slim line. —used, $129.00—
—5-pce. DINETTE. —used, $49.95—
"MISCELLANEOUS" ITEMS
—BILLIARD cues, slightly warped, $1.88
CUE container, $1.00
—BATHTUB (blue) damaged, $40.00
—PLAYPEN, $14.00
—Electric GRASS trimmers, $15.00
—Used TAPPAN range, copper tone, must be built in, $89.95
779 PANDORA AVE.
386-3322, Local 216, 219

JANUARY SPECIAL
Save 25 per cent on new bedroom suites plus a new mattress and box spring free. 2-pc. chesterfield suites $95.00 to $334.00, hide-a-beds $179.00 and $189.00, recliners $89.00, swivel rockers $99.00 and $115.00, convertos $78.50, studio couch $39.50, love seat $89.00, 5-pc. kitchen suites $27.50 to $49.00, 5 pc. rock maple dinette suite $199.00, china cabinets $49.00 to $159.00, desks $29.00 to $54.50, bunk beds $129.00, brass bed $49.00, 9x12 rugs $27.50 — $89.00, 9x15 nylon plus rug $89.00, 6x9 rugs $37.50, 2-door fridge-freezer $199.00, chests of drawers $24.50 to $69.00, dressers $22.50 to $79.00, cedar chest $59.00, electric heaters $11.95 to $39.00, artificial log fire $39.00, Admiral console TV $119.00 and many more items, all priced to sell. Come in and look around, all prices clearly marked.
PANDORA FURNITURE LTD.
NEW AND USED FURNITURE
1050 Pandora Ave.
383-6319

X X X X X X X X X X X
EATON'S
WAREHOUSE
STORE
749 VIEW ST.
Remember You Can
Budget Charge
Through Our
Customer's Accounts
Office, 3rd. Floor
X X X X X X X X X X X

LOST YOUR KEYS?
Burglar proof your home or business now! Have your lock combination changed. Locks, door chains, safes for sale.
PRICE'S SAFE AND KEY SHOP
847 Fort St. 384-6221

USED TYPEWRITERS
Clearance sale starts Monday. Heavier all steel portable, practically new $52.50. Reconditioned Rem. std. $78.50. Underwood standard 74" $88.50. Rem. portable, older heavier model, $34.50. Underwood standard, older model, beautiful condition, $42.50. See these at our used typewriter and repair branch, 709 Johnson, opposite Toronto Dominion Bank. (Free parking in the new Johnson Park ade). Bring your ticket for validation.
Type 'N Write
Phone 385-3112

DO YOU WANT
TO SAVE MONEY ON
FURNITURE — APPLIANCES
ROYAL FURNITURE
AND APPLIANCES
"THE BRIGHT RED WAREHOUSE"
733 JOHNSON 388-9021

SEE THE NEW
TOSHIBA
ELECTRONIC OVEN
TILLICUM FURNITURE
and APPLIANCES
Hillside Shopping Centre
382-3331

PEOPLE'S TRADING POST
2510 Trans-Canada Highway
Open Sunday 1-6 p.m.
478-3933

"THE POST WITH THE MOST"
BASS AMP — 2 ACOUSTICALLY designed, power boxes w'h 4—100 watt 12" chrome dome R.C.'s, Hyma, pre-amp, cords, and Espana semi-acoustic bass, all 1 year old. Phone 384-9515. Reasonable offers considered.
K-LUX ROOM DIVIDER PANELS will enhance your home; beautifully and inexpensively. Perfect for cabinet door panels, decorative plaques, etc. Industrial Plastics Ltd., 2105 Douglas.
ZOEL MINI-GREENHOUSES, metal planters and window boxes, Soil Screens, plant markers, metal seed flats, roof flashing made to order, Zoel Enterprises Ltd. 382-5221 anytime.
MAJOR APPLIANCE SERVICE
We service what we sell plus all other makes. Guarantees work. Reasonable rates. PATTERSON APPLIANCE SERVICE, Div. of C. Tayler Ltd., 383-2324.
CHAIN SAWS
McCulloch—Lombart
Sales and Repairs
VIC LAWNMOWER HOSPITAL
834 Johnson 386-8338

A.B.C. ELECTRIC — 382-7221
New and rebuilt appliances, Vacuum Cleaners, polishers, etc. One-year warranty. Good selection. Reasonable prices. 821 Fort.

KITCHEN RANGE, $40; 2 DOORS, $5 each. Oil drum and stand, $10; 70-amp electric brake service, $30. Kitchen sink, $2; bathroom sink and faucets, $4. 384-9633.

IS THERE SOMETHING YOU want to sell? The Poor House, 510 Fort, is now accepting goods on consignment. 384-0591, 9-6 or 6-9, 592-7714.

THOR POWER TROWEL, WHITEman power buggy, 10 Glue Lam beams, 1" Bostich T-nailer, and compressor, Prince Upright Grade piano. 385-5293.

JOHN DEERE SNOWTHROWERS John Deere 8 h.p. tractors, with snow plows, chain saws, VICTORIA JEEP, Hillside at Rock Bay.

STORM WINDOWS CONTINUOUS gutters, B.C. Aluminum 479-9232. 100's of more. 479-7734.

100 MISCELLANEOUS FOR SALE

SIMPSONS-SEARS
LAWNMOWER AND
OUTBOARD MOTOR
TUNE-UP
and REPAIR SERVICE
Winter Special
HAND Mower Sharpening $5.95
ROTARY mower — tune-up and sharpening $12.95
REEL power mower tune-up and sharpening $17.95
REEL power mower sharpening (only) $9.95
ELECTRIC mower — Checked and sharpened $9.95
All Parts Required
Are Extra
Call 388-9111 for
FREE PICKUP
WINTER STORAGE and
SPRING DELIVERY
SIMPSONS-SEARS
GUARANTEE
Satisfaction or
Money Refunded

COMPANY FOR THE HOLIDAYS? and your floors LOOK TERRIBLE!
CARPET an entire living and dining room (average size) with beautiful
2-TONE NYLON SHAG
FOR $200
(underlay and labor included)
90 Days to pay with NO INTEREST
MANY OTHER CARPETS
AT SIMILAR SAVINGS
—CARPET TREND—
"FREE ESTIMATES"
185 Langford St. 386-7501
(just across Bay St. Bridge in Vic West)
Open till 9 p.m. until Xmas

THE TRADERS
WAREHOUSE
Electric ranges $9.95 up
Vanity dressers $19.95 up
New 9-drawer chest $64.95
Easy washer $39.95
Brown davenport and chair $59.95
Brown 3 piece sectional $49.95
End and coffee tables $9.95 up
Gold rocker $29.95
New tri-lite lamp. Reg. $100 NOW $57.50
2-pce. green chesterfield suite $129.95
715 FINLAYSON 388-6264

Sale Still Continues
$AVE $20.00
Arrived too late
for Christmas
Famous label better suits.
Fine quality pure wool worsteds.
$58.31
LES PALMER LTD.
714 View 382-2825

START THE NEW YEAR RIGHT with a dependable Maytag washer and dryer or dishwasher from
BUTLER BROTHERS
1720 Douglas 383-6911
(OPPOSITE THE BAY)

TABLE SAWS, ONE 8" AND ONE 10", dune cycle with 5-horse motor, 4-month-old 8mm camera outfit, miscellaneous articles. 383-6665.

ALF BECKER AND SONS
SAW SHARPENING AND
SKATE SHARPENING
2981 Tillicum 384-6414

CANVAS TARPAULINS SALE
Largest selection, lowest prices
VICTORIA TENT and AWNING
831 Fisgard St. 382-5215

MILLS PAINT SALES
3172 DOUGLAS
383-8412

TWO 8 CU. FT. FRIDGES, $30 $15. Fawcett oil range, $35. Kelvinator automatic washer, $90. 656-4441 or 656-1228.

FOR SALE, SIX SHARES IN THE Racquet Club of Victoria $200. Please write Mr. R. Mosey, 1619 Redford St., Port Alberni.

ELECTRIC TRAIN SET HO, value $125, for $50. 22 2" snooker balls, 2 chipped, $10; 16 1¾" pool balls, $10. 386-0809.

DAVE TAYLOR DECORATING
Largest variety of wall coverings
579 Gorse E. CENTRE 384-1914

VIKING FRIDGE, WHITE 2-door frost free, 13 cu. ft., as new, $150. 384-3102, after 5.

GOOD PRE-RECORDED CASsette, very inexpensive, $3 off. 382-3368

CCM TACKABARRY SKATES, size 9, new blades, $25. 384-0253, after 6.

OUTDOOR INCINERATOR barrels, $4.50. Free delivery. 383-1328.

THE ROCKHOUND SHOP
All rock-hobby items and genuine stone jewelry. 850 Tolmie, 386-5341.

PRE HUNG DOORS, ALL SIZES, bi-folds, special prices. Phone anytime, 386-0286.

MANY SMALL ITEMS
Balance of household goods. Very reasonable. 383-3000.

TWO NEW MATCHING TABLE lamps, white and gold. 383-4332.

STEEL ONLY $3.95 FOR 12 LB. lar. Babe's Honey, 1698 Lansdowne.

103 MISCELLANEOUS WANTED

LUNDS
AUCTIONEERS
APPRAISE AND BUY FOR CASH
926 FORT 386-3308

FAMILY TRADING LTD.
Cash for furniture, tools, appliances, guns, etc.
731 Goldstream 478-5431
Mon. - Fri. 9 a.m. - 6 p.m.
Sun. 1-5 p.m.

KILSHAW'S
AUCTIONEERS
Buy — Sell — Appraise
1115 Fort 384-6441

GUNS GUNS GUNS
Instant Cash
ROBINSON'S
1307 Broad 385-3429

NEED CASH?
Cash paid for good tools, cameras, all types

150 CARS FOR SALE

ENSIGN
CHRYSLER-PLYMOUTH

DOWNTOWN
YATES at COOK

FREE
with every used car
advertised
TWO
new snow tires
and
antifreeze
to
20 degrees below

'65 FORD Fairlane 4-door sedan, V-8 motor, automatic, custom radio. SALE PRICE $1195 No down payment 36 payments of $43

'66 MERCURY Parklane 4-door hardtop, V-8, automatic, power steering, brakes, radio, power windows. SALE PRICE $1495 No down payment 36 payments of $53

'67 CHEVELLE 400 sedan, automatic transmission, custom radio. SALE PRICE $1395 No down payment 36 payments of $49

'67 PLYMOUTH Fury II 4-door sedan, V-8 motor, automatic, power steering, custom radio. SALE PRICE $1495 No down payment 36 payments of $53

'68 FORD custom 4-door sedan, V-8 motor, automatic transmission, custom radio. SALE PRICE $1695 No down payment 36 payments of $59

'68 BUICK LeSabre 4-door hardtop, V-8 motor, automatic, power steering, power brakes, custom radio, bucket seats, console, vinyl roof. SALE PRICE $1995 No down payment 36 payments of $70

'68 CHEVROLET Impala super sports hardtop V-8 motor, automatic power steering, brakes, custom radio, bucket seats and console, vinyl roof. SALE PRICE $1995 No down payment 36 payments of $70

'68 CHRYSLER Newport 4-door sedan, V-8 motor, automatic, power steering, power brakes, custom radio. SALE PRICE $2095 No down payment 36 payments of $73

'69 DODGE Coronet 4-door sedan, V-8 motor, automatic, radio. SALE PRICE $1995 No down payment 36 payments of $70

'69 VALIANT V100 4-door sedan, automatic transmission, custom radio, vinyl roof. SALE PRICE $2295 No down payment 36 payments of $81

ENSIGN
CHRYSLER-PLYMOUTH
DOWNTOWN
YATES at COOK
OPEN WEEKDAYS
TILL 9 P.M.
386-2411

'60 ENVOY. TESTED. GOOD tires and runs well. $195. 383-4949, after 6 p.m.

'69 EPIC, 18,000 MILES. PHONE 478-7647.

'59 VOLKSWAGEN
384-5267

'66 VOLKSWAGEN FOR SALE. 478-5413, after 5 p.m., 383-8017.

1960 MERCEDES 220 SB, $1495. 592-1618.

150 CARS FOR SALE

XXXXXXX XXXXXXXXXX
X X
X PETER POLLEN X
X FORD X
X X
XXXXXXXXXXXXXXXXX
XXXXXXXXXXXXXX
XXXXXXXXXX
XXXXX
XXX
X

WHER YOU
BUY WITH
CONFIDENCE

'71 GALAXIE 4-door sedan, automatic transmission, power steering, power brakes, radio $3395

'71 PINTO 2-door, automatic transmission, radio $2095

'68 PLYMOUTH Roadrunner, 4-speed, radio $1995

'70 MUSTANG Grande de luxe equipped, V-8 automatic, radio, power steering. Vinyl top and many extras $3195

'71 MAVERICK 2-door sedan, economy six, automatic, radio, power steering, 800 miles $2795

'69 BEAUMONT De Luxe sedan, V-8, automatic, radio $2095

'71 GALAXIE 2-door hardtop, automatic, power steering, power brakes, radio, low mileage $3495

'69 CORTINA sedan, 1600 $1295

'67 FALCON station wagon, V-8, automatic, radio $1495

'71 TORINO 4-door sedan, automatic, power steering, power brakes, radio. Only 8000 miles $3395

'71 DATSUN 1200 sedan. Like new $1795

'67 GALAXIE 2-door hardtop, automatic, power steering, power brakes, radio, blue $1795

'65 CHEVROLET sedan. Economy 6 cylinder $895

'64 DODGE sedan, automatic $595

'63 PONTIAC sedan, 6 cylinder, automatic, radio $595

TRANSPORTATION SPECIALS
'61 FORD sedan $388
'60 CONSUL $288
'61 MONARCH $388
'62 COMET sedan $488

ALL SOLD WITH
7-Day
MONEY BACK
GUARANTEE

XXXXXXXXXXXXXXXXX
X X
X CORTINA CAR X
X CENTRE X
X X
XXXXXXXXXXXXXXXXX
XXXXXXXXXXXXX
XXXXXXXXXX
XXXXXXXX
XXXXX
XXX
X

QUADRA and YATES

'71 DATSUN 1200 sedan. Like new $1795

'71 CAPRI 2000, 4-speed, radio, 5000 miles $2895

'67 AUSTIN 1100 sedan. Automatic $995

'68 AUSTIN 1100 sedan $1195

'69 CORTINA 2-door sedan $1295

'71 PINTO 2-door sedan. Automatic, radio $2095

CORTINA CAR CENTRE
(Div. of Peter Pollen Ford)
Yates at Quadra 384-5555

65 AUSTIN MINI
Van. One owner
$595

METRO TOYOTA
Sidney Division
2360 Beacon Ave.
Joe Fletcher
Leo Lodders
Bus. 656-4311
Res. 479-6427

AIR CONDITIONED

BE A SPORT
(It costs no more)

'70 MUSTANG — 2-door hardtop. Immaculate condition. 390, V-8, automatic. Power steering and brakes. brakes $2895

'66 METEOR 5-33 Marauder. Full power, bucket seats, spotless $1695

WILLE MOTORS LTD.
Quadra at Pandora 382-5333

'58 FORD STATION WAGON. heater, radio, near new motor. Offers. 479-2715.

1955 BUICK 4-DOOR SEDAN. Good condition, tested. $125. 2713 Cavendish.

MUST GO. 1966 BEAUMONT, A-1 condition, 42,000 miles. Evenings 384-6647.

SUNBEAM ARROW 1967; AUTOmatic, very good condition. Phone 478-5312.

LATE 1971 TOYOTA COROLLA Mach II station wagon. 4800 miles. Must sell by Thursday. 656-1079.

1966 PLYMOUTH 2-DOOR, 318. Best offer. Phone 386-1875, 3318 Wascana.

1958 CHEV IMPALA, TESTED. 384-2202 or 383-7769.

150 CARS FOR SALE

XXXXXXXXXXXXXXX
XXXXXXXXXXXXXXX
XXXXXXXXXXXXXXX
XXX
XXX
XXX CORNELL
XXX "CHEVROLET
XXX COUNTRY"
XXX
XXX
XXXXXXXXXXXXXXX
XXXXXXXXXXXXXXX
XXXXXXXXXXXXXXX

"PUTTING YOU FIRST
KEEPS US FIRST"

1970 OLDSMOBILE Cutlass 2-door hardtop, V-8, fully power equipped $3195

1969 DODGE Coronet sedan, V-8, automatic $1695

1969 VAUXHALL Viva sedan $1295

1969 CORTINA sedan, 4-speed, radio $1695

BUYER BENEFITS !!!
—Free exchange privilege.
—2-year written warranty with every car.
—Take it to your favorite mechanic.
—All cars Gov't Tested.
—100% Financing.
—All winterized.

1968 MUSTANG Fastback, V-8, automatic, radio. $1995

1967 IMPALA 2-door hardtop, V-8, automatic, power steering and brakes, radio $1995

1967 METEOR sedan, V-8, automatic, power steering and brakes, radio $1795

1966 BUICK Wildcat 4-door hardtop, fully power equipped including windows $1695

1966 SUNBEAM Alpine convertible, radio $1195

1966 RAMBLER 770 sedan, 6 cylinder, automatic, power steering, radio $995

1966 CAPRICE station wagon, V-8, automatic, power steering and brakes $1895

1962 VOLKSWAGEN coach, radio $695

1961 FALCON sedan, 6 cylinder, radio $395

CORNELL
"CHEVROLET
COUNTRY"
3050 DOUGLAS STREET
(Opp. Mayfair)
385-5777 — till 9 p.m.

We can't guarantee
You a Happy
New Year,
But do guarantee
You'll be happy
With any
Used car
You buy from
THREE POINT MOTORS
GOV'T AT HILLSIDE
385-6737

1969 MUSTANG
Fully equipped with V-8 automatic. Premium unit loaded with factory options. Two to choose from.
Priced to Sell
Remember at METRO all reasonable offers will be accepted.
METRO TOYOTA LTD.
624 Finlayson
386-3516

1971 CHRYSLER NEWPORT 4-door hardtop. Winchester grey. 8,000 miles. Fully powered. Replacement cost $5700. Make an offer to National Motors, 384-8174.

1966 VW BEETLE, DE LUXE model. Excellent condition, 2 new snow tires. Radio. After 4, 383-3282.

1960 RAMBLER STATION WAGON standard, radio, heater, reupholstered. Rebuilt transmission. 382-0603.

1961 PARISIENNE STATION wagon, V-8, automatic, power steering, power brakes, all power. Top condition, $625. 385-3280.

VARIOUS MAKES AND MODELS, $100 to $500 price range. Financing available. NATIONAL MOTORS, 384-8174.

MECHANICS SPECIAL. 1960 Austin Cambridge, running, tested, $100. 384-6253, after 6.

1969 COMET 6 STANDARD. Radio, tested. Clean economy car. $225. 382-8476.

1970 MALIBU 2-DOOR HARDTOP, 307. Offers. 386-6553.

'63 VOLKSWAGEN 1500, RADIO heater, good tires, $700. 478-4031.

150 CARS FOR SALE

XXXXXXXXXXXXXXX
XXXXXXXXXXXXXXX
XXXXXXXXXXXXXXX
XXX
XXX
XXX
XXX
XXXXXXXXXXXXXXX
XXXXXXXXXXXXXXX
XXXXXXXXXXXXXXX

EMPRESS
PONTIAC BUICK
GMC

GOODWILL
USED CARS

1970 BUICK SPORT WAGON V8, AUTOMATIC TRANSMISSION, POWER BRAKES, RADIO, ROOF RACK. FINISHED IN BEIGE WITH SADDLE INTERIOR. ONLY $3695

1969 CHEVROLET 4-DOOR HARDTOP, V8, AUTOMATIC TRANSMISSION, POWER STEERING, POWER BRAKES, RADIO. FINISHED IN RED WITH BLACK INTERIOR. ONLY $2595

1967 MGB ROADSTER. WHITE WITH RED INTERIOR. WIRE WHEELS. ONLY $1595

1964 PLYMOUTH FURY CONVERTIBLE, V-8, AUTOMATIC TRANSMISSION, POWER STEERING, POWER BRAKES, RADIO. BRONZE WITH BLACK INTERIOR. ONLY $995

1967 BUICK ELECTRA 4-DOOR HARDTOP. FULLY EQUIPPED WITH LUXURY OPTIONS INCLUDING FACTORY AIR. VINTAGE RED WITH BEIGE INTERIOR. ONLY $2895

1964 CHEVELLE ½-DOOR SEDAN. GREEN WITH BEIGE INTERIOR. 6 CYLINDER STANDARD TRANSMISSION. ONLY $895

1969 CHEVELLE MALIBU 4-DOOR SEDAN, 6 CYLINDER. AUTOMATIC TRANSMISSION, RADIO, AIR CONDITIONING. FINISHED IN TURQUOISE, MATCHING INTERIOR. ONLY $2495

AT
EMPRESS
PONTIAC BUICK
GMC
382-7121
2867 DOUGLAS STREET
DRIVE IN OFF TOPAZ

DE PAPE
MOTORS LIMITED

REMEMBER
IF YOU BUY BEFORE SEEING US YOU MAY HAVE PAID TOO MUCH.

'71 COUGAR
351 V-8, AUTOMATIC, POWER STEERING, POWER BRAKES, RADIO, VINYL ROOF. ORCHID IN COLOR, WITH WHITE INTERIOR. 14,000 MILES, ONE OWNER. BEAUTIFUL CAR. SPECIAL $3495

'70 CHEV
2-DOOR HARDTOP, 350 V-8, AUTOMATIC, RADIO, POWER STEERING, NEW TIRES, REAL CLEAN, NICE COLOR. SPECIAL $2495

'67 MUSTANG 289
V-8, CONSOLE AUTOMATIC, RADIO, CHROME WHEELS, NEW TIRES, SHARP. SPECIAL $1695

MANY, MANY MORE GOOD BUYS TO CHOOSE FROM.

DE PAPE MOTORS LTD.
847 YATES 384-8035

'69 Buick Skylark
Sedan, 3-speed, automatic transmission, full power equipment, radio, real clean car, with new car warranty. Trades. Bank financing.
$2595
METRO TOYOTA
Sidney Division
2360 Beacon Ave.
Joe Fletcher
Leo Lodders
Bus. 656-4311
Res. 479-6427

SUPER MOTORS
854 Pandora Ave. 386-6031
'62 CHEV 6, auto. $195
'63 PONTIAC S-W $245
'63 PONTIAC sedan $245
'61 CORVAIR $295
'63 CHEVY II wagon $545
'62 DODGE ½-T Runs well $595
'62 CHEV. Panel, 6 stand. $695
Many more to choose from

GEM MOTOR SALES
480 Esquimalt 385-4311
No reasonable offer refused
'71 FORD 2-dr. HT. $3495
'70 FORD custom 4-dr. $2895
'69 CHEV. 2-dr. HT. $2495
'69 CHEV. 4-dr. $2395
'65 FORD convertible $1295
MANY MORE UNITS

'63 AUSTIN HEALEY SPORTS car, completely rebuilt inside and out, Michelins, twin S.U. carbs, block heater, twin lace wire wheels, black leather upholstery, immaculate. Asking $2,000. Over $3,500 invested over the past year. Any reasonable offer over $1,500. Phone 477-9167 after 3.

1967 VW BUG 1500. DARK BLUE, sunroof. Roof rack. AM-FM radio. Extra tires. Original owner. Asking $950. 656-1262.

1969 SUNBEAM IMP. 15,700 miles, like new. $1,000. 386-7104.

'56 CHEV. 2-DOOR HARDTOP. Runs well. Cheap!! 479-4240.

'56 AUSTIN, $25. PHONE 383-3599 between 5-7 p.m.

'57 DODGE ROYAL SOUND transco. Offers. Greg, 384-8424.

150 CARS FOR SALE

P P P P P P P P P P P P
P P P P P P P P P P P P

PLIMLEY
SINCE 1893

YOUR
BRITISH SPORTS CAR
HEADQUARTERS
1010 YATES

CASH !!!
For Top Quality
Used Cars

1971 MG MIDGET, radial tires. One owner $2195

1970 AUSTIN Mini station wagon, standard transmission, low mileage $1595

1969 VAUXHALL Viva. Automatic, radio $1695

1969 CORTINA GT 4-door, radio, tachometer $1795

1968 TRIUMPH 1300 4-door. A real little beauty $1395

1967 CORTINA 4-door sedan $1200

1967 SUNBEAM Imp $850

1967 AUSTIN 1100 $1200

SALE PRICES
ON ALL
CARS

PLIMLEY
1010 Yates 382-9121
Open to 9 p.m.

P P P P P P P P P P P P
P P P P P P P P P P P P

—McCALLUM MOTORS—
—DATSUN — VOLVO—

Trades on the fantastic Datsun and Volvo's

SELECT USED CARS

1970 GREMLIN, radio $1495

1965 VOLKSWAGEN Station wagon, 35,000 miles $1395

1966 PLYMOUTH Hardtop $995

1960 VAUXHALL, rebuilt motor $495

McCALLUM MOTORS
DATSUN — VOLVO
It Pays to
"TAKE A LOOK"
at YATES and COOK
386-6168

HORWOOD MAZDA

'71 MAZDA 1200 coupe
'71 DATSUN 1600
'71 TOYOTA P.U.
'71 MAZDA P.U.
'71 MAZDA 1200
'71 TOYOTA Corolla A.T.
'70 MAZDA wagon
'69 DATSUN P.U. and canopy
'68 VOLKS 1500 F.B.
'68 VOLVO 122S
'68 VOLVO 144S A.T.
'68 TRIUMPH GT 6
'68 CUTLASS 4-dr. H.T.
'68 G.M.C. ½-T. A.T.
'67 BEAUMONT A.T. V-8
'67 MUSTANG 289, V-8, A.T.
'67 FALCON S.W. A.T.
'67 FIREBIRD 400, 4-sp.
'65 MORRIS wagon
'65 MORRIS wagon
'65 GMC Handyvan
'65 ACADIAN wagon
'64 MORRIS Minor
'63 VOLKSWAGEN, new engine
'63 FIAT 600
'63 COMET wagon
'62 FAIRLANE
'62 VOLVO
'61 METROPOLITAN hardtop
'58 CHEV. S.W. V-8
'58 MERCEDES Deisel

—McCALLUM MOTORS
—DATSUN — VOLVO—
Trades on the fantastic Datsun and Volvo's
SELECT USED CARS
1970 GREMLIN, radio $1495
1965 VOLKSWAGEN Station wagon, 35,000 miles $1395
1966 PLYMOUTH Hardtop $995
1960 VAUXHALL, rebuilt motor $495
McCALLUM MOTORS
DATSUN — VOLVO
It Pays to
"TAKE A LOOK"
at YATES and COOK
386-6168

'69 VAUXHALL VIVA
Sedan, custom radio. 18,000 miles.
$1195
METRO TOYOTA
Sidney Division
2360 Beacon Ave.
Joe Fletcher
Leo Lodders
Bus. 656-4311
Res. 479-6427

'55 CHEV. 2-DOOR, 327, 4-SPEED. 477-2575 between 6-8.

1964 AUSTIN, CAMBRIDGE, $195. 598-2472.

'64 MERC MONTCLAIR, TESTED. In good shape. Greg, 386-8424.

1957 VAUXHALL $75
Phone 479-4387

1964 CORVAIR, $300 OR OFFER 642-3577.

'57 CHEV 4-DOOR, 6 STANDARD. $150. 478-2487.

1928 MODEL A FORD, 2-DOOR Coach. $475. 656-2465.

'64 CHEVY II 6 CYLINDER AUtomatic. Runs well. Greg, 384-8424.

'65 NOVA, $350. PHONE 478-7389 after 6 p.m.

150 CARS FOR SALE

DOUGLAS
VOLKSWAGEN

YOUR LARGEST
VOLKSWAGEN DEALER
ON THE ISLAND

PREMIUM SELECT USED UNITS — RECENT TRADES
FROM OUR EXPANSION SALE!!

1971 VOLKSWAGEN WESTFALIA camper. Fully equipped AM-FM tape, undercoat. Front tire mount, 9000 miles $4195

1971 VOLKSWAGEN Squareback wagon, automatic, 14,000 miles $2995

1971 VOLKSWAGEN 7-passenger bus, choice of 2 $3495

1971 VOLKSWAGEN custom Beetle, factory air conditioning, low miles $2195

1971 TOYOTA Corolla 1600, low mileage, mag wheels, Michelin tires, loaded. $2495

1970 VOLKSWAGEN window van, 30,000 miles, one owner $2595

1970 ROVER 2000 sport sedan, radio, automatic. One owner $3595

1969 VOLKSWAGEN FASTBACK 16,000 miles, one owner $1995

1969 CORTINA GT 2-door, radio $1795

1969 VOLKSWAGEN de luxe Beetle, radio, like new $1695

1968 VOLKSWAGEN WESTFALIA camper. Completely reconditioned, factory warranty $3495

1968 KARMANN GHIA coupe, radio $1795

1968 PLYMOUTH Satellite 2-door hardtop, power steering, power brakes, bucket seats, console, radio $1995

1967 CORTINA GT 4-door sedan, low miles, one owner $1295

1967 FORD LTD 2-door hardtop, automatic transmission, power steering, power brakes, radio, vinyl top. New tires, mint condition $2295

1967 VAUXHALL Victor station wagon, radio $1295

1967 MUSTANG Fastback fully equipped $2095

1967 MUSTANG convertible fully equipped $2095

Plus 40 more top quality used trade-ins.

BANK FINANCE — AVAILABLE
Terms up to 60 months

3329 DOUGLAS ST.
388-5466
Open 9 'til 9

67 DODGE 1-Ton
Camper unit. Automatic transmission, big 6 engine. Fully equipped, 38,000 miles.
$1895
METRO TOYOTA
Sidney Division
2360 Beacon Ave.
Joe Fletcher
Leo Lodders
Bus. 656-4311
Res. 479-6427

1970 TOYOTA SPRINTER, RADIO and block heater. $1595. Phone 658-5510.

1967 COUGAR V-8 STANDARD, immaculate condition. Asking $2,395. 658-5639, between 6-7 p.m.

'62 ACADIAN, GOOD RUNNING condition. Tested. New tires. $250. 386-7356.

SELL '55 PONTIAC 2-DOOR, '57 Chev parts; $50 Pontiac parts 478-1990.

'66 BEAUMONT SD, 396, 360 H.P. 4-speed, vinyl top, tachometer, gauges. Best offer. 478-4292.

'59 CHRYSLER SEDAN. TESTED. Good condition. $150. 656-1990.

'63 VALIANT, 4-DOOR, RADIO, $275 or best offer. 384-7605.

150 CARS FOR SALE

SUBURBAN MOTORS
NORTH ON DOUGLAS

VICTORIA'S FORD
TRUCK CENTRE!!!

MERCURY'S FOUR Cs
COMING ON STRONG

CORTINA
CAPRI
COMET
COUGAR

COMPACTS

1971
COMET G.T. 2-door, V-8, automatic transmission, radio.
$2777

1970
MAVERICK 2-door, 6, automatic transmission, radio.
$2288

1969
AUSTIN American, 4-speed.
$1313

1967
CORTINA 4-door, automatic.
$1313

TRUCKS

1971
FORD 4x4, ½-ton, 4-speed, positraction, rear step bumper.
$3888

1969
DATSUN and canopy, 4-speed.
$1698

1964
FORD ½-ton, V-8, standard and canopy.
$1077

Wide, open till 10 p.m.
386-6131

SUBURBAN MOTORS

A NEW YEAR
FRESH
USED CAR VALUES!
AT S & H
Your Toyota People

VOLKSWAGENS
'66 VW Beetle $1095
'67 VW Beetle $1195
'68 VW Beetle $1395
'71 VW Super Beetle with radio and radial ply tires $1895
'66 VW Squareback Station Wagon $995
'70 VW Fastback, radio, automatic drive $2295

TOYOTAS
'69 SPRINTER Fastback, with radio $1695
'69 COROLLA $1395
(Choice of 2 of these)
'71 COROLLA Coupe radio $2045

CORTINAS:
'69 CORTINA 1600 $1495
'68 CORTINA 1600 $1395
'62 ENVOY $495

MANY MORE—SAVE NOW
S & H
SAUNDERS & HITCHMAN
2040 Cadboro Bay Rd. at Foul Bay Rd.
592-2471

1968 CAMARO 327
2-door hardtop with 327 cu. in. V-8, console shift automatic, power steering, custom radio, 4 brand new nylon tires. Metallic gold with gold interior.
ONLY $2150
$290 down (cash or trade) $67 per month for 36 months, including sales tax.
BRIAN HOLLEY VOLVO
2319 Douglas at Cloverdale
Phone 384-1161

SACRIFICE '64 VALIANT wagon, 6 standard. Tested. Very clean. Greg, 386-8424.

COMPARE PRICES
AT ART'S CAR SALES

LES BLOWS (BRITISH CARS)
2940 Douglas Sreet
384-7843

1969 MAZDA, EXCELLENT CONdition. Sacrifice. $1,450 or offers. After 6, 362-3283.

1962 BUICK VISTA. POWER steering, power brakes. 2-door hardtop, 382-5350.

MUST SELL 1966 T-BIRD CONvertible. 428 with 4-barrel. A beautiful car. Asking $2495. 477-9307.

1970 EL CAMINO, IMMACULATE condition. $2900. No trades. 383-0570, after 4.

'66 AUSTIN 1800. WINE RED, EXcellent condition. Recently tested. New tires. $600. 479-6310.

'56 NOMAD. V-8, AUTOMATIC. U.S. mags, power brakes, tinted glass. $1,050. 478-7694.

1970 DODGE CHALLENGER, 19,000 miles, 383 magnum RT, 4-speed, vinyl top, tachometer, gauges. Best offer. 478-4292.

1965 EPIC ENVOY IN GOOD condition. Any reasonable offer accepted. 383-7429.

1959 VOLKSWAGEN. FIRST gear going. Offers. 384-3147.

150 CARS FOR SALE

N
N N
N N
N N
N NATIONAL N
N N
N CHRYSLER N
N N
N DODGE N
N N
N N
N N
N

BOTH SIDES OF THE
800 BLOCK YATES ST.
384-8174
Open 'til 9 P.M.

DEPENDABLE
USED CARS

1970 BUICK GS Stage I. 455 V-8 4-speed. Power bucket seats. Power disc brakes, mags. A mean brakes, mags. A mean machine $4195

1970 CHEVROLET Impala 4-door sedan, 350 V-8, power steering, power brakes, radio, low mileage. One owner $2695

1969 FORD Galaxie 500 2-door hardtop, V-8 automatic transmission, power steering, power brakes, vinyl roof. Immaculate one owner. Case history car. $2595

1971 DART 2-door, Slant 6, automatic transmission, radio. As new. 3 to choose from. $2695

1968 ACADIAN 4-door sedan, 6 cylinder. Exceptionally clean, ideal family unit, very economical $1395

1962 AUSTIN Cambridge, automatic. One owner. Unbelievably well kept. Must be seen.

NATIONAL
CHRYSLER-DODGE
DODGE TRUCKS
Both Sides of 800
Block Yates St.
384-8174

REMEMBER
METRO TOYOTA
LTD.
624 Finlayson
386-3516, 386-3517

1970
DATSUN 1600 2-door
$1695
BRIAN HOLLEY VOLVO
2319 Douglas at Cloverdale
Phone 384-1161

1959 CADILLAC FLEETWOOD IN good condition, $450 or best offer. 1963 Olds Super 88, new brake job and drums, tested, $500 or best offer. Must sell, going north on job. 384-8937.

1969 AUTOMATIC FORD FAIRlane 500, 2-door hardtop, vinyl roof, 351 motor, power steering, power brakes, radial tires, low mileage, $2,495. 1656 Richardson St. 382-5750.

1965 COMET CALIENTE, GOOD condition, new engine last July, power steering, radio, 289 cu. in., new tires, priced for quick sale, $700 firm. 652-3305.

'62 PONTIAC GRANDE PRIX. New 389, bucket seats and console. Positraction. Mint condition. Will take best offer over $800. Brian, 477-4459, between 8:30-5.

1972 WAGONEERS AND COMMANDOS in stock $4,995 and up. VICTORIA JEEP, Hillside at Rock Bay.

1972 NEARLY NEW MERCURY Capri, $3,200 new, will sacrifice for $2,600. 743-2627 after 6 p.m. Copple Hill.

1967 MUSTANG FASTBACK, 289 cu. in., V-8, 3-speed, automatic, console, tape deck, 45,000 miles. Best offer. 382-5698, 6-10 p.m.

1966 ENVOY 4-DOOR SEDAN, 4 cylinder standard, excellent condition, ideal ladies car, good rubber, tested, $625. 382-8670.

MUST SELL
1967 Camaro, 327 4-speed, excellent condition. Just tested. Dave, 386-8426.

IMMACULATE '66 VOLKSwagon, loaded with extras. Remodelled inside and out. MUST BE SEEN. A real beauty, 656-1502.

1964 VALIANT WAGON, BIG 6, new tires, $500. 1956 Prefect, body, engine, tires, good, $175. 1947 Dodge, offers. 592-9389 or 652-2644.

MUST SELL, 1963 FORD RANCH wagon, power steering. Tested 'til December '72. $500 or best offer. 383-5605.

6-CYLINDER, STANDARD, 1966 Ford Custom, 61,000 miles, quiet, good condition and rubber. Asking $925. 658-8639.

MUST SELL '68 CYCLONE FASTback, top condition. V-8, automatic, 44,000 miles $1,900. 592-9496.

'65 CHEV. 4-DOOR, AUTOMATIC. Power steering. 478-7656 after 5 p.m.

1965 CHEV. BEL AIR, 6 CYLINder, automatic, $750 or offers. 656-4577.

1962 VAUXHALL. CLEAN. ECONomy car. Tested. Winterized. Radio. $425. 478-7721.

VOLKS VAN. TESTED. GREAT shape. Dave Brownell, 386-8424.

TAKE OVER PAYMENTS ON good repossessed cars. 382-3567.

151 FOREIGN IMPORT AND SPORTS CARS

Test drive the
new!
Mid engine
"PORSCHE"
ONLY $4495
Vancouver Island's exclusive Porsche Dealer
SPEEDWAY
VOLKSWAGEN
PORSCHE
"First in sales"
"First in service"
Both sides of Yates
385-2415

'65 TURBO CORSA DRIVE train. Completely rebuilt to S.C.C.A. specs. Forged pistons, metallic brakes. Row bar. Positraction. New paint. A-1 condition with many extras. Will trade for good sports car or sell to best offer. 384-6317.

1968 RENAULT 16, 4-DOOR sedan. Can be converted into station wagon. Tested. Radial tires AM-FM radio. Excellent condition. 38 miles per gallon. Bargain $1500. 382-8670.

1962 TR3, RED AND WHITE, EXcellent condition, radio, overdrive, good tires, tested Sept. '72, bargain $575. 382-8670.

154 TRUCKS AND BUSES

NATIONAL CHRYSLER
DODGE
The Island's Largest
Truck Centre
All New 1972 DODGE
Pickup Truck
$2997 FULL PRICE
FULLY EQUIPPED
5% Tax and License Additional
Dependable Used Cars
and Dodge Trucks
NATIONAL CHRYSLER
DODGE
384-8174 819 Yates

"HOLIDAY SPECIALS"
'68 INT. ½-ton pickup $1795
'68 DODGE 4-dr. sedan, Aut. $1095
'66 GMC Panel, automatic $ 995
'66 INT. Travelall S.W. $1595
'66 GM ½-ton pickup $1095
'65 COMET 4-dr. sedan $ 595
'62 FORD "700" with garbage collector body $ 950
'59 DODGE 1-ton pickup $ 595
'58 DODGE 1½-ton dump $ 995
'56 CHEV. 1-ton pickup $ 395
INTERNATIONAL
HARVESTER COMPANY
517 Herald St. 388-5508

1966 GMC
¾-ton pickup
Canopy and low mileage.
METRO TOYOTA
386-3516

1964 Valiant hardtop, automatic $750. 1970 Hornet 6 cylinder, automatic $2200. 1967 Plymouth Wagon V-8, power steering, power brakes, automatic $1595. 1963 Studebaker, 1 owner, $195.
VICTORIA JEEP
Hillside at Rock Bay
Authorized "JEEP"
Sales — Service — Parts
REG. MIDGLEY'S
736 Cloverdale 385-8756

'67 CHEV. ¾-TON CAMPER SPECIAL, power brakes, power steering, automatic, 9.50x16.5, top condition, canopy, other extras. Asking $3350. 652-1610.

1972 MAZDA PICKUP, 2,600 miles, Sportsman fibreglass canopy, heavy duty bumper, reason for selling, gone out of business. Price $2,500 firm. 477-6312.

1967 FARGO, 6 PASS., 4x4 PICKup, V-8, 4-speed, warn hubs. GEORGE ENG TRUCK SALES 940 Hillside 385-3054

'67 DODGE ½-TON PICKUP truck, excellent condition, tested Nov. '72. $1295 or nearest offer. 478-6633.

1967 LANDROVER 109 PICKUP. 54,000 miles, requires transmission repair. $1495 firm. 384-1253 after 6.

'53 GMC PICKUP, GOOD CONDItion. $250. No. 8 — 1345 Craigflower.

'47 FORD PICKUP, PASSED test, reboil flathead 8. $200. 382-0272.

1967 DE LUXE ½-TON FORD pickup. Excellent shape. 652-2343.

53 DODGE, 2-TON, EXCELLENT farm vehicle. $250. 384-7888.

1965 CHEV 4X4 PICKUP, V-8, 4-speed, $1,400 or offers. 384-7888.

158 TIRES

Radial Ply
"Snow Tires"
Now Available in
"MICHELIN"
and
"SEMPERIT"
Sizes to fit Minis thru to Cadillacs.
BUY NOW, while stocks are good!
D.and D TIRE
1620 Blanshard St. 382-7283

4 KEYSTONE SLOTTED MAGS with knockoffs and raised white letter wide oval tires. New. 478-4507.

5 PIRELLI RADIALS, 185x14 with CR rims. $300. 384-7643, 5 P.M.

2 SNOW TIRES AND RIMS, 855-14, $30. 592-3358.

TIRE AND WHEEL, FITS 1965 TO '71 Ford ½-ton 15", 656-4192.

SNOW TIRES 7.10 X 15 FOR Buick on wheels $40. 384-5872.

SELL
IT
FAST
WITH A
CLASSIFIED AD
DIAL NOW
386-2121

160 PARTS, ACCESSORIES

OUR NEW LOCATION
2150 Blanshard Street
Your Car's "Heart" is the BATTERY
For a Strong, Sure Start Every Time GET an "ACME"
LOWEST PRICES IN TOWN
Delivered and Installed
FRANCIS BATTERY and TIRES LTD.
Retreading Specialists

RINGS, BEARINGS, GASKETS, exchange brake shoes, drum turning, pin fitting, valve seat machining.

CORDS PISTON RINGS
At 834 Johnson St. 383-0011

RADIATOR REPAIRS, FAST TOP quality repairs at Maurice's Auto Body, 427 Bete St., Phone 384-3121. Located behind the Burnside Pay and Save Gas Station.

WANTED: RIGHT FRONT FENDER and front bumper for 1956 Mercury Monticlair, good condition only. 479-3331.

TRANSMISSIONS, WINDSHIELDS, rear ends, $10 and up; tires, $2 and up. Motors and body parts available, most models. 478-6212.

1 TONNEAU COVER FITS '61 - '62 Sunbeam Alpine, and owner's manual. $25 takes both or sell separately. 598-2838.

'58 FORD STATION WAGON, heater, radio, near new motor. Offers. 479-2715.

1970 VOLKSWAGEN GAS HEATER, excellent condition, $70 firm. Call after 5, 384-5941.

REBUILT 283 CHEV., ¾ RACECAM, dual 4-barrel manifold. Ask for John, 382-5350.

1964 VOLVO P122 ENGINE, transmission, interior etc 598-5481.

WANTED COMPLETE FENDER, hood and grille for 54 Pontiac. Must be good. 478-2696.

CAR TRANSISTOR RADIO, FITS any car, $35. Dodge hubcaps, new $1 each. 384-8506.

1961 VAUXHALL STATION wagon for parts. 479-3331, after 7 p.m.

INTERNATIONAL REGRIND 406 crankshaft and bearings, 10 under, $140. 384-9624.

'59 HILLMAN, PARTS OR whole, before 4 p.m., 383-1788.

'58 CHEV PARTS OR WHOLE. 383-1788 before 4 p.m.

'59 HILLMAN PARTS OR whole. 383-1788 before 4 p.m.

327 CHEV. MOTOR, CAN BE heard running. Best offer. 479-5193.

162 AUTO REPAIRS, SERVICE AND TOWING

VOLKSWAGEN PARTS
And Repairs
Available at
BAVARIAN AUTO LTD.,
Gov't and Herald 386-1515

TRANSWILL AUTOMATIC transmission specialists. 384-2851. Rebuilt auto transmissions from $69.95. Tuneups from $11.95.

166 CARS AND TRUCKS WANTED

WANTED
$ $ $ for cash $ $ $
TOP DOLLARS FOR "SPORTS CARS"
FOREIGN CARS—COMPACTS
"TRUCKS"
LOW MILEAGE DOMESTIC CARS
FULL CASH OR CASH FOR EQUITY.
DE PAPE MOTORS
384-8035
OR DRIVE TO 847 YATES ST.

— CASH —
For your car
or some cash
and a less expensive car.
SPEEDWAY VOLKSWAGEN PORSCHE
"First in Sales"
"First in Service"
Both sides of Yates
385-2415

Good, Clean
CARS AND TRUCKS WANTED
Cash in 5 Minutes
— PLIMLEY —
1010 Yates St.

CASH
For Good Clean Cars
HORWOOD MOTORS
810 Johnson

INSTANT CASH FOR Sports Cars and Imports
BRIAN HOLLEY MOTORS
3319 Douglas — 384-1161

1969 FORD ECONOLINE, AUTOmatic, radio, fully camper equipped, low mileage and warranty. Trade-in considered. Phone 652-1669.

GOOD CLEAN OLDER CARS wanted for cash
SUPER MOTORS Ltd. 854 Pandora
PHONE 385-0031

WANTED: VOLVO OR ENGLISH sedan or sports car, any condition. 479-7860.

OLDER SMALLER CAR IN GOOD condition. 388-6015.

168 CAMPERS, TRAILERS AND MOTOR HOMES

EMPRESS PONTIAC BUICK TRUCK—RECREATIONAL CENTRE
SEE THE
2 new additions to our stock!
21' NORTHSTAR VOYAGER motor home, completely self contained
and slightly smaller — but just as nice, THE NORTHSTAR MAXI CLIPPER — ON DISPLAY NOW —
at Victoria's most complete recreational vehicle centre.
2542 Douglas at Kings 382-7121

1972 MOTOR HOMES
18' Mini, arrived Dec. 18 $8995
24' deluxe Empress, leaving soon for Florida. New features.
Jackson's Goldstream Estates
Mobile Home Sales and Park
974 Goldstream (1-A) 478-5812

FORD'S CAMPER AND TRAILER
2614 Sooke Road 478-5815
Will be closing for Christmas Holidays Dec. 22 till Jan. 4.

ATTENTION CAMPER OWNERS
Auxiliary gas tanks, fire mounts and bumpers. Oak Bay Texaco, 1990 Oak Bay Ave., 598-3411.

AL'S BOX TRAILERS — GREATly reduced, 4x8, 5½x4. Also custom built. 214 Dundas. 383-8233.

BRAND NEW 1971 DODGE TRAVco Motor home. No miles, unlicensed. List $8904. Buy now, special off season discount. National Motors, 384-8174.

MORRIS
TRAILERS AND CAMPERS
2936 Douglas at Burnside, 385-2332

Import Truck Canopies $259

DELUXE FALTA-CRAFT, CANopy, insulated, custom interior, exterior. 915 Easter Road.

BUY
SELL
TRADE
Through
CLASSIFIED
DIAL 386-2121

GREETINGS
It's time to say
THANK YOU

To all our friends and customers whose friendliness and courtesies have made the past year so pleasant. May the GOOD CHEER and fellowship of this holiday season remain with you throughout each day of a prosperous and HAPPY New Year. May all your trailering miles be enjoyable and carefree.

Denny and Dot Purvis
Gord and Isabel Williamson
Bob Armstrong
Don Pierce
Jack Lundquist

PURVIS FLACK TRAILERS
SALES and SERVICE

1971 VANGUARD
CAMPERS AND TRAILERS
PRICED FOR QUICK SALE
You receive with each unit
—Full Warranty
—Complete Hookup
—Complete pre-delivery service
—The most popular camper available.
A few top quality trade-ins at reduced prices
BUILDING?
All materials in stock to build your own camper or trailer. Let us save you $ $ $ on all your buildings needs.

S. J. PEDEN LTD.
2855 Quesnel St. 386-3464

— RENT —
A MOTOR HOME
Sleeps 6, self-contained, off season rates available.
BOOK NOW
PURVIS FLACK TRAILER SALES LTD.
1915 Quadra, across from the Curling Rink
Phone 388-9188 382-4611

PROWLER
SEAGULL
SPRITE

'67—18' VANGUARD Trailer, Toilet, fridge, furnace, brakes and sleeps four. ONLY $1995

SEVERAL GOOD CAMPERS
In stock from $1595 and Up
DIV. OF DOMINION MOTORS
1812 Douglas 385-5012

USED TRAVEL TRAILERS 16' to 20', must be sold, to make space for new models. Come in and have a look.
MULLINS MARINE SALES LTD.
925 Yates St. 382-4515

OUR AD IS SMALL BUT IT will pay you to check our year-end discount before buying a travel trailer. Our prices have been REDUCED DRASTICALLY to accommodate the late season shopper.
COASTLINE TRAILER CENTRE
642 Burnside 388-6021

FENNELL'S
TRAILER SUPPLIES
Parts — Propane — Repairs
GALAXIE CAMPERS
Open 7 days a week
6459 Pat Bay Hwy. 652-2511

DOGWOOD TRAILER SALES
PARTS — PROPANE
— RENTALS —
RANDELL TRAILERS AND CAMPERS, 478-6841
Highway 1 and Millstream Rd.

169 MOBILE HOMES AND PARKS

BOB'S TRAILERS

12—48 FOUR SEASONS
$8495

12—60 FOUR SEASONS
2 bdrm — 1 only at
$9995

12—64 LAMPLIGHTER
$10,595 —

12—64 FOUR SEASONS, 1mt. dinette, 2 bedroom with utility room.
$12,450

12—44 FOUR SEASONS
$14,950

ONE OF EACH
12—64 SAN JUAN by Atco
12—66 SIERRA by Atco
These two units to clear at $1400 discount
ARISTOCRAT
PROWLER
Travel Units

386-3623 478-4979

COZY AND ECONOMICAL MOBile home, 10x41', furnished, automatic heat, also 10x41' sundeck and extra room, spotless condition, Glen Lake area. $6500. Low down payment, balance at only 5%. Easy monthly payments to reliable party. Evenings only, 642-3482.

GLENLEY MOBILE HOMES LTD.
"Your key to better living"
2705 Douglas St. at Hillside
385-2491 385-2491

WINTER SALE: 6 MO. FREE RENT, no down payment. Spaces available for adults and families. Approved homes for your property. Wagon Train, 2524 Douglas, 386-3291.

SACRIFICE, MUST SELL BY January 31. Fully furnished 1970 12x52 1-bedroom. New condition. Conveniently located in small park. Ideal starter or retirement. Bank financing 478-1819, 478-4461.

WELLS O WEARY TRAILER LODGE, waterfront, 5 miles west of Sooke on West Coast Rd., 385-3674, 642-5466.

GOLDSTREAM MOBILE HOMES
2885 Trans-Canada Hwy.
478-1751

TOTE-EM TRAILER SALES
478-1041 Days 384-8791 Nights

1970 2 BEDROOM FINANCING can be arranged, $6,500, Cobble Hill 743-5192.

MOTORHOMES
CHAMPION — LOWEST PRICED Quality motorhome in Canada, 18-28 ft., from $7,495. See them before you buy.
IMPALA CAMPING VILLAGE
1070 Cambie Rd., Richmond
273-4454

TRIANGLE HOMES LTD.
MARINER-GENERAL
LEADER AND PREMIER
478-1774

LARGE TRAILER SPACE, 7021 Grant Rd., Sooke. $30. 478-6301, 642-3697.

181 TOURIST ACCOMMODATION

WARM WELCOME AWAITS YOU at The Queen Victoria Inn. Rooms available by day or week. Indoor pool, sauna, coffee shop. Kitchens optional.
Off Season Rates
For information call 386-2812

185 CONVALESCENT AND REST HOMES

SEASON'S GREETINGS FROM Golden Manor Retirement Deluxe, Residence of distinction for the retired elderly. Golden Manor Retirement Deluxe, a prestige Rockland estate, where the dawn of tomorrow is awaited with pleasure. For appointment without any obligation please phone 385-7031.

AVAILABLE IMMEDIATELY, private double bedroom, sitting room and bathroom. Excellent meals, tray service and laundry for retired in prestige country estate. Reply Victoria Press, Box 142.

2 SUNNY, PRIVATE ROOMS AND 1 private room. No steps. For lady or gentleman or couple. 24-hour care. Excellent meals. Tray service in room. Laundry. Reasonable rates. 384-1750.

BY BEACON HILL PARK BY waterfront, vacancies for gentleman. 24-hour care given. Tray service. Information call 386-2721.

LOVING CARE FOR MOTHER or Father. Call Mrs. Mack, 383-9315. Fairfield Rest Home.

COMFORTABLE ACCOMMOdation for retired men and women. Reasonable rates. 386-6903.

190 ROOM and BOARD

THE GLENSHIEL HOTEL offers full hotel services to retired guests. Reasonable rates include 3 excellent meals, afternoon tea, elevator and TV lounge. Close to downtown and Beacon Hill Park. 383-4164.

PLEASANT HOME FOR ELDERly. Warm rooms in lovely old home in good location. Whole board, laundry, reasonable rates. 385-3858.

SUITABLE FOR WORKING MAN, huge room to share, 2 full-size beds. Home-made bread, laundry. Cook-Hillside area. 382-6852.

ROOM, BOARD AND LAUNDRY for retired clean non-drinking gentleman. Close in. Good food. Phone 386-5368.

ROOM, BOARD AND LAUNDRY. Male pensioners only. 1 block off Dallas Rd., 384-7483.

ROOM AND BOARD FOR RETired active gentleman in Fairfield area. 382-3794.

EXCELLENT ROOM AND board in guest house. Reasonable rates. 386-6903.

ROOM FOR A GIRL. 383-9573.

MAN FOR ROOM AND BOARD. 388-4817.

ROOM AND BOARD. HOME privileges. Men. 388-5072.

191 ROOM AND BOARD WANTED

ROOM AND BOARD REQUIRED for Highways Engineer with well-behaved Afghan Bitch. Preferably farm house within easy reach of Victoria. Victoria Press, Box 152.

ACCOMMODATION FOR INDIAN students over 18 arriving in Victoria to attend school in January. If you can help please call Camosun College, 592-1281, Local 003.

193 ROOMS TO RENT

WANT A NICE ROOM WITH bath and color cable TV? Reasonable rates. Cheltenham Court Motel, 994 Gorge Rd. West. 385-9559.

HARRIS GREEN APT.
Clean rooms, $18 a week, parking, laundry, community kitchen. Downtown at 921 Pandora, 386-9083.

ROOMS, SINGLE $4 UP. $16 weekly. Breakfast available. Raccobella Guest House 777 Blanshard 385-9030

SMALL HOUSEKEEPING ROOM, male pensioner in good health or mature working man only. $35 per month. 386-6844.

GIRL TO JOIN 2 OTHERS IN 3-bedroom suite, $60. 388-5956, 385-4520.

BEACON HILL AREA. LARGE clean room, 2 baths, share large kitchen. $65. 382-1553.

ACCOMMODATIONS FOR QUIET business girls or students, $60. 385-4520.

NEW ENGLAND HOTEL, QUIET, clean rooms. Downtown. Reasonable rates. 1312 Gov't St., 382-1825.

197 HOUSEKEEPING ROOMS TO RENT

RITZ HOTEL
Under new management
Convenient downtown location
Elevator service — cablevision
Daily, weekly or monthly rates
710 Fort St. 383-1021

SCOTT APARTMENTS
Extra-large L H K rooms for middle-aged or elderly tenants, hot and cold water, gas ranges, cablevision, all rooms. 2659 Douglas St. 382-1221.

1037 SOUTHGATE
LADIES ONLY
Nicely furnished. Excellent Fairfield location.
Don Stripling 386-1361
Canada Permanent Rentals

GORGE ROAD, FURNISHED room. Fridge, hot plate and quiet. Own bathroom. All found. Mature middle-aged business man only. $67.50. 388-9490.

FURNISHED, FAIRFIELD AREA Pensioner. Near bus, shopping. 383-1028.

CLEAN ROOMS, ALL FOUND, kitchen facilities available. 1010 Linden. Caretaker, 384-7504, after 5.

CLEAN FURNISHED OR UNFURnished with kitchenette, 921 McClure. Quiet ladies.

LADIES ONLY, LARGE, QUIET, clean. Sink, fridge and stove. 385-5060.

LIGHT HOUSEKEEPING ROOM for rent. Close to University and K-Mart. 477-4490.

CLEAN WARM ROOM, $50. Close to city and hospital. Men only. Parking available. 383-2498.

23 MENZIES STREET, SMALL clean and furnished room for men, $45 monthly, $14 weekly.

CLEAN, BRIGHT, WARM ROOM for mature lady. Utilities, parking, fireplace. $55. 592-9520.

LARGE ROOM; EIGHT HOUSE keeping, fridge, Fairfield area. 384-2949.

CLEAN ROOMS, ALL FOUND. Kitchen facilities. 1010 Linden. Caretaker, 384-7504, after 5.

NICE FURNISHED, CLOSE IN. frig, $38, gentleman, 382-4946.

FORT AND PEMBERTON, ROOM for elderly lady, $45. 477-5878.

$50 WALK DOWNTOWN LOVELY for lady. 479-4353 after 5 p.m.

198 UNFURNISHED

Furnished House Wanted
Uplands, Ten Mile, Oak Bay
Attention Home Owners
Contemplating leaving town on extended vacation and who would love to have homes occupied in their absence but are apprehensive that tenant would abuse same. Highly responsible gentleman, single, will care for house as owner. Excellent local references. Need fully furnished 2-bdrm and den, preferably view.
TO $400 PER MONTH
Call Morris or Evens
658-5951

CLEARVIEW APTS., 1258 YATES. Large bachelor suite. Wall bed, free laundry, cable TV, modern conveniences. 384-7785 or 386-1961.

LARGE BASEMENT SUITE, ½ block from Jubilee. Private entrance. Suit 3 or 5. $95 a month. 1720 Denman. 385-5893 or 382-0408.

200 APARTMENTS TO RENT UNFURNISHED

TUDOR ESTATES LTD.
2030 Douglas St.

THE FONTAINEBLEAU
3159 Shelbourne
Phone 592-4125
One-Bedroom, from $134

THE RICHELIEU
3187 Shelbourne St.
Phone 592-0554
One-bedroom, from $130.
One only corner Two-bedrooms $176.

MARQUEE COURT
2165 Oak Bay Ave.
Phone 592-2328
One-Bedroom, from $132
Two-Bedroom, from $175

CHARTWELL HOUSE
1343 Harrison St.
Phone 383-9414
Two Bedroom $153

ST. MARGARET'S
1830 Fern St.
Phone 385-0201
1 only bachelor suite $121

All of the above apartments offer wall-to-wall, drapes, heat, cablevision, controlled entrances, resident managers and electric kitchens. For further rental information phone Tudor Estates 382-2721 or evenings 479-1909.

"SKYLINE GORGE APARTMENTS"
2925 QU'APPELLE ST.
"1 BEDROOM $125"

Situated with beautiful panoramic views over the Gorge waterways. These lovely carpeted suites with dining room, cablevision, elec heat and free parking are a MUST SEE. Resident Managers.

BROWN BROS. ON BLANSHARD
385-8771 Anytime!

HOME IS WHERE THE HEARTH IS
NOW RENTING
—Bachelor
—1 and 2-Bedroom
—W-W Carpet
—Full width drapes
—Colored Appliances
—Controlled Entrance
—Fireplaces
GRACIOUS
CARRINGTON MANOR
1122 McKenzie St.
For appt. to view—Call
BAYSHORE REALTY LTD.
512 Fort St.
388-6424 Victoria 388-6424

THE HENRY HUDSON
576 SIMCOE ST.
Near Beacon Hill Park and the sea.
Wall-to-wall carpets
All luxury fixtures
2 corner 1-bedroom $140 and $147
2 1-bedroom $137 and $143

SUITABLE PETS ACCEPTED
Phone J. Y. Woods 386-6446

DUNCAN, B.C.
THE CEDARS
Now Renting
380 BRAE ROAD
1 bedroom from $122.
2 bedroom from $145.
3 bedroom from $180
Elevator
Wall-to-wall carpets.
Drapes
Cablevision
Sauna bath
For further information
748-1583, Duncan
Barrington Enterprises

"THE KIRKCALDY"
NOW RENTING
575 MARIFIELD off Gov't
1-bedroom from $125
2-bedroom from $150
—elevator
—wall-to-wall carpets
—drapes
—cablevision
—soundproof construction
For further information phone 388-4874
Barrington Enterprises

TUDOR ESTATES LTD.
2030 Douglas St.

THE PONDEROSA
1184 Esquimalt Rd.
$142 — One only two-bedroom suite offering controlled entrance, elevator for service, drapes, heat, cablevision and electric kitchen. Phone 382-6936. Adults only — no pets.

OLYMPIC VIEW
1160 ESQUIMALT RD.
Newly opened 43 quality suites in ideal Esquimalt locaton. Elevator, controlled entrance, cablevision, lounge hobby room and some covered parking. Lovely large suites with ample closet and cabinet space. Good drapes and W-W Carpets. Just a few 2-bedroom corner suites available at reasonable rents. To view, call resident manager, 384-9121.

"BURNSIDE GARDENS"
3622 TILLICUM
2-BR. Suites
3-BR. Townhouse
Includes heat, water and cablevision. Children welcome. No pets.
384-0034 386-3729

WEDGEWOOD TERRACE
1655 CHAMBERS ST.
Large de luxe 1-bedroom suite. Wall-to-wall carpet. Colored plumbing. Elevator. Free laundry, parking and cablevision. Close to town. Busy street door $130. Res. Managers, Mr. and Mrs. C. Wills, 382-0982.

BY JUBILEE HOSPITAL
598—Large, bright bachelor ste. in modern block. Free cablevision, quiet block. Avail. Feb. 1. 592-7734.
FAIRFIELD RETIREMENT BLOCK
595—Large, warm suite in close-to-town, well-kept retirement block. Vacant now. 385-2596. Pemberton Holmes Ltd.

Marifield Park Apts.
562-6 Simcoe St.
Large beautifully decorated apartment with sunken bath, 12 by 15 ft. bedrooms, bus wall-to-wall carpets. 1 bedroom from $125. Adults only. No pets. Resident Manager 383-7628. Goward Developments Ltd.

MODERN 1-BEDROOM APARTment. Cozy living room, bathroom and kitchen. Private garage. Walking distance $110. 1-bedroom, side-by-side duplex. Nice living room. Open fireplace. Oil hot water heating. Garage. Available January 15. $115. 386-3271. Arthur E. Haynes (1966) Ltd., 739 Fort Street.

$115
Sunridge Apartment, 1244 Balmoral. One-bedroom suite for $125 all inclusive. Ph. 383-5555.

P. R. BROWN and SONS LTD.
762 Fort St. 385-3435

LARGE LIVINGROOM, DINette, kitchen, bathroom, in modern block near St. Joseph's Hospital, cablevision, laundry room, 2 bedrooms, $130; one bedroom furnished $140. Adults. 386-2385.

RIDGE APTS., 2120 RIDGE RD. Very attractive, 1-bedroom suite with carpets, drapes, cablevision, etc., $120. Couples welcome. To view call Mr. Krieger, 382-0506.

AVAILABLE IMMEDIATELY Very nice 1-bedroom suite. Cablevision, washer and dryer, $115. Middle-aged couple or business person preferred. 906 Linden. 385-6428.

THE BELGROVE
1-bedroom de luxe $125. Elevator, free laundry. Adults. At bus. 1505 Beigher, corner Oak Bay Ave., Mrs. Ela Wyle, 382-7405.

AVAILABLE JANUARY 1ST, quiet person. Bachelor suite. Elizabeth Apts., Chester Street. Fridge, electric stove, cablevision. $95. 385-5385.

AVAILABLE JANUARY 15TH, comfortable modern suite with 1 bedroom, dining area and carport. On bus, Vic West. $110. Mature adults. 592-2038.

200 APARTMENTS TO RENT UNFURNISHED

CHARTER HOUSE
435 Michigan
384-8923
Studio Available
2 Bedrooms Available

REGENT TOWERS
415 Michigan
383-6216
Bachelor Available
1 Bedroom Available
—Swimming pool
—Covered parking
—Cablevision
—Located in spacious well-kept grounds
—Pleasant stroll to downtown
—Choice ocean view
All Rental Enquiries Welcome
Managed by
NORTH WEST TRUST
386-3534

CH — CH — CH — CH — CH
CARRIAGE HOUSE
1020 BURDETT ST.
GOOD SELECTION OF SUITES NOW RENTING
LUXURY APARTMENT
FEATURES INCLUDE:
—WALL-TO-WALL QUALITY CARPETS
—CONCRETE FLOORS
—SUPERIOR SOUNDPROOFING
—OIL HOT WATER HEATING
—PRIVATE BALCONIES 5x14'
—FREE PARKING
—COLORED APPLIANCES, 2 DOOR FRIDGES
—CABLEVISION INCLUDED
—THERAPY POOL AND SAUNA
Bachelor—$109-$115
1 Bedroom—$135-$154
2 Bedroom—$170-$185
To View, Please Phone Res. Manager
384-4365 or 388-7331
G. and O. Holdings 417 Hillside

CH — CH — CH — CH — CH
On Waterfront
MARINA PARK APARTMENTS
2000 WHITE BIRCH RD., SIDNEY
Just North of Resthaven Hospital
Sea View From Most Suites
(even from the kitchen)
—Large roomy size balcony with —privacy
—Self-cleaning oven ranges
—Large 2-door refrigerators
—Sauna and shower
—Health and Exercise room
—Hobby room
Come and see the many, many de luxe features in these brand new suites.
1 Bedrm. suite from $135
Resident Managers
Mr. and Mrs. S. Arden
656-1616 or 477-4300

CHRISTIE POINT APARTMENTS
PORTAGE INLET WATERFRONT
Does your present accommodation offer you these facilities? No through traffic, 15½ acres estate surroundings, outdoor swimming pool, boat dock, work shop, busy clinic and recreation room. Come have a look at Christie Point Apartments. We have available for February 1st, $140.00 2 bedroom, ground floor family suite, $135.00 — ground floor 2-bedroom adult only suite, $145.00. 2-bedroom, adult-only suite upstairs with balcony. Rent includes: heat, living room drapes, range, fridge and cablevision.
385-0644 2951 Craigowan Rd.
NO PETS

THE ROYAL SCOT
425 QUEBEC ST.
Nearing Completion
—Indoor swimming pool.
—Hydro therapy pool.
—Suanas.
—Shag wall-to-wall carpet.
—Restaurant.
—Underground parking.
—Some furnished Stes. (color TV)
ENQUIRIES
Call Mr. John Bagshaw at 385-3543. On site (1-4:30 p.m.) daily except Monday and Tuesday. After hours please call Mr. Bagshaw at 385-9016.
P. R. BROWN and SONS LTD.

NOW RENTING
WESTMINSTER COURT
955 HUMBOLDT ST.
Situated within walking distance of town and Beacon Hill Park. Featuring hot water heating, controlled entrance, sound proofing, drapes, cablevision and wall-to-wall carpeting. Bachelor suites from $110, 1 B.R. from $130 and 2 B.R. from $180. A MUST SEE!

—BROWN BROS. ON BLANSHARD
385-8771 Anytime!

"NOW RENTING"
"HAMLET HOUSE"
1500 CHAMBERS ST.
This modern brand new building located close to shopping with walking distance to town. This building features w-w carpeting, coloured appliances, controlled entrance, and electric heat included with rent. Courteous and helpful resident managers. 1 B.R. from $125, 2 B.R. from $170. Ready for immediate occupancy.

BROWN BROS.
(on Blanshard)
385-8771 Anytime!

HARRISON HOUSE
1417 HARRISON ST.
383-5316
1 and 2 bedroom suites in modern new building with every convenience. Retired couples preferred.

MICHIGAN COURT
323 Michigan Street.
Modern, spacious 1-dbrm. ste, W-w, drapes, free parking and laundry. Contact Resident Caretaker or The Royal Trust Co. 388-4311.

CATHERINE COURT
992 GORGE RD. WEST
Available January 1st. 1 bedroom suite, nice view, quiet block, adults only, $105, including heat, cablevision, garage. 479-6761.

1-BEDROOM SUITE WARM, quiet, close to bus, $117.50 month, includes cablevision, washer and dryer. Adra Apartments, 1249 Fort Street.

MAIN FLOOR FRONT, 3 ROOM suite, Wall-to-wall carpets. Park like surroundings, $125. Reliable adults. 1270 Yates. 384-8278 or 382-9470.

2 BEDROOM APARTMENT, $140. Adults. Phone 382-0120.

200 APARTMENTS TO RENT UNFURNISHED

NOW RENTING!
Victoria's
Most Central
Highrise Development
WESTPARK TOWERS
1147 Quadra at View
LIMITED INCOME PROJECT
NO PETS, PLEASE
Bachelor Suites from $87
1-BR Suites from $111
FEATURING:
—Hot water heating
—Whirlpool and sauna
—Walking track and sundeck on roof
—Complete shopping complex to follow
—Two blocks from mid-town
—Inside, semi-heated parking available
HOURS: Daily 9 a.m.-12; 1-5; 6-8 p.m.; Sat., 10 a.m.-5 p.m.; Sunday, 2 p.m.-5 p.m.
For Appointment to View, Call Resident Manager, Ray Templeton
382-0922.

NOW RENTING
DOVER HOUSE
1138 YATES STREET
Superior Accommodations
Spacious Suites
PLUS
Shag Carpeting (Green or Gold)
Swag Lamps in Bedroom
Sauna Facilities
See Our Furnished Display Suite
RATES:
1-BEDROOM FROM $134
2-BEDROOM FROM $181
Resident Manager: 384-6895
P. R. BROWN and SONS
762 Fort Street 385-3435

Brand New — Now Renting
PRINCESS LOUISE
310 Robert St.
On West Bay
74 spacious, 1- and 2-bedroom suites
FEATURES:
Seaview.
Luxurious wall-to-wall carpet.
Colored appliances.
Superior soundproofing.
Controlled entrance.
FREE:
Heating.
Cablevision.
Drapes.
Storage.
Parking.
Resident Managers
MR. AND MRS. P. WELSH
386-7455

XXXXXXXXXXXXXXXXXXXX
GRANADA COURT
1233 FAIRFIELD ROAD
PRESTIGE APARTMENT
Beautiful 1 and 2-bedroom suites available, also deluxe 1050 square foot bachelor suite. Elevator, billiard room, sauna, close to town, lovely quiet area.
CALL RESIDENT MANAGER
385-3042
KER AND STEPHENSON LIMITED
385-3411
XXXXXXXXXXXXXXXXXXXX

TIDELINE APTS.
1470 Dallas Rd.
On the Waterfront
1 only 2-bedroom suite, 1 only 1 bedroom suite, with panoramic sea view. Extra de luxe suites.
2-Bedrooms from $155
Studios from $110
Resident Mgr.
382-5851

BELLWOOD PLACE
1125 Oscar St.
NOW RENTING
Bachelor and 1-Bedroom
Floor-to-ceiling Fireplaces
W-W Carpet
Col. appliances
Cablevision
Superior Soundproofing
Controlled entrances
Covered parking available
Apply Mr. J. Jones — Resident Caretaker — Apt. 102 or call:
BAYSHORE REALTY LTD.
512 Fort St.
388-6424 Victoria 388-6424

THE MARY STUART
1035 McCLURE
Comfortable, quiet, large, one-bedroom corner suite in new Fairfield apartment.
Mature adults only. No pets.
Resident Manager, 384-8223
Diamond Developments Ltd.

QUADRA VILLA
QUADRA AT TOPAZ
CHILDREN WELCOME
February 1 — sundeck, patio, drapes, cablevision, laundry, and parking.
2 bedrooms — $149
3 bedrooms — $159
Resident Manager, Ste. 2854
382-6722

DUNSMUIR HOUSE
831 DUNSMUIR RD.
OFF ESQUIMALT RD.
1-bedroom, corner suite with real fireplace. Available immediately. $165
1-bedroom suites from $139.
Adults Only. No Pets.
Resident Manager 388-4943

GOODACRE TOWERS
350 and 360 DOUGLAS ST.
Directly opposite Goodacre Lake in beautiful Beacon Hill Park. Custom-y highrise amenities. Studio, 1 and 2 bedrooms available. Mature adults only. Sorry no pets. For further rental information phone 385-8111, 9 to 5.

ELMWOOD TERRACE
1399 Stanley
1 and 2-bedroom suites, January 1. Situated within walking distance of town. Wall-to-wall carpet. Controlled entrance. Cablevision. Sauna, recreation room. Reasonable prices. Phone 388-6718 J. Brant, Manager.

LEELA HEIGHTS
1527 Fort at Oak Bay Junction
1-bedroom suites from $125.
Infants up to 2 years welcome.
592-7371

GAINSBOROUGH APARTMENTS
1150 ROCKLAND AVE.
2-Bedroom suite available January 1st, $145. Quiet area, close to town.
Call Mr. Attewell, 383-2880
KER and STEPHENSON LTD.

TILLICUM-BURNSIDE
291 Regina St.
1-BR apartments renting from $115 per mo. Modern throughout, close to shops and bus. Call Resident Mgr. 384-3739 or
BAYSHORE REALTY LTD.
388-6424

2 BEDROOM BASEMENT SUITE in house. Separate entrance. Everything but phone included. Adults. No pets. $100, available now. 3937 Quadra 383-7727.

ROCKRIDGE APTS.
Extra large bachelor suite, elevator, drapes, cablevision, $105. G and O Holdings, 383-6016, 598-4821.

$110 HEAT AND WATER INcluded. Pandora. 383-6949.

200 APARTMENTS TO RENT UNFURNISHED

BROWN BROS. ON BLANSHARD
385-8771 ANYTIME
$140
HEYWOOD HOUSE
999 Heywood Way
Spacious 1-BR ste. Vacant. Hardwood floors. Very nice location. Close to Beacon Hill Park. Also Bach. ste. of $110. Vacant.
$115
LORD NELSON
1615 Belmont Ave.
1-BR ste., elec. kitchen. Hardwood floor. Stores and transportation close in. Feb. 1, 1972.
$120
PARKSIDE TOWERS
890 Heywood Ave.
Bach. ste. Elec. kitchen. Hardwood floors. Close to Beacon Hill Park. Nice location.
$350
1488 Dallas Rd.
Exclusive sea view suite overlooking the waterfront. 2 B.R., L.R., separate dining room, fireplace. Garburator and laundry facilities in suite. Lovely shag wall-to-wall carpeting throughout. Call our office to view.
$130
REDWOOD MANOR
430 Chester Street
Central location, W-W carpets. 1 B.R. Vacant. Also 1 B.R. at $140. Vacant.
$130
NELSON LODGE
1337 Saunders St.
1-BR ste. Vacant. W-W, close to Dockyard. Baby under 1 yr. welcome. Also 2-BR at $165. Vacant.
$137
BARRINGTON MANOR
2174 Cadboro Bay Rd.
1-BR ste., W-W carpet. On bus line and close to stores. Vacant. Also 2-BR at $175. Vacant.
$140
ALTON MANOR
455 Superior St.
1-BR ste., new building, close to Parliament Buildings, avail immed. Also Bach. at $114.
$130
SIERRA VILLA
547 Niagara St.
1-BR ste. Vacant. W-W carpet. Elevator, controlled entrance. Walking distance to sea and downtown.
$135
GREENLEAVES
2523 Wark St.
1-BR Avail. Immed. Brand new building, resident manager. Also bach. ste. at $110. Jan. 1.
$105
BENJAMIN APTS.
1711 Duchess Ave.
1-BR ste., quiet location. Walking distance to stores and bus. Vacant.
$120
933 St. Charles St.
Furnished 1-BR ste., fridge and stove. Vacant. Small child welcome. Call our office to view. Also 1-BR at $100. Vacant.
$125
WALLMERE APTS.
2180 HAULTAIN ST.
1-BR ste. W-W carpets. Avail. immed. Adults only. Call our office to view.
$135
WOODRIDGE MANOR
2230 Cadboro Bay Rd.
1-BR ste. W-W carpet. On bus line and close to shopping. Vacant. Also bach. at $115. Vacant.
$150
LUXOR MANOR
1050 Richardson St.
Large 2-BR ste. Hardwood floors. Close to Beacon Hill Park. On bus line. Sorry, no children. Vacant.
$140
ROYAL COMMODORE
715 Vancouver St.
2-BR ste. Hardwood floors. Elec. kitchen. Close to stores and on bus line. Vacant.
$125
HARBOUR VIEW MANOR
925 Esquimalt Rd.
1-BR ste. W-W carpet. Close to stores and on bus line. Vacant.
$135
DON QUADRA APTS.
3244 Quadra St.
Spacious 1-BR ste. W-W carpets. Elec. kitchen. High location and on bus line. Vacant.
$165
GRENADIER MANOR
1537 Belcher Ave.
2 B.R. ste. vacant. w/w carpets. Quiet location and on bus line and shopping. Resident manager.
$95
ALKAZAR MANSIONS
1206 Fairfield Rd.
1-BR ste. Hardwood floors. Close to stores and bus line. Older persons only. Jan. 1.
$135
BOWKKER MANOR
2233 Bowker Ave.
Oak Bay
Large 1-BR ground floor suite. W-W carpet. Elec. kitchen. Jan. 1, 1972.
BROWN BROS. ON BLANSHARD
385-8771 Anytime!
Free transporation available
9 to 4 weekdays
LA PALOMA APARTMENTS
516 DALLAS ROAD
Modern 1-bedroom suite available January 1st, $128.
Call Mrs. O'Connell, 383-9161.
KER and STEPHENSON LTD.
385-3411
CASA MONTEGO
1030 Pendergast 382-4090
1 bedroom from $130 to $135
Superior accommodation in this Spanish style apartment. Convenient location. Near park, shopping and bus.
G and O HOLDINGS, 388-7931
CAIRN VILLA APARTMENTS
Park setting. Would suit business or retired people. Situated corner of Lampson St. and Old Esquimalt Rd., at Highrock Cairn Park. 1 bedroom suite, $128-$138. For further information call Manageress, Mrs. Woods at 383-2239 or 598-2764.
COLONY PARK MANOR
1680 Poplar
UNIVERSITY DISTRICT
SORRY — NO VACANCY
477-1911
GORGE VALE APARTMENTS, 1180 Colville, 383-3139, de luxe 3 bedroom suite. $150.
VIEW ROYAL APTS.
Bachelor suite, cablevision, adults, January 1st. $75. 479-6918.

200 APARTMENTS TO RENT UNFURNISHED

"THE OAK BAY MALL"
2025 OAK BAY AVE.
Centrally located to bus, shopping centres, UVic, Jubilee and leisure areas. Luxury apartment with bright de luxe suites.
FACILITIES AVAILABLE:
BILLIARD ROOM
SAUNA ROOM
WORKSHOP
—High quality soundproofing
—Attractive wall-to-wall carpets
—De luxe factory-made cabinets
—Colored automatic appliances
—Generous living areas
—Cushion floors in kit. and bath
—Ceramic tiling, colored vanities
—Fibreglass draperies
—Self-closing fire doors
—Silent elevator
—Covered parking
—Courteous, efficient managers
—All suites include heat, cablevision, drapes, storage, parking.
BACHELOR $118
Mr. and Mrs. A. Greul
Suite 302, 592-6345

THE DEVON OAKS
1066 FOUL BAY ROAD
Quiet, desirable location, close to shopping, bus routes, Jubilee and leisure areas.
—Excellent soundproofing
—Concrete floors
—Walnut kitchen cabinets
—Colored appliances
—Cushion floor kitchen and bath
—Feature wall, china shelves
—Quality wall-to-wall carpeting
—Generous living areas
—All suites include: heat, cablevision, drapes, storage, parking.
—Courteous resident managers.
BACHELOR $118
Mr. and Mrs. R. Mabee
No

...TS TO ...NISHED

...SIMCOE ...es ...a ...ess" ...om ...nished ...in ...Setting ...ng ...es- ...t. 385-3111 ...RICIA ...alt Rd. ...Pacific ...rbor ...s Suites ...nces ...der well ...p.m. ...23 ...SELF-CON- ...share. $100. ..., 2 BED- ...r park and ...USE ...ion view of ...te, immedi- ...om. Febru- ...Apt. 209. ...AGE TEN- ...uite. Quiet ...spital. $115. ...VIEW ...Dallas Rd. ...TE, 1248- ...6. ...TS TO ...SHED ...YOU? ...our detailed ...apartment ...will gladly ...de selection ...shed apart- ...hoice ...ANT ...AGENCY ...Fort ...m. ...day ...SCOT ...ST. ...ETION ...with color ...unfurnished ...), OR Call ...385-5016 ...ONS LTD. ...N G. WA- ...near Vic- ...Port. New ...to care for ...ing linens. ...l included. ...s. Victoria ...tione Van- ...AY ...1-bedroom ...Mod. elect. ...cable, W-W ...luded. Mod- ...week or ...OTEL ...UNIVER- ...3110. Avail- ...ful-wall car- ...Heat ...77-9195 or ...2 MOTEL, ...3. Large ...omet and ...welcome. ...OTEL ...oom units ...Pets and ...$135 ...eat, water ...e Jan. 1. ...386-1361 ...Rentals ...A SUITE ...s kitchen, ...place and ...acon Hill ...6070. ...MODERN ...Buildings ...References ...noon or ...N FLOOR ...pital. Heat ...ed. Quiet ...a month ...AREA, ...bachelor ...dishes in- ...nuary 7th. ...T LARGE ...k, etc. 2 ...evenings ...SHARE 2 ...with other ...swimming ...7655. ...T LARGE ...k, etc. 2 ...evenings ...BRIGHT- ...wood golf ...l utilities. ...LADY ...incl. utili- ...1431 any- ...V, WALK- ...on, share ...adult, $98. ...ACHELOR ...Lake, Sunt. ...No pets. ...884-7019. ...SUITE ...Reason ...undergrd ...BEDROOM ...inform a- ...try Bend ...MOTEL ...om units ...and utili- ...478-3443. ...ARTMENT ...ooms and ...0. 386-4756 ...TELY, 2 ...veniences. ...4-4435. ...WARM, ...ple, G.E.W., ...3317. ...E, SUIT- ...laundry. ...383-2498 ...CLEAN, ...or suite, ...R SUITE. ...Informa- ...LARGE ...month. ...SPACIOUS ...uits only. ...LOW ...children, ...AR MID- ...own. 1026 ...FOUND, ...385-1611 ...LL SUP- ...382-9327 ...E SUITE. ...QUIET ...384-5378

202 APARTMENT FURNITURE TO RENT

Three Rooms from $25 per month STANDARD FURNITURE 382-5111 Immediate Delivery

203 APARTMENTS WANTED

SMALL FURNISHED SUITE FOR 2 young men and their cat. Close in. Basement suite no objection. Reply Victoria Press Box 175.

WANTED BY YOUNG LADY, self-contained suite. Reasonable rent. Vic West district. Furnished optional. 385-0378.

STERLING RENTAL AGENCY Needs good apartment rental listings — Now! 383-7171.

STUDENT REQUIRES SMALL cabin or unique apartment 656-5700 after 5:30.

206 DUPLEXES TO RENT

CHILDREN WELCOME NEW! 3 BEDROOMS — Cablevision, water included, large fenced yards. Close to school. 704 Danbrook, 2840 Jacklin, Langford. $175. Rhynhard Developments Ltd. 739 Queens, 384-1711 or 478-1983

$215 — $215 — $215 ESQUIMALT AREA 3-BR duplexes, W-W carpet, col. appliances, fireplaces. Close to schools, shopping and bus. BAYSHORE REALTY LTD. 388-6424

JANUARY 1, LARGE 3-BEDroom suite. Heat, stove, fridge, cablevision, garage included. No pets. Main floor. 1764 Bay Street. 385-4679. Adults and 2 teen-agers. $170 month.

THREE-BEDROOM, 3 YEARS old, fridge, stove, basement. Large backyard. Ideal for young children. Near K-Mart. $185 month. Jan. 1. 477-1747.

SIDNEY Large modern 3-bedroom, 1½ bath, wall-to-wall carpet, carport, children and pets permitted. $165. O.K. Rentals. 386-3414.

VICTORIA WEST. VACANT. 2 bedroom side by side. Stove, fridge, oil/matic heat. Full basement. Near park and shopping. Adults only. $140. 598-4184.

NEWLY DECORATED, 2 BEDroom, children welcome. Some utilities paid. Room for boat. No pets. $155. Evenings, 385-3560.

MODERN 2-BEDROOM, counter top cooking, wall oven, full basement, drive-in garage. $175 per month. 1657 McRae. 592-4363.

SIDNEY, SEAVIEW. 1½ bathrooms, wall-to-wall carpet, range and fridge. Available January 15, $160. 656-2040.

$145. 2 BEDROOMS, HEAT INcluded, fridge and stove, washing facilities, centrally located. Available Feb. 1st. 383-8629.

577 TORONTO STREET, 1 bedroom suite. Full basement. Fenced yard. Newly painted and renovated, $125 month. 479-7833.

FEB. 1ST, SPACIOUS UPPER 2-bedroom, stove and fridge included, quiet dead-end street in Vic West. $135. 478-1179.

CLOSE IN. LARGE UPPER 2-bedroom, available now. $110 per month. Water included. Children welcome. Phone 382-1827.

FAIRFIELD SIDE BY SIDE DUplex, 2 or 3 bedrooms, rumpus room, wall-to-wall carpet. 386-3647.

SOOKE, NEW SIDE BY SIDE, 2-bedroom, full basement, seaview, 642-5535, 642-3462.

LANGFORD, MODERN, SPAcious 2-bedrooms, oil furnace, fridge and stove. 478-5260, 478-2225.

SIDE-BY-SIDE DUPLEX, 2 BEDrooms, $145. 1429 Denman Street, 477-6293.

SPACIOUS 2 BEDROOMS, LARGE utility, fenced lot. $150. Sidney 656-2913.

MODERN 3-BEDROOM DUPLEX, University Village. Stove, fridge, $175. 479-2689.

OAK BAY, MOTHER AND CHILD will share 2-bedroom with same. 592-4873.

3158A METCHOSIN ROAD, NEAR new, 2-bedroom, 3rd down, fridge, stove and water. $165. 478-2537.

2-BEDROOM, SIDE BY SIDE, university area. $160. 384-8383.

$95 ESQUIMALT, SIDE-BY-SIDE, 1 bedroom duplex. Adults. 383-7219.

210 HOUSES TO RENT UNFURNISHED

IDEAL STARTER OR RETIREment special. Nicely decorated 2-bedroom home, fireplaces and close in. $135 with immediate occupancy call 658-8594.

JAMES BAY, 2-BEDROOM, large kitchen and living room with fireplace, hallway and pantry. Full basement and garage behind house. $145. 385-8548.

NEW 3 BEDROOM TOWNHOUSE close to school and Mayfair Shopping. Wall-to-wall carpets, fridge, and stove. Located at 866 Tolmie Avenue. $210. 479-6218.

AVAILABLE JAN. 15, 2 BEDrooms, elec. heat. Fridge and stove included. $710 per mo. Phone V. Wong 385-2458, Byron Price and Assoc. Ltd.

NEW MOBILE HOME, OPTION to buy, $155 month, also Moduler Home at $185, incl. park rent, water, garbage disposal. Laundry avail. Wagon Train, 386-3291.

STUCCO HOUSE, OIL STOVE, furnace, fireplace, older working couple. No children or pets. $100. 385-1138.

MODERN 2 BEDROOM SIDE BY side duplex, full basement, stove and frig. $140 a month. 384-5473, 3444 Wascana.

3-4 BEDROOM HOME IN COLwood area. Automatic oil heat; drive-in garage for electric range, $175. 592-1231 after 5 p.m.

2 BEDROOM STUCCO HOME, full basement. Glenford area. $155 per month. Ron MacDonald, 477-8956.

3 - BEDROOM MODERN HOUSE available now. Quiet area. $150 per mo. plus half utilities 388-5861. After 4 p.m.

LARGE 3 BEDROOM HOME IN Cadboro Bay area. Immediate occupancy. $300 a month. 386-1863 after 4:30 week days, 383-7513 business hours.

1 AND 2 BEDROOMS, SOOKE area. Near schools on waterfront. Permanent residents wanted. 642-3139

COTTAGE, 2 BEDROOMS, BEAUtiful Brentwood Bay. Secluded. Married couple preferred. Rent $125.00 386-1790, 477-9203.

2-BDRM., BASEMENT HOME Available Jan. 15. Rent $125 Byron Price and Associates Ltd. 385-2456.

IMMEDIATELY, 3 BEDROOMS, living and dining room, modern kitchen, drive-in garage. Near Victoria High School. $185. 592-6811.

2-BEDROOM COTTAGE, OIL stove, Prospect Lake area. 479-6567.

JANUARY 1ST, 3-BEDROOM, full basement home, close in. Option to buy. 592-9776.

SMALL COTTAGE, SUITABLE for 1 person only. Vacant on February 1. $68. Brentwood, 652-2156.

2 BEDROOM, NO BASEMENT. Gorge area. Fridge, stove and drapes. $150. 652-3136.

4c BEDROOM, NO BASEMENT, city centre, $115. After 7 p.m., 477-6344.

VACANT 3-BEDROOM STUCCO 3954 Marleon Pl. $240. Western Homes, 382-9513.

3219 WEATHERBY, 2 BEDrooms, stove and fridge, $165. 386-6235.

2 BEDROOM HOUSE, JAMES Bay, full basement. Available now, $150. 383-6529.

3 BEDRM., ONE IN BASEMENT, available Feb. 1, $180. Gorge area. 383-8915.

$235 A MONTH, 3-BEDROOM, new home, 2 baths, plus a fish lily pond. 592 Noronaby. 479-2296.

FOUR BEDROOM. $145. 3-bedroom $160. 382-4114 mornings 8-9 a.m.

3-BEDROOM FULL-BASEMENT house, available January 1, $200 month. 478-6765.

NICE 2-BEDROOM HOUSE, NO basement, James Bay, 385-0611, 592-7678.

THREE-BEDROOM HOME WITH rec. room for information call 477-8846.

THREE-BEDROOM, $160. 382-4114 mornings 8-9 a.m.

6 ROOM HOUSE, 589 JOHN Street, $130. 384-6780.

210 HOUSES TO RENT UNFURNISHED

THREE OR 4 BEDROOMS, 2½ BATHROOMS, DINING ROOM, DRAWING ROOM AND LARGE RECREATION ROOM. HOT WATER HEATING. MAGNIFICENT SEA AND MOUNTAIN VIEWS. $340 PER MONTH. THIS HOUSE IS IN A CHOICE OAK BAY LOCATION, NEAR THE GOLF COURSE. CALL ERIC CHARMAN, 385-9765. CHARMAN PACIFIC REALTY LTD.

GORDON HEAD TOWNHOUSES Beautiful, 3 and 3-bedroom townhouses, 1,500 sq. ft. living area. Full basement, finished rec. room, inlaid carpeting, includes all appliances and cablevision. Private courtyard, close to all schools and UVic. Lovely playgrounds, children and pets welcome. Price $205 and $220 per month. 477-5422.

$195 2938 CEDAR HILL ROAD

Large family home; fireplace, garage, OOM heat, wired for washer and dryer.

P. R. BROWN and SONS LTD. 762 Fort Street 385-3435

LANGFORD AREA 3 bedroom, no basement home on quiet street, oil heat. $150 per month. Harold Barber, 479-6479, 386-2911. Shirley Philips Hometinders

LOWER DUPLEX $180 — 3210 Wicklow. 2 bdrms., LR, DR, Utility rm., Kitchen, sundeck, partial bsmt. incl. heat. DRIVE BY THEN CALL Town and Country Realty Ltd. 382-7776

HOUSE FOR RENT Modern 4-bedroom, L.R. and D.R. home in Fairfield area. 1½ bathrooms, rumpus room and drive-in basement garage. Available immediately. $235 per month. Call Douglas Realty Limited at 385-8784.

$138.00 Small 2 bedroom house, ½ basement, no garden. Available immediately. Prefer tenants with option to buy. 1235 Walnut Street. 479-1308.

211 HOUSES TO RENT FURNISHED

2-BEDROOM WATERFRONT cottage, modern, utilities. Near schools, shops, etc. No dogs. 642-5544.

212 HOUSES WANTED TO RENT

LET US RENT YOUR HOUSE. We have clients waiting for two and three-bedroom homes. We offer good management, careful tenants and reasonable rates. PEMBERTON HOLMES LTD. 384-8126

GOOD TENANT WISHES A 3-bedroom house with basement from 1st may. To include Stove and Fridge, Washer and Dryer, and Garage. Will pay up to $200 p.m. Contact A. Croft — 382-4251. RITHET AGENCIES LIMITED

RENTALS WANTED Complete management services by trained and competent personnel. DON STRIPLING, 384-1361 CANADA PERMANENT TRUST

IF YOU CANNOT SELL YOUR home, we have reliable tenants waiting to rent. Phone Mr. Keen, Boorman Investment Co. Ltd., 386-9212.

THREE-BEDROOM HOUSE, COMplete with appliances. Will pay up to $250 per month. Excellent references. Contact Mr. William Bond, 386-3516.

WANTED: 2 OR 3 BEDROOM home with full basement, stove and fridge. Richmond-Jubilee area. 592-7480.

YOUNG COUPLE REQUIRES house or cottage with green surroundings. Any location considered. 382-4807.

YOUNG MARRIED COUPLE REquires 2 bedroom house or suite by February 1. Have references. 382-2767.

REASONABLE WATERFRONT cottage with wharf, 383-3677, 479-2697.

PROFESSOR AND WIFE SEEK 2 or 3 bedroom house from September '72 to May. 598-5082.

2 OR 3-BEDROOM HOUSE. Excellent references. 384-4228.

215 HALLS, WAREHOUSES, STORES AND OFFICES TO RENT

XXXXXXXXXXXXXXXXXXXX

PRIME OFFICE SPACE DOWNTOWN CORE

412 square feet, all new w-w vault, heat, light, elevator, janitorial service included — $130.

1,000 square feet as above w-three private offices plus reception and general office — $265.

660 square feet as above, all new w-two private offices and general office — $175.

1,800 square feet w-four private offices, large open office area, heating, air conditioning, Hydro include $590.

1,350 square feet, beauty, comprising 6 large seperate offices, heating, air conditioning, Hydro include $268.

RETAIL STORES

900 square feet, johnson Street, heating, air conditioning.

800 square feet, johnson Street, heating, air conditioning.

Both new stores w-excellent frontage. Also small store adjacent available.

CALL KERR and STEPHENSON LIMITED 385-3411

XXXXXXXXXXXXXXXXXXXX

PRIME GROUND FLOOR SPACE OAK BAY AVENUE Ideal for Medical, Dental or Professional office, boutiques, specialty shops, etc. Will design and build interior to suite. Separate front and rear entrance and washroom facilities. Ample parking. Floor area of 600 sq. ft., rent $240.

RICHMOND NEAR FORT 800 plus sq. ft. with separate entrance and private washroom. Rent $200. Contact Mr. A. Greul, 592-6345, or Mr. R. Bowlby, 598-1790 or 386-5491.

PARK PACIFIC APTS. LTD. 1004 BLANSHARD STREET 425 sq. ft. ground floor and 425 sq. ft. upstairs $165 Per Month 388-5491 PARK PACIFIC APTS. LTD.

NEAR MAYFAIR, 1400 SQ. FT. heated warehouse. Large adjoining office, outdoor fenced, locked area, illuminated sign space. Reserved parking; $275 per month. Available Feb. 1, 1972. 388-6688.

FOR LEASE Available immediately 3,500 sq. ft. of new warehouse space. 5-year lease, 14' ceiling heights. Dock level shipping door. Call M. H. Sweet, 382-7165.

BY JUBILEE HOSPITAL, 480 SQ. ft. office space, physio-therapist, Chiropractor, etc. Gas heat available, $165 per month. Call Vincent Holmes, 384-8124, Pemberton Holmes Ltd.

NOOTKA COURT — COVERED mall from Humboldt St. to Courtney St. 13,000 sq. ft. office space. Surrounding inner court yards. 478-3486, after 6 p.m.

OFFICE SPACE FOR RENT. Ground floor. Close downtown. Approximately 150 sq. ft. $65 monthly includes utilities. Victoria Press, Box 170.

SIDNEY — MAIN STREET Approximately 1000 sq. ft. renting January 1st. Prime location on Beacon Avenue. 656-2322, daytime 656-2358 evenings.

MODERN PRIME OFFICE space off Douglas, 450 or 900 sq. ft. Ample parking. Reasonable lease. 479-6974.

STORE FOR RENT, SUITED FOR small business. Phone after 6, 479-5187.

WANTED — WAREHOUSE space, 10,000-15,000 sq. feet. 385-1091.

FOR RENT, STORE OR OFFICE, 664 Discovery St. Phone 383-4363.

215 HALLS, WAREHOUSES, STORES AND OFFICES TO RENT

OFFICE SPACE TO RENT Looking for something different — a little of the old-world charm? See our attractively renovated interior Board of Trade Building, 31 Bastion Square. Mid-West Property Management Ltd. care of Gordacre Towers. 385-8111.

950 SQ. FT. CORNER STORE OR office. $175. 382-6728.

230 PERSONAL LOANS AND INSURANCE

IF YOU NEED MONEY FOR ANY REASON

Amount	Approx. Mtge. Monthly Pymt.
$2,000	$23.64
$4,000	$47.27
$5,000	$59.09

Examples on loans with amortization to 15 years. 1st and 2nd Mortgages arranged. Agreements and Mortgages purchased.

AVIS, 4394 Hillside 386-9715; 386-9046 Evenings

GET THE CASH YOU NEED TO CONSOLIDATE YOUR DEBTS and reduce your monthly payments by up to 50%. For personal attention ask for BERNIE LeDUC at 386-1214. M. P. Tellier Securities Ltd. 912 Douglas Street

233 MORTGAGE LOANS AND INSURANCE

2nd MORTGAGE LOANS FROM PRIVATE FUNDS WITHOUT BONUS At a fully-disclosed and reasonable interest cost chargeable only from the date of loan to the day of payout. WE CAN USUALLY OBTAIN A HIGHER PRICE for your second mortgage or agreement. VICTORIA and UP-ISLAND. Your document can be appraised for immediate sale for cash without obligation or I will arrange a loan against this plan which is best for your circumstances. COUNTRY, UP-ISLAND AND GULF ISLANDS MORTGAGES REFINANCING A SPECIALTY VACANT LAND AND LAND DEVELOPERS LOANS ANYWHERE Please Call Mr. Thomas at DOUGLAS HAWKES LTD. 990 Blanshard St. 384-7128 Res. 479-6262

FIRST MORTGAGES FROM 9¼% 2nd MORTGAGES FROM 12% 24-Hour Service RAE INVESTMENTS LTD. 388-7891

MAXIMUM LOANS AT MINIMUM RATES For any useful purpose. First and Second Mortgages on homes and apartment building, debt consolidation, buying a car, refurnishing, etc. Contact the MORTGAGE DEPT. P. R. BROWN and SONS 762 FORT ST. 385-3435

FOR NEARLY A HUNDRED years we have been serving Victoria clients. If you wish a list of 2nd mortgage, call VINCENT HOLMES 384-8124 and find out about full pay-off privileges, extra payment privileges and total fees you will be charged. PEMBERTON HOLMES LTD. 1002 Government Street

MORTGAGE MONEY First+ as low as 8¼% per cent Second as low as 11 per cent No Hidden Charges. Instant Service R. Douglas Agencies Ltd., 386-8401

MORTGAGE MONEY First mortgages available up to any amount at current interest rates, quick decisions. BROWN-BROS. AGENCIES LTD. 1125 Blanshard 385-8771

MONEY TO LOAN ON mortgages. Quick decisions. Also agreements and mortgages purchased for cash. See us for top price. A. E. BERNARD and CO. LTD. 655 Fort Street 384-9335

SAME DAY CONFIRMATION CASH FOR YOUR MORTGAGES NEW MORTGAGES ANYWHERE 2NDS AND VACANT LAND. CALADONIAN INVESTMENTS LTD. AGENT. TOWN and COUNTRY REALTY LTD., 382-7776.

MORTGAGE FUNDS AVAILABLE For first, second or interim mortgages. Block Bros. Realty, 1800 Blanshard Street. 386-3231.

CASH FOR YOUR MORTGAGE or agreement for sale. Quick decisions and highest prices paid. M. Braithwaite, Financial Survey Ltd., 384-9305 Res. 592-0638.

240 BUSINESS OPPORTUNITIES

BOARDING KENNELS 6.5 ACRES OWNER RETIRING Operated for many years by present owner as boarding kennels only, has large clientele, SPCA approved. Power and water to all kidds, 2 bdrm. bungalow level cleared land. Realistically priced for quick sale at $38,500. Please call Mr. Price, 385-2456. Swinerton, Stewart Clark, Ltd.

COUNTRY GENERAL STORE with excellent opportunity for development as either farmer's market on driveway foods. Over 100 ft. frontage on highway with lots of parking. Grocery store and post office show a secure living now with proof of prospects for the future. Properly includes nice 2-BR living accommodation. $49,500 with terms. J. M. COLLINGE, 478-4141 or 386-1361. Canada Permanent Trust

3.41 ACRES Use your home or equity and trade in on this 3.41 acres, store, cottage for novelties, gas and oil established business. Call J. MEARS, 598-3321, Jack Mears Oak Bay Realty Ltd.

DO YOU HAVE $5,000 You would like to see more than double in the next few years. Buy two 50x120 city lots, 4½ miles from city centre for $2500 each, wait for sewers to reach the area and sell for $7500 each. Call Glen McGregor 385-2458. Res. 477-3675. Byron Price and Assoc. Ltd.

NOW THAT THE FESTIVE SEAson is drawing to a close — it is time to put our heads together to place you into a good motel or hotel — as the new owner.

The man to call is IRA FREED, MAN OF AQUITREE SWEET REALTY LIMITED at 388-5561 or 592-0511.

EARN $500 A MONTH AND more part-time and be your own boss. Full training provided. Husband and wife interview. Only those interested call Mr. Davis, 384-6911 or write Victoria Press Box 173.

MODERN 2 "BAY" SERVICE STAtion. Excellent potential for mechanically oriented business man. Financial assistance available. For information write Victoria Press, Box 142.

FOR LEASE: RESTAURANT and coffee shop, seats 35, with 3-bedroom house on Pat Bay Highway. Price $3,500 + monthly rent $325. 479-1102.

FACTORY EQUIPPED FOR woodwork and fibreglassing — 2,700 sq. ft. on 1 acre, Sidney area. All proposition considered. Phone evenings 477-1062.

241 BUSINESS OPPORTUNITIES WANTED

WANTED: SMALL STORE, WITH or without living quarters, downtown. 385-5631 and 385-2613.

244 REVENUE PROPERTY

APARTMENT BLOCK $10,600 PER SUITE

Be the FIRST OWNER. The builders have given us the privilege of offering for sale this 6-month old, well-constructed apartment block. The existing rents are sensible as proven by fast "fill-up." Lots of room here for improved revenue returns in the near future. Low maintenance costs, electric heat, adequate parking, good location and a mix of bachelor, one-bedroom and two-bedroom suites to suit the area. Full particulars by phoning B. E. JEFFERY at 598-3321, Jack Mears Oak Bay Realty Ltd.

SHOPPING COMPLEX Saanich Penin. Over an acre commercially zoned with 6,000 sq. ft. of new building, some completing to do. Present leases include one national lease. Lots of room for expansion. $120,000. Good financing. F. SHERWOOD, 386-7521 BOORMAN INVESTMENT CO. LTD., 1111 Government Street.

SIDE BY SIDE DUPLEX. PRIvate sundeck, fireplace, drapes, 3 bedrooms, colored appliances, carport and full basement in each side. Existing financing approximately $29,600. Revenue $425. Price $42,500. $10,000 cash. Owner, 385-1872 after 6.

1928 OAK BAY AVE. For sale by owner, up and down duplex, newly decorated, large basement, suitable for business or spacious, gracious living. Corner lot 60x150 — commercially zoned. 598-3023, 656-4780.

THREE-SUITE CONVERSION Payments $249.50 P.I.T. Rents $350. Automatic oil heat. Double lot. Prime location. Asking $25,900. Now on the market. BEN GREIG 388-6231 or 658-8845. Island Pacific Realty Ltd.

OFF-OAK BAY AVE. Up and down duplex. Priced at $18,900 with reasonable down payment, owner carry financing. E. W. IZIK, 386-0301. Canada Permanent, 386-1361.

PRIVATE SALE, SPACIOUS 2-bedroom duplex. Appliances. Fenced. $24,400. 656-2913.

245 REVENUE PROPERTIES WANTED

WE REQUIRE A SMALL BLOCK OR CONVERSION WITH A PREMIUM ONE BEDROOM SUITE TENDED OWNER OCCUPANCY. CASH TO YOU TO A MAXIMUM PRICE OF $100,000. IS YOURS AVAILABLE? PLEASE CALL DON ROBERTSON, 385-9765. MAYBE WE CAN DO BUSINESS EARLY IN 1972! Chairman Pacific Realty Ltd.

ONTARIO BUYER WANTS MODERN 4-plex in quiet area. Ted Bowden, 479-1479. National Trust Co., 386-2961.

247 COMMERCIAL OR INDUSTRIAL PROPERTIES

874 DEVONSHIRE, ESQ. 44x117 lot with excellent, small home zoned Industrial. $13,750. JOHN RUSSELL, 386-2955 or 592-3248. Mayfair Realty Ltd.

250 HOUSES FOR SALE

PEMBERTON

H	H
O	O
M	M
E	E
S	S

"SINCE 1887"

3 BEDROOMS NO STEP HOME COLWOOD A meticulous no-step home. 1175 sq. ft. includes 2 bedrooms, large bathroom, L.R., D.R., kitchen with eating area. A masterpiece in renovation. 384-8126 JIM WEST 592-3703

BEAUTIFUL HOMES BEAUTIFUL LOCATIONS BUY NOW 1318 HAMPSHIRE ROAD — $31,900 Large gracious home, full basement, 6bd water heated, all bedrooms have large walk-in closets. Massive dining room with built-ins.

1315 MANOR ROAD — $44,500 The popular Rockland area, features a western view of the city and the sea. 4 bedrooms, 3 bathrooms, only 5 years old, has 6¾% financing. TO VIEW EITHER OF THE ABOVE HOMES CALL JOHN F. COLWELL 592-6828 or 384-8126

START THE NEW YEAR with A NEW HOME Choose from one of the four that are near completion or have that dream house built on one of the eight remaining lots. Situated in the Colwood area these homes offer seclusion, view, treed and rocky lots and some LAND. Starting at $26,500 these can be seen by call. LARRY M. BROOKS or 478-2918 384-8126

LAKE HILL NEW OPEN BEAM JUST STARTED This will be a lovely 3-bdrm 1½ bathroom OPEN BEAM home in one of the most exclusive areas of Lake Hill. Purchaser to be consulted on completion and choose colors, fixtures and carpets. Over 1200 sq. ft. at only $32,900. Call LARRY M. BROOKS 384-8126 or 478-2918

LAKE HILL BEAUTY 3 BEDROOMS AND DEN 3 BATHROOMS $39,500 We are pleased to offer this Sne 3 year old home on a quiet no-thru street featuring: 19x12'2 living room with R.H. fireplace. Guest sized dining room, sundeck overlooking park-like rear garden. Tiered rockery & rock gardens, etc. Ultra modern Ashwood kitchen with nice eating area. Large master bedroom with 3 pcs. en ste. 18.6x12 family room fully carpeted and cozy den with bookcase wall. 2 pce. washroom, also room for shower or sauna bath. Attached garage. Extra paved parking area. Clear title. Near to schools and transportation. For viewing or information, call: C. A. CLIFF ANDERSON 477-3994 or 384-8126

4 BEDROOMS IMMACULATE IMPECCABLE GROUNDS This is a new exclusive listing of a beautiful home. The basement has been fully developed and the grounds give you your own park. Separate double garage with boat & trailer parking attached. Priced at a gorgeous listing at $34,700. JIM WEST 384-8126 or 592-3703

CHOICE HIGH QUADRA Lovely 8-year-old 2-bedroom home with full basement. On quiet cul-de-sac with terrific views. Custom built one-owner home — many features such as 19'x15' living room, 16' master bedroom, high basement ready for development. Full price $28,900.

EARN $500 A MONTH AND more part-time and be your own boss. Full training provided. Husband and wife interview. Only those interested call Mr. Davis, 384-6911 or write Victoria Press Box 173.

BRENTWOOD ½ ACRE Older stucco bungalow with full basement in choice location just off West Saanich Road, close to shops. Lovely property — ripe for some decoration. Ideal VLA, smaller family or retired couple. Full price $19,500. HERB HODGSON 384-7128 Res. 382-3835 DOUGLAS HAWKES LTD.

JAH JAH JAH JAH JAH JAH JAH JAH

J. A. HENDERSON REALTY LTD. 385-9721 ANYTIME WE BUY, SELL AND TRADE BURNSIDE Large family home with in-law suite, many extras. Asking $22,500. For appointment to view call: WILLIAM ROGERS 385-9741 652-1891

UNIVERSITY AREA 4089 Ebony Terrace 2967 Cedar Hill X Rd. 2 brand new 4-bedroom executive home by builder, 592-2744.

250 HOUSES FOR SALE

D. F. Hanley Agencies Ltd. Shakespeare St. Office 3021 Shakespeare St. 386-4294

ESTEVAN WILLOWS BETTER RETIREMENT One short block to shopping and bus. Truly a sparkling two-bedroom, stucco home with living room large enough to entertain all your friends. There are too few opportunities to live in this delightful area. Take action while ye may. $24,9 9. Call anytime 386-4294. Ask for FRED CAMPBELL D.F.H.

THREE HOMES, THREE VIEWS THREE PRICES

1. EARLY AMERICAN. Crisp, gleaming white 4-BR home, 2 stories. Lge. formal living and dining room with huge family kitchen. ½ acre with fruit and nut trees. View of lake and woods. 3 yrs. old. Cordova Bay area. $39,900.

2. SECLUDED SEA VIEW. High seaview near total seclusion on ½ acre lot. 3-BR home of 1520 sq. ft. All large rooms. Lovely seaviews from kitchen, DR and LR. Full high basement with inside parking for 2 cars. Cordova Bay area. $36,900.

3. CANADIANA RUSTIC. Natural wood exterior for rustic appeal; and combination of wood and wallpaper for simplicity and warmth in the interior. This family home (2 BR up — 2 BR down) has been loved for its practicability and hospitality. Wide open seaviews from 6 of the 8 rooms. Cordova Bay. $37,500.

PHIL WARREN 388-4294 (24 hrs.) 658-8728 (Res.) D.F.H.

CADBORO BAY SOUTH FACING This vacant 3-bedrm, no-bsmt home is just waiting for an imaginative buyer. 1,300 sq. ft. utility, carport and workshop. Close to village, beach, school and bus. Asking $27,000. To view call anytime; 386-4294 ALAN ECKARD 477-5669 D.F.H.

N A T I O N A L TRUST CO, LTD.

2 LOCATIONS TO SERVE YOU HILLSIDE SHOPPING CENTRE 3054 WISHART RD.

Just move in and relax. Only 4 years old with all the features you don't get in a new home. Lovely landscaping, completely fenced and secluded garden, finished basement with rec. room, sewing room and powder room. This immaculate 3-bedroom home has over 1200 sq. ft. of gracious living on the main floor. SEEING IS BELIEVING — ONLY $27,900 JUNE HOUGHTON Off.: 386-2961 Res.: 385-8105

UPLANDS Gracious and modern this lovely home offers 5 bedrooms, 3 bathrooms, magnificent stone floor to ceiling fireplace in living room and floor to ceiling fireplace in the large impressive recreation room. The spacious kitchen is simply a dream. A QUALITY HOME WITH MANY SPECIAL FEATURES. For further details please call: JUNE HOUGHTON Off.: 386-2961 Res.: 385-8105

DOWNTOWN 1280 DOUGLAS 388-5451

PREVIEW SAANICH'S NEWEST TOWNHOUSES CORNER OF FELTHAM AND SHELBOURNE ENTER OFF FELTHAM GORDON HEAD OPEN DAILY NOON - 4 P.M. (EXCEPT SUNDAY) NHA FINANCING, PROVINCIAL $5,000 2nd MORTGAGE OR $1,000 GRANT APPLICABLE 2-3 BEDROOMS EXCELLENT SOUNDPROOFING WALL TO WALL CARPETING INDIVIDUALLY FENCED AND LANDSCAPED WORKSHOP AND REC ROOM AREAS JUST LIKE A HOUSE YOU CAN TRADE YOUR PRESENT HOME CITY SAVINGS & TRUST 1306 Douglas Street 383-4141

BUY DIRECT FROM ENGINEERED HOMES New custom built 2, 3 and 4-bedroom homes, located in Gordon Head and Sidney. Some of these attractive homes are now ready for your best purchase and immediate occupancy. Priced from $20,900 to $32,900 and available with low down payment to NHA approved mortgage if desired. PHONE KELLY-NEMETH 477-4641 ENGINEERED HOMES 386-6211 ANYTIME

A B C FORT at BROAD

384-9335 A. Bernard and Co. Ltd.

COMPLIMENTS OF THE SEASON

Brand New Luxury Homes Colwood Country Setting Built by Hugo Hucker

A-10 new homes, several ready for immediate occupancy, others to be completed to purchasers choice of decoration. All 3½ baths, 3 Br's, Large LR's with raised hearth fireplaces, DR's with sundecks off, w-w throughout, Carports and paved drives, and full basements. Selling just at $25,500-$25,900, with excellent financing. Call J. B. Young, 658-6594 or 383-4124 anytime.

B-5 new homes 2-3 Br's, $23,900-$24,900. Nice treed areas. Call J. B. Young, 658-6594 or 383-4124 anytime. Park Pacific Investments

BY OWNER, LOVELY LARGE Tudor, 4 bedrooms, Oak Bay, $38,500. Phone for appointment, 598-4017.

250 HOUSES FOR SALE

MAYFAIR REALTY LTD. 3153 Douglas St. 386-2955 WOODWARD'S MAYFAIR CENTRE

REST HOME? GUEST HOME? This lovely older manston would indeed make a lovely situation for someone, situated on nearly two acres. Featuring a spacious entry hall with open stairwell. Guest-sized living and dining rooms, den with fireplace. Two baths. Four bedrooms. Hot water heating. Good terms to the right person. Offered at $52,500. To view this exclusive call 386-2955 anytime, ask for JOHN MOLYARD.

SO. OAK BAY — $39,500 Beautifully cared for one owner home in most desirable area. Lge. L.R. and D.R. plus den, 3 bedrooms and FHC bsmt. 4 pce. and 3 pce. baths. 12x12 kitchen with garburetor and all appliances — fridge, dishwasher and built-in range included in price. LEIGHTON NOBLE, 386-2955 or res. 656-6968.

WANT NEW HOME? CALL ME New 3-bedroom home under construction. Choose floor coverings, interior colors, hood and fan color in the next week or two. This home is different and is a good price range, nice area. Please call ROMA NICOLL, 386-2955.

NEW 3 bedrooms, full basement, close in. Call GEORGE WALL, 386-2955 or 478-5681.

"ESQUIMALT" Clean and neat 2-bedroom home on bus route, close to all services. Ideal first or retirement home. Inside should be seen to appreciate. Asking $16,500, offers considered! (with terms). R. FROST, 386-2955 or res. 383-4047.

"SOOKE CENTRE" 1,000 sq. ft., 3-bedroom home, approx. 20 years old. 2 blks. to village centre. Nice location with expansive view. Possible $1500 down, could handle to a full price of $13,500. R. FROST, 386-2955 or res. 383-4047.

3 VICTORIA OFFICES — WE TRADE HOMES BLOCK BROS. REALTORS 1800 Blanshard, 386-3231

CHEAPER THAN RENT and Brand New too. For only $19,400. All major appliances, drapes, w-w carpeting. 1300 sq. ft. finished, exceptional living space, 3 bdrms., carpet. Believe me there is no better buy. F. CRAIG 386-3231 or 383-1671.

B.C. LAND and INSURANCE AGENCY LTD. Serving B.C. Since 1863 922 Government St. 388-5555

GORDON HEAD SEA VIEWS Unobstructed sea and mountain views are obtained from all the principle rooms in this beautiful home. Large living room with open fireplace, dining room, cabinet kitchen, 3 bedrooms and 4-piece bathroom. New wall to wall carpeting throughout. Full high cement basement with rec. room, games room and 2-piece plumbing. Automatic oil heating, 2 car accommodation. This home was recently decorated and is in tip top condition. Exclusive listing. Price $36,900. Call Mr. Carpenter or Mr. Hope, 386-5555 anytime.

BROWN BROS. ON BLANSHARD 385-8771 ANYTIME

COOK-HILLSIDE PERFECT STARTER OR RETIREMENT Lovely 2 bedroom Home in immaculate condition on the inside. Through hall plan; closed stairway to unfinished area up which would make 2 more bedrooms. Full basement. Oil heat. Clear title. Asking price with good terms $22,000. Call Doug Lawson 385-8771 anytime.

N P O R Y & C B E ASSOCIATES LTD. 1314 Quadra St. 385-2456

OAK BAY NEAR ESTEVAN A lovely modern 2-bedroom, full basement home in most immaculate condition. Large living room with in-laid oak floors. Kitchen with breakfast nook. Close to shopping, etc. Full price $24,950. Phone V. Wong 385-2458 to view.

TWO STOREY COLONIAL GORDON HEAD Attractive 4-bedroom home with glimpses of sea. Family room with en-suite 2-pce. (suitable for in-law). L.R. has w. to C. fireplace. Sep. D.R. Laundry room off kitchen. 2 full baths upstairs. Large integral 2-car garage. Fenced yard with patio. New w-w over oak. $41,500. LEVERTON REALTY 385-8012

AVAILABLE IMMEDIATELY AND ONLY ASKING $14,500 FOR THIS COZY BEDROOM HO

160 PARTS, ACCESSORIES

OUR NEW LOCATION
2150 Blanshard Street
Your Car's "Heart" is the BATTERY
For a Strong, Sure Start Every Time GET an "ACME"
LOWEST PRICES IN TOWN - Delivered and Installed
FRANCIS BATTERY and TIRES LTD.
Retreading Specialists

RINGS, BEARINGS, GASKETS, exchange brake shoes, drum turning, pin fitting, valve seat machining.
CORDS PISTON RINGS
At 834 Johnson St. 383-0911

RADIATOR REPAIRS, FAST TOP quality repairs at Maurice's Auto Body, 427 Gorge St., Phone 384-3121. Located behind the Burnside Pay and Save Gas Station.

WANTED: RIGHT FRONT FENDER and front bumper for 1956 Mercury Montclair, good condition only. 479-3331.

TRANSMISSIONS, WINDSHIELDS, rear ends, $10 and up; tires, $2 and up. Motors and body parts available, most models. 478-6212.

1 TONNEAU COVER FITS '61 - '62 Sunbeam Alpine, and owner's manual. $25 takes both or sell separately. 598-2838.

'58 FORD STATION WAGON, heater, radio, near new motor. Offers. 479-2715.

1970 VOLKSWAGEN GAS HEATER, excellent condition, $70 firm. Call after 5, 384-5941.

REBUILT 283 CHEV., ¾ RACE cam, dual 4-barrel manifold. Ask for John, 382-5350.

1964 VOLVO P122 ENGINE, transmission, interior etc. 598-5481.

WANTED COMPLETE FENDER, hood and grille for 54 Pontiac. Must be good. 478-2696.

CAR TRANSISTOR RADIO, FITS any car. $35. Dodge hubcaps, new $1 each. 384-8506.

1961 VAUXHALL STATION wagon for parts. 479-3331, after 7 p.m.

INTERNATIONAL REGRIND 406 crankshaft and bearings, 10 under, $140. 384-9624.

'59 HILLMAN, PARTS OR whole, before 4 p.m., 383-1788.

'58 CHEV PARTS OR WHOLE. 383-1788 before 4 p.m.

'59 HILLMAN PARTS OR whole. 383-1788 before 4 p.m.

327 CHEV. MOTOR, CAN BE heard running. Best offer. 479-5193.

162 AUTO REPAIRS, SERVICE AND TOWING

VOLKSWAGEN PARTS
And Repairs
Available at
BAVARIA AUTO LTD.
Gov't and Herald 384-1515

TRANSWILL AUTOMATIC transmission specialists. 384-2851. Rebuilt auto transmissions from $69.95. Tuneups from $11.95.

166 CARS AND TRUCKS WANTED

WANTED
$ $ $ for cash $ $ $
TOP
DOLLARS FOR
"SPORTS CARS"
FOREIGN CARS—COMPACTS
"TRUCKS"
LOW MILEAGE
DOMESTIC CARS
FULL CASH OR CASH FOR EQUITY.
DE PAPE MOTORS
384-8035
OR DRIVE TO 847 YATES ST.

— CASH —
For your car
or some cash
and a less expensive car.
SPEEDWAY
VOLKSWAGEN
PORSCHE
"First in Sales"
"First in Service"
Both sides of Yates
385-2415

Good, Clean
CARS AND TRUCKS WANTED
Cash in 5 Minutes
— PLIMLEY —
1010 Yates St.

— CASH —
For Good Clean Cars
HORWOOD MOTORS
819 Johnson

INSTANT CASH FOR
Sports Cars and Imports
BRIAN HOLLEY MOTORS
3319 Douglas — 384-1161

1969 FORD ECONOLINE, AUTOmatic, radio, fully camper equipped, low mileage and warranty. Trade-in considered. Phone 652-1649.

GOOD CLEAN OLDER CARS wanted for cash
SUPER MOTORS Ltd. 854 Pandora
PHONE 385-0031

WANTED: VOLVO OR ENGLISH sedan or sports car, any condition. 479-7860.

OLDER SMALLER CAR IN GOOD condition. 388-6015.

168 CAMPERS, TRAILERS AND MOTOR HOMES

EMPRESS PONTIAC BUICK TRUCK—RECREATIONAL CENTRE
SEE THE
2 new additions to our stock!
21' NORTHSTAR VOYAGER motor home, completely self contained and slightly smaller — but just as nice, THE NORTHSTAR MAXI CLIPPER — ON DISPLAY NOW —
at Victoria's most complete recreational vehicle centre.
2542 Douglas at Kings 382-7121

1972 MOTOR HOMES -
18' Mini; arrived Dec. 18 $8995
24' deluxe Empress, leaving soon for Florida. New features.
Jackson's Goldstream Estates
Mobile Home Sales and Park
974 Goldstream (1-A) 478-5812

FORD'S CAMPER AND TRAILER
2614 Sooke Road 478-5815
Will be closing for Christmas Holidays Dec. 22 'til Jan. 4.

ATTENTION CAMPER OWNERS
Auxiliary gas tanks, fire mounts and bumpers. Oak Bay Texaco, 1090 Oak Bay Ave., 598-3411.

AL'S BOX TRAILERS — GREATly reduced, 4x8, 5½x4. Also custom built. 214 Dundas. 383-8233.

BRAND NEW 1973 DODGE TRAVco Motor home. No miles, uncensed. List $8904. Buy now, special off season discount. National Motors, 384-8174.

MORRIS
TRAILERS AND CAMPERS
2936 Douglas at Burnside, 385-2332

Import Truck Canopies $259

DELUXE FALTA-CRAFT, CANopy, insulated, custom interior, exterior. 915 Easter Road.

GREETINGS
It's time to say
THANK YOU

To all our friends and customers whose friendliness and courtesies have made the past year so pleasant. May the GOOD CHEER and fellowship of this holiday season remain with you throughout each day of a prosperous and HAPPY New Year. May all your trailering miles be enjoyable and carefree.

Denny and Dot Purvis
Gord and Isabel Williamson
Bob Armstrong
Don Pierce
Jack Lundquist

PURVIS FLACK TRAILERS
SALES and SERVICE

1971 VANGUARD
CAMPERS AND TRAILERS
PRICED FOR QUICK SALE
You receive with each unit
—Full Warranty
—Complete Hookup
—Complete pre-delivery service
—The most popular camper available.
A few top quality trade-ins at reduced prices

BUILDING?
All materials in stock to build your own camper or trailer. Let us save you $ $ $ on all your buildings needs.

S. J. PEDEN LTD.
2855 Quesnel St. 386-3464

— RENT —
A MOTOR HOME
Sleeps 6, self-contained, off season rates available.
BOOK NOW
PURVIS FLACK TRAILER SALES LTD.
1915 Quadra, across from the Curling Rink
Phone 388-9188 382-4611

PROWLER
SEAGULL
SPRITE
'67—16' VANGUARD Trailer, Toilet, fridge, furnace, brakes and sleeps four. ONLY $1995
SEVERAL GOOD CAMPERS in stock from $1595 and Up
DIV. OF DOMINION MOTORS
1812 Douglas 385-5012

USED TRAVEL TRAILERS 16' to 20', must be sold, to make space for new models. Come in and have a look.
MULLINS MARINE SALES LTD.
925 Yates St. 382-4515

OUR AD IS SMALL BUT IT will pay you to check our year-end discount before buying a travel trailer. Our prices have been REDUCED DRASTICALLY to accommodate the late season shopper.
COASTLINE TRAILER CENTRE
642 Burnside 388-6021

FENNELL'S
TRAILER SUPPLIES
Parts — Propane — Repairs
GALAXIE CAMPERS
Open 7 days a week
6459 Pat Bay Hwy. 652-2511

DOGWOOD TRAILER SALES
PARTS — PROPANE
RENTALS
RANDELL TRAILERS AND CAMPERS, 478-6841
Highway 1 and Millstream Rd.

169 MOBILE HOMES AND PARKS

BOB'S TRAILERS
12—48 FOUR SEASONS $8495
12—60 FOUR SEASONS 2 bdrm — 1 only at $9995
12—64 LAMPLIGHTER $10,595
12—64 FOUR SEASONS, Int. dinette, 2 bedroom with utility room. $12,450
12—44 FOUR SEASONS $14,950
ONE OF EACH
12—64 SAN JUAN by Atco
12—66 SIERRA by Atco
These two units to clear at $1400 discount
ARISTOCRAT
PROWLER
Travel Units
386-3623 478-4979

COZY AND ECONOMICAL mobile home, 10x41', furnished, automatic heat, also 10x41' sundeck and extra room, spotless condition. Glen Lake area. $6500. Low down payment, balance at only 5%. Easy monthly payments to reliable party. Evenings only, 642-3482

GISBURNEY MOBILE HOMES LTD.
"Your key to better living"
2705 Douglas St. at Hillside
385-2491 385-2491

WINTER SALE: 6 M. FREE RENT, no down payment. Spaces available for adults and families. Approved homes for your property. Wagon Train, 2524 Douglas, 386-3291.

SACRIFICE MUST SELL BY January 31. Fully furnished 1970 12x52 1-bedroom. New condition. Conveniently located in small park. Ideal starter or retirement. Bank financing. 478-1819, 478-4661.

WELLS OF WEARY TRAILER LODGE, waterfront, 5 miles west of Sooke on West Coast Rd., 385-3674, 642-5468.

GOLDSTREAM MOBILE HOMES
2885 Trans-Canada Hwy.
478-1751

TOTE-EM TRAILER SALES
478-1041 Days 384-8791 Nights
1970 2 BEDROOM. FINANCING can be arranged. $6,500. Cobble Hill 743-5193.

MOTORHOMES
CHAMPION — LOWEST PRICED Quality motorhome in Canada, 18-28 ft., from $7,495. See them before you buy.
IMPALA CAMPING VILLAGE
1070 Camble Rd., Richmond
273-4454

TRIANGLE HOMES LTD.
MARINER-GENERAL
LEADER AND PREMIER
478-1774

LARGE TRAILER SPACE, 7021 Grant Rd., Sooke. $30. 478-6301, 642-3697.

181 TOURIST ACCOMMODATION

WARM WELCOME AWAITS YOU at The Queen Victoria Inn. Rooms available by day or week. Indoor pool, sauna, coffee shop. Kitchens optional.
Off Season Rates
For information call 386-2812

185 CONVALESCENT AND REST HOMES

SEASON'S GREETINGS FROM Golden Manor Retirement Deluxe, residence of distinction for the retired elderly. Golden Manor Retirement Deluxe, a prestige Rockland estate, where the dawn of tomorrow is awaited with pleasure. For appointment without any obligation, please phone 385-7031.

AVAILABLE IMMEDIATELY, private double bedroom, sitting room, and bathroom. Excellent meals, tray service and laundry for retired in prestige country estate. Reply Victoria Press, Box 162.

2 SUNNY, PRIVATE ROOMS AND 1 private room. No steps. For lady or gentleman or couple. 24-hour care. Excellent meals, tray service in room. Laundry. Reasonable rates. 384-1750.

BY BEACON HILL PARK BY waterfront, vacancies for gentleman. 24-hr. service. Tray service. Information call 386-2721.

LOVING CARE FOR MOTHER or Father. Call Mrs. Mack, 383-9315. Fairfield Rest Home.

COMFORTABLE ACCOMMODation for retired men and women. Reasonable rates. 386-6903.

190 ROOM and BOARD

THE GLENSHIEL HOTEL offers full hotel services to retired guests. Reasonable rates include 3 excellent meals, afternoon tea; elevator and TV lounge. Close to downtown and Beacon Hill Park. 383-4164.

PLEASANT HOME FOR ELDERly. Warm rooms in lovely old home in good location. Whole board, laundry, reasonable rates. 385-3858.

SUITABLE FOR WORKING MAN, huge room to share, 2 full-size beds. Home-made bread, laundry. Cook-Hillside area. 382-6852.

ROOM, BOARD AND LAUNDRY for retired clean non-drinking gentleman. Close in. Good food. Phone 388-5368.

ROOM, BOARD AND LAUNDRY. Male pensioners only. 1 block off Dallas Rd.. 384-7483.

ROOM AND BOARD FOR RETired active gentleman in Fairfield area. 382-3794.

EXCELLENT ROOM AND board in guest house. Reasonable rates. 386-6903.

ROOM FOR A GIRL. 383-9573

MAN FOR ROOM AND BOARD. 388-4817.

ROOM AND BOARD. HOME privileges. Men. 388-5077.

191 ROOM AND BOARD WANTED

ROOM AND BOARD REQUIRED for Highways Engineer with well-behaved Afghan Bitch. Preferably farm house within easy reach of Victoria. Victoria Press, Box 152.

ACCOMMODATION FOR INDIAN students over 18 arriving in Victoria to attend school in January. If you can help please call Camosun College, 592-1281, Local 003.

193 ROOMS TO RENT

WANT A NICE ROOM WITH bath and color cable TV? Reasonable rates. Cheltenham Court Motel, 994 Gorge Rd. West. 385-9559.

HARRIS GREEN APT
Clean rooms, $18 a week, parking, laundry, community kitchen. Downtown at 921 Pandora, 386-9083.

ROOMS, SINGLE $4 UP. $16 weekly. Breakfast available.
Roccabella Guest House
777 Blanshard 385-9030

SMALL HOUSEKEEPING ROOM, male pensioner in good health or mature working man only. $35. per month. 386-6844.

GIRL TO JOIN 2 OTHERS IN 3-bedroom suite. $60. 388-5956, 385-4520.

BEACON HILL AREA. LARGE clean room, 2 baths, share large kitchen. $65. 382-1553.

ACCOMMODATIONS FOR QUIET business girls or students, $60. 385-4520.

NEW ENGLAND HOTEL. QUIET, clean rooms. Downtown. Reasonable rates. 1312 Gov't St., 382-1825.

197 HOUSEKEEPING ROOMS TO RENT

RITZ HOTEL
Under new management
Convenient downtown location
Elevator service — cablevision
Daily, weekly or monthly rates
710 Fort St. 383-1021

SCOTT APARTMENTS
Extra-large L.H.K. rooms for middle-aged or elderly tenants. Hot and cold water, gas ranges, cablevision all rooms. 2659 Douglas St. 382-1221.

1037 SOUTHGATE
LADIES ONLY
Nicely furnished. Excellent Fairfield location.
Don Stripling 386-1361
Canada Permanent Rentals

GORGE ROAD, FURNISHED room. Fridge, hot plate and quiet. Own bathroom. All found. Mature middle-aged business man, only. $67.50. 388-9490.

FURNISHED, FAIRFIELD AREA. Pensioner. Near bus, shopping. 383-1028.

CLEAN ROOMS, ALL FOUND, kitchen facilities available. 1010 Linden. Caretaker, 384-7504, after 5.

CLEAN FURNISHED OR UNFURnished with kitchenette. 921 McClure. Quiet ladies.

LADIES ONLY, LARGE, QUIET, clean. Sink, fridge and stove. 385-5060.

LIGHT HOUSEKEEPING ROOM for rent. Close to University and K-Mart. 477-4490.

CLEAN WARM ROOM, $50. Close to city and hospital. Men only. Parking available. 383-2498.

23 MENZIES STREET, SMALL clean and furnished room for men, $45 monthly, $14 weekly.

CLEAN, BRIGHT, WARM ROOM for mature lady. Utilities, parking, fireplace, $55. 592-9520.

LARGE ROOM, LIGHT HOUSEkeeping, fridge, Fairfield area. 384-2949.

CLEAN ROOMS. ALL FOUND. Kitchen facilities. 1010 Linden. Caretaker, 384-7504, after 5.

NICE FURNISHED, CLOSE IN. frig, $38, gentleman, 382-4946.

FORT AND PEMBERTON, ROOM for elderly lady, $45. 477-5878.

$50. WALK DOWNTOWN. LOVELY for lady. 479-4353 after 5 p.m.

Furnished House Wanted
Uplands, Ten Mile, Oak Bay
Attention Home Owners
Contemplating leaving town on extended vacation and who would love to have their homes occupied in their absence but are apprehensive that tenant would abuse same. Highly responsible gentleman, single, will care for house as owner. Excellent local references. Need fully furnished 2-bdrm and den, preferably view.
TO $400 PER MONTH
Call Morris or Evens
658-5951

CLEARVIEW APTS., 1258 YATES. Large bachelor suite. Wall bed, free laundry, cable TV, modern conveniences. 384-7785 or 386-1961.

LARGE BASEMENT SUITE, ½ block from Jubilee. Private entrance. Suit 1 or 2, $95 a month. 1220 Denman. 385-5893 or 382-6408.

200 APARTMENTS TO RENT UNFURNISHED

TUDOR ESTATES LTD.
2030 Douglas St.

THE FONTAINEBLEAU
3159 Shelbourne
Phone 592-4125
One-Bedroom, from $134

THE RICHELIEU
3187 Shelbourne St.
Phone 592-0554
One-bedroom, from $130.
One only corner two-bedrooms $176.

MARQUEE COURT
2165 Oak Bay Ave.
Phone 592-2328
One-Bedroom, from $132
Two-Bedroom, from $175

CHARTWELL HOUSE
1343 Harrison St.
Phone 383-9414
Two Bedroom $153

ST. MARGARET'S
1830 Fern St.
Phone 385-0201
1 only bachelor suite $121

All of the above apartments offer wall-to-wall, drapes, heat, cablevision, controlled entrances, resident managers and electric kitchens. For further rental information phone Tudor Estates 382-2721 or evenings 479-1909.

"SKYLINE GORGE APARTMENTS"
2925 QU'APPELLE ST.
"1 BEDROOM $125"
Situated with beautiful panoramic views over the Gorge waterways, these lovely carpeted suites with dining room, cablevision, elec heat and free parking are a MUST SEE. Resident Managers.

BROWN BROS.
ON BLANSHARD
385-8771 Anytime!

HOME IS WHERE THE HEARTH IS
NOW RENTING
—Bachelor
—1 and 2-Bedroom
—W-W Carpet
—Full width drapes
—Colored Appliances
—Controlled Entrance
—Fireplaces
GRACIOUS
CARRINGTON MANOR
1122 McKenzie St.
For appt. to view—Call
BAYSHORE REALTY LTD.
512 Fort St.
388-6424 Victoria 388-6424

THE HENRY HUDSON
576 SIMCOE ST.
Near Beacon Hill Park and the sea.
Wall-to-wall carpets
All luxury fixtures
2 corner 1-bedroom $140 and $147
2 1-bedroom $137 and $143

SUITABLE PETS ACCEPTED
Phone J. Y. Woods 386-6446

DUNCAN, B.C.
THE CEDARS
Now Renting
380 BRAE ROAD
1 bedroom from $122.
2 bedroom from $145.
3 bedroom from $160
Elevator
Wall-to-wall carpets.
Drapes
Cablevision
Sauna bath
For further information
748-1583, Duncan
Barrington Enterprises

"THE KIRKCALDY"
NOW RENTING
575 MARIFIELD, off Gov't
1-bedroom from $125
2-bedroom from $150
—elevator
—wall-to-wall carpets
—drapes
—cablevision
—soundproof construction
For further information phone 388-4874
Barrington Enterprises

TUDOR ESTATES LTD.
2030 Douglas St.

THE PONDEROSA
1184 Esquimalt Rd.
$142 — One only two-bedroom suite offering controlled entrance, elevator service, drapes, heat, cablevision and electric kitchen. Phone 382-6936. Adults only — no pets.

OLYMPIC VIEW
1160 ESQUIMALT RD.
Newly opened 43 quality suites in ideal Esquimalt locaton. Elevator, controlled entrance, cablevision, lounge hobby room and some covered parking. Lovely large suites with ample closet and cabinet space. Good grades and W-W carpet suites available at reasonable rents. To view, call resident manager, 384-9121.

BURNSIDE GARDENS
3622 TILLICUM
2-BR. Suites
3-BR. Townhouse
Includes heat, water and cablevision. Children welcome. No pets.
384-0034 386-3729

WEDGEWOOD TERRACE
1655 CHAMBERS ST.
Large de luxe 1-bedroom suite. Wall-to-wall carpet. Colored plumbing. Elevator. Free laundry, parking and cablevision. Close to town. Bus at door. $130. Res. Managers, Mr. and Mrs. C. Wills, 382-0982.

BY JUBILEE HOSPITAL
$98—Large, bright bachelor ste. in modern block. Free cablevision, washer and dryer. Avail. Feb. 1. 592-7734.

FAIRFIELD RETIREMENT BLOCK
$95—Large, warm suite in close-to-town, well-kept retirement block. Vacant now. 385-2596. Pemberton Holmes Ltd.

Marifield Park Apts.
562-6 Simcoe St.
Large beautifully decorated apartment with sunken bath, 12 by 15 ft. bedrooms, plus wall-to-wall carpets. 1 bedroom from $125. Adults only. No pets. Resident Manager 383-7628. Goward Developments Ltd.

MODERN 1-BEDROOM APARTment. Cozy living room, bathroom and kitchen. Private garage. Walking distance. $110. 1-bedroom, side-by-side duplex. Nice living room. Open fireplace. Oil hot water heating. Garage. Available January 15. $115. 386-3271. Arthur E. Haynes (1966) Ltd., 739 Fort Street.

$115
Sunridge Apartment, 1244 Balmoral. One-bedroom suite for $125 all inclusive. Ph: 383-5555.

P. R. BROWN and SONS LTD.
762 Fort St. 385-3435

LARGE LIVINGROOM, DINette, kitchen, bathroom, in modern block near St. Joseph's Hospital, cablevision, laundry room, 2 bedrooms, $130; one bedroom furnished $140. Adults. 386-2385.

RIDGE APTS., 2120 RIDGE RD. Very attractive, 1-bedroom suite with carpets, drapes, cablevision, etc., $120. Besies welcome. To view call Mr. Krieser, 382-0506.

AVAILABLE IMMEDIATELY. Very nice 1-bedroom suite. Cablevision, washer and dryer, $115. Middle-aged couple or business person preferred. 906 Linden, 385-6428.

THE BELGROVE
1 bedroom de luxe $125. Elevator, free laundry. Adults. At bus. 1505 Belcher, corner Oak Bay Ave., Mrs. Ela Wyle, 382-7405.

AVAILABLE JANUARY 1ST, quiet person. Bachelor suite. Elizabeth Apts., Chester Street. Fridge, electric stove, cablevision. $95. 385-5385.

AVAILABLE JANUARY 15TH, comfortable modern suite with 1 bedroom, dining area and carport. On bus. Vic West. $110. Mature adults. 592-2038.

CHARTER HOUSE
435 Michigan
384-8923
Studio Available
2 Bedrooms Available
REGENT TOWERS
415 Michigan
383-6216
Bachelor Available
1 Bedroom Available
—Swimming pool
—Covered parking
—Cablevision
—Located in spacious well-kept grounds
—Pleasant stroll to downtown
—Choice ocean view
All Rental Enquiries Welcome
Managed by
NORTH WEST TRUST
386-3534

CH — CH — CH — CH — CH
CARRIAGE HOUSE
1020 BURDETT ST.
GOOD SELECTION OF SUITES NOW RENTING
LUXURY APARTMENT
FEATURES INCLUDE:
—WALL-TO-WALL QUALITY CARPETS
—CONCRETE FLOORS
—SUPERIOR SOUNDPROOFING
—OIL HOT WATER HEATING
—PRIVATE BALCONIES 5'x14'
—FREE PARKING
—COLORED APPLIANCES, 2 DOOR FRIDGES
—CABLEVISION INCLUDED
—THERAPY POOL AND SAUNA
Bachelor—$109-$115
1 Bedroom—$135-$154
2 Bedroom—$170-$185
To View, Please Phone Res. Manager
384-4365 or 388-7331
G. and O. Holdings 417 Hillside
CH — CH — CH — CH — CH

On Waterfront
MARINA PARK APARTMENTS
2990 WHITE BIRCH RD., SIDNEY
Just North of Resthaven Hospital
Sea View From Most Suites
(even from the kitchen)
—Large roomy size balcony with privacy
—Self-cleaning oven ranges
—Large 2-door refrigerators
—Sauna and shower
—Health and Exercise room
—Hobby room
Come and see the many, many de luxe features in these grand new suites.
1 Bedrm. suite from $135
Resident Managers
Mr. and Mrs. S. Arden
656-1616 or 477-2300.

CHRISTIE POINT APARTMENTS
PORTAGE INLET WATERFRONT
Does your present accommodation offer you these facilities? No through traffic, 15½ acres estate surroundings, outdoor swimming pool, boat dock, work shop, baby clinic and recreation room. Come have a look at Christie Point Apartments. We have available for February 1st, $140.00 2 bedroom, ground floor family suite, $135.00 — ground floor 2-bedroom adult only suite, $145.00. 2-bedroom, adult-only suite upstairs with balcony, rent includes: heat, living room drapes, range, fridge and cablevision. 385-0644 2951 Craigowan Rd. NO PETS

THE ROYAL SCOT
425 QUEBEC ST.
Nearing Completion...
—Indoor swimming pool.
—Hydro therapy pool.
—Saunas.
—Shag wall-to-wall carpet.
—Restaurant.
—Underground parking.
—Some furnished Sles. (color TV)
ENQUIRIES
Call Mr. John Bagshaw at 385-3543. On site (1-4:30 p.m.) daily except Monday and Tuesday. After hours please call Mr. Bagshaw at 385-9016.
P. R. BROWN and SONS LTD.

NOW RENTING
WESTMINSTER COURT
955 HUMBOLDT ST.
Situated within walking distance of town and Beacon Hill Park. Featuring hot water heating, controlled entrance, sound proofing, drapes, cablevision and wall-to-wall carpeting. Bachelor suites from $110, 1 B.R. from $130 and 2 B.R. from $180. A MUST SEE!
BROWN BROS.
ON BLANSHARD
385-8771 Anytime!

"NOW RENTING"
"HAMLET HOUSE"
1500 CHAMBERS ST.
This modern brand new building located close to shopping with walking distance to town. This building features w-w carpeting, coloured appliances, controlled entrance and electric heat included with rent. Courteous and helpful resident managers. 1 B.R. from $125, 2 B.R. from $170. Ready for immediate occupancy.
BROWN BROS.
(on Blanshard)
385-8771 Anytime!

HARRISON HOUSE
1417 HARRISON ST.
383-5316
1 and 2 bedroom suites in modern new building with every convenience. Retired couples preferred.

MICHIGAN COURT
923 Michigan Street.
Modern, spacious 1-bdrm. ste. W-w, drapes, free parking and laundry. Contact Resident Caretaker or The Royal Trust Co., 388-4311.

CATHERINE COURT
992 GORGE RD. WEST
Available January 1st. 1 bedroom suite, nice view, quiet block, adults only, $105, including heat, cablevision, garage. 479-9461

1-BEDROOM SUITE, WARM, quiet, close to bus, $117.50 month, includes cablevision, washer and dryer. Adra Apartments, 1249 Fort Street.

MAIN FLOOR FRONT, 3 ROOM suite, Wall-to-wall carpets. Park like surroundings. $125. Reliable adults. 1270 Yates. 384-8278, or 382-9479.

2 BEDROOM APARTMENT, $140. Adults. Phone 382-0120.

NOW RENTING!
Victoria's
Most Central
Highrise Development
WESTPARK TOWERS
1147 Quadra at View
LIMITED INCOME PROJECT
NO PETS, PLEASE
Bachelor Suites from $87
1-BR Suites from $111
FEATURING:
—Hot water heating
—Whirlpool and sauna
—Walking track and sundeck on roof
—Complete shopping complex to follow
—Two blocks from mid-town
—Inside, semi-heated parking available
HOURS: Daily 9 a.m.-12; 1-5; 6-8 p.m.; Sat., 10 a.m.-5 p.m.; Sunday, 2 p.m.-5 p.m.
For Appointment to View, Call Resident Manager, Ray Templeton
382-0922

NOW RENTING
DOVER HOUSE
1138 YATES STREET
Superior Accommodations
Spacious Suites
PLUS
Shag Carpeting (Green or Gold)
Swag Lamps in Bedroom
Sauna Facilities
See Our Furnished Display Suite
RATES:
1-BEDROOM FROM $134
2-BEDROOM FROM $181
Resident Manager: 384-6895
P. R. BROWN and SONS
762 Fort Street 385-3435

Brand New — Now Renting
PRINCESS LOUISE
310 Robert St.
On West Bay
74 spacious 1- and 2-bedroom suites
FEATURES:
Seaview.
Luxurious wall-to-wall carpet.
Colored appliances.
Superior soundproofing.
Controlled entrance.
FREE:
Heating.
Cablevision.
Drapes.
Storage.
Parking.
Resident Managers
MR. AND MRS. P. WELSH
386-7455

XXXXXXXXXXXXXXXXXXXX
GRANADA COURT
1233 FAIRFIELD ROAD
PRESTIGE APARTMENT
Beautiful 1 and 2-bedroom suites available, also deluxe 1050 square foot bachelor suite. Elevator, billiard room, sauna, close to town, lovely quiet area.
CALL RESIDENT MANAGER
385-3042
KER AND STEPHENSON LIMITED
385-3411
XXXXXXXXXXXXXXXXXXXX

TIDELINE APTS.
1470 Dallas Rd.
On the Waterfront
1 only 2-bedroom suite, 1 only 1 bedroom suite, with panoramic sea view. Extra de luxe suites.
2-Bedrooms from $155
Studios from $110
Resident Mgr.
382-5851

BELLWOOD PLACE
1125 Oscar St.
NOW RENTING
Bachelor and 1-Bedroom
Floor-to-ceiling Fireplaces
W-W Carpet
Col. appliances
Cablevision
Superior Soundproofing
Controlled entrances
Covered parking available
Apply Mr. J. Jones — Resident Caretaker — Apt. 302 or call
BAYSHORE REALTY LTD.
512 Fort St.
388-6424 Victoria 388-6424

THE MARY STUART
1035 McCLURE
Comfortable, quiet, large, one-bedroom corner suite in new Fairfield apartment.
Mature adults only. No pets.
Resident Manager, 384-8223
Diamond Developments Ltd.

QUADRA VILLA
QUADRA AT TOPAZ
CHILDREN WELCOME
February 1 — sundeck, patio, drapes, cablevision, laundry, and parking.
2 bedrooms — $149
3 bedrooms — $159
Resident Manager, Ste. 2854
382-0722

DUNSMUIR HOUSE
831 DUNSMUIR RD.
OFF ESQUIMALT RD.
1-bedroom, corner suite with real fireplace. Available immediately. $165.
1-bedroom suites from $139.
Adults Only. No Pets.
Resident Manager 388-4943

GOODACRE TOWERS
350 and 360 DOUGLAS ST.
Directly opposite Goodacre Lake in beautiful Beacon Hill Park. Customary highrise amenities. Studio, 1- and 2-bedrooms available. Mature adults only. Sorry no pets. For further rental information phone 385-8111, 9 to 5.

ELMWOOD TERRACE
1399 Stanley
1 and 2-bedroom suites January 1. Situated within walking distance of town. Wall-to-wall carpet. Controlled entrance. Cablevision. Sauna, recreation room. Reasonable prices. Phone 388-6718 J. Breet, Manager.

LEELA HEIGHTS
1527 Fort at Oak Bay Junction
1-bedroom suites from $125
Infants up to 2 years welcome.
592-7371

GAINSBOROUGH APARTMENTS
1150 ROCKLAND AVE.
2-Bedroom suite available January 1st, $145. Quiet area, close to town.
Call Mr. Attewell, 383-2880.
KER and STEPHENSON LTD.

TILLICUM-BURNSIDE
791 Regina St.
1-BR apartments renting from $150-$125 per mo. Modern throughout, close to shops and bus. Call Resident Mgr. 384-3739 or
BAYSHORE REALTY LTD.
388-6424

2 BEDROOM BASEMENT SUITE in house. Seperate entrance. Everything but phone included. Adults. No pets. $100, available now. 3937 Quadra 383-7227.

ROCKRIDGE APTS.
Extra large bachelor suite, elevator, drapes, cablevision, $105. G and O Holdings, 383-6016, 598-4821.

$110. HEAT AND WATER included. Pandora. 383-6940.

BROWN BROS.
ON BLANSHARD
385-8771 Anytime!
Free transporation available
9 to 4 weekdays

LA PALOMA APARTMENTS
516 DALLAS ROAD
Modern 1-bedroom suite available January 1st, $128.
Call Mrs. O'Connell, 383-9161
KER and STEPHENSON LTD.
385-3411

CASA MONTEGO
1030 Pendergast 382-4090
1-Bedroom from $130 to $135
Superior accommodation in this Spanish style apartment. Convenient location. Near park, shopping and bus.
G and O HOLDINGS, 388-7331

CAIRN VILLA
APARTMENTS
Park setting. Would suit business or retired people. Situated corner of Lampson St. and Old Esquimalt Rd. at Highrock Cairn Park. 1 bedroom suite, $126-$136. For further information call Manageress, Mrs. Woods at 383-2239 or 598-2764.

COLONY PARK MANOR
1680 Poplar
UNIVERSITY DISTRICT
SORRY — NO VACANCY
477-1741

GORGE VALE APARTMENTS, 1180 Colville, 383-3139, de luxe 1-bedroom suite, $150.

VIEW ROYAL APTS.
Bachelor suite, cablevision, adults, January 1st. $75. 479-6918.

"THE OAK BAY MALL"
2025 OAK BAY AVE.
Centrally located to bus, shopping centres, UVic, Jubilee and leisure areas. Luxury apartment with bright de luxe suites.
FACILITIES AVAILABLE:
BILLIARD ROOM
SAUNA ROOM
WORKSHOP
—High quality soundproofing
—Attractive wall-to-wall carpets
—De luxe factory-made cabinets
—Colored automatic appliances
—Generous living areas
—Cushion floors in kit. and bath
—Ceramic tiling, colored vanities
—Fibreglass draperies
—Self-closing fire doors
—Silent elevator
—Covered parking
—Courteous, efficient managers
—All suites include heat, cablevision, drapes, storage, parking.
BACHELOR $118
Mr. and Mrs. A. Greul
Suite 302, 592-6345

THE DEVON OAKS
1066 FOUL BAY ROAD
Quiet, desirable location, close to shopping, bus routes, Jubilee and leisure areas.
—Excellent soundproofing
—Concrete floors
—Walnut kitchen cabinets
—Colored appliances
—Cushion floor kitchen and bath
—Feature wall, china shelves
—Quality wall-to-wall carpeting
—Generous living areas
—All suites include: heat, cablevision, drapes, storage, parking.
—Courteous resident managers.
BACHELOR $118
Mr. and Mrs. R. Mathe
No. 404-1066 Four Bay Rd.
592-3480

"THE ROYAL RICHMOND"
JUBILEE AREA
FREE ELECTRICITY
Contains many outstanding features definitely making this building the best rental value in the area. These de luxe large suites contain:
—Cushion floor kitchen and bath
—Superior soundproofing
—De luxe walnut cabinets
—Feature wall, china shelves
—Generous living areas
—All suites include heat, cablevision, drapes, storage, free parking and free electricity.
—Courteous resident managers
BACHELOR $118
ONE-BEDROOM $137
Mr. and Mrs. N. Demmons
No. 201-1720 Richmond Rd.
386-0621

OAK BAY
WINCHESTER COURT
"Beautiful Courtyard Garden"
—92 deluxe extra spacious suites.
—Quality wall-to-wall carpeting.
—Concrete floors, Dbl. walls.
BILLIARD ROOM
SAUNA ROOM
WORKSHOP
—Walnut kitchen cabinets
—Feature wall, china shelves.
—Colored appliances.
—Cushion floor, kitchen and bath.
—Generous living areas.
—All suites include heat, cablevision, drapes, storage, parking.
BACHELOR $118
Mr. and Mrs. A. Greul
Suite 302, 592-6345

THE DEVON OAKS
1066 FOUL BAY ROAD
Quiet, desirable location, close to shopping, bus routes, Jubilee and leisure areas.
—Excellent soundproofing
—Concrete floors
—Walnut kitchen cabinets
—Colored appliances
—Cushion floor kitchen and bath
—Feature wall, china shelves
—Quality wall-to-wall carpeting
—Generous living areas
—All suites include: heat, cablevision, drapes, storage, parking.
—Courteous resident managers.
BACHELOR $118
Mr. and Mrs. R. Mathe
No. 404-1066 Four Bay Rd.
592-3480

"THE ROYAL RICHMOND"
JUBILEE AREA
FREE ELECTRICITY
Contains many outstanding features definitely making this building the best rental value in the area. These de luxe large suites contain:
—Cushion floor kitchen and bath
—Superior soundproofing
—De luxe walnut cabinets
—Feature wall, china shelves
—Generous living areas
—All suites include heat, cablevision, drapes, storage, free parking and free electricity.
—Courteous resident managers
BACHELOR $118
ONE-BEDROOM $137
Mr. and Mrs. N. Demmons
No. 201-1720 Richmond Rd.
386-0621

OAK BAY
WINCHESTER COURT
"Beautiful Courtyard Garden"
—92 deluxe extra spacious suites.
—Quality wall-to-wall carpeting.
—Concrete floors, Dbl. walls.
BILLIARD ROOM
SAUNA ROOM
WORKSHOP
—Walnut kitchen cabinets
—Feature wall, china shelves.
—Colored appliances.
—Cushion floor, kitchen and bath.
—Generous living areas.
—All suites include heat, cablevision, drapes, storage, parking.
BACHELOR $118
Mr. and Mrs. A. Greul
Suite 302, 592-6345

THE DEVON OAKS
1066 FOUL BAY ROAD
Quiet, desirable location, close to shopping, bus routes, Jubilee and leisure areas.
—Excellent soundproofing
—Concrete floors
—Walnut kitchen cabinets
—Colored appliances
—Cushion floor kitchen and bath
—Feature wall, china shelves
—Quality wall-to-wall carpeting
—Generous living areas
—All suites include: heat, cablevision, drapes, storage, parking.
—Courteous resident managers.
BACHELOR $118
Mr. and Mrs. R. Mathe
No. 404-1066 Four Bay Rd.
592-3480

"THE ROYAL RICHMOND"
JUBILEE AREA
FREE ELECTRICITY
Contains many outstanding features definitely making this building the best rental value in the area. These de luxe large suites contain:
—Cushion floor kitchen and bath
—Superior soundproofing
—De luxe walnut cabinets
—Feature wall, china shelves
—Generous living areas
—All suites include heat, cablevision, drapes, storage, free parking and free electricity.
—Courteous resident managers
BACHELOR $118
ONE-BEDROOM $137
Mr. and Mrs. N. Demmons
No. 201-1720 Richmond Rd.
386-0621

250 HOUSES FOR SALE

250 HOUSES FOR SALE

250 HOUSES FOR SALE

250 HOUSES FOR SALE

250 HOUSES FOR SALE

210 APARTMENT FURNITURE TO RENT

210 HOUSES TO RENT UNFURNISHED

215 HALLS, WAREHOUSES, STORES AND OFFICES TO RENT

230 PERSONAL LOANS AND INSURANCE

244 REVENUE PROPERTY

250 HOUSES FOR SALE

203 APARTMENTS WANTED

240 BUSINESS OPPORTUNITIES

241 OPPORTUNITIES WANTED

250 HOUSES FOR SALE

T CANADA PERMANENT T
R TRUST R
U U
S S
T CANADA PERMANENT T

"WE TRADE HOMES"

BEACH DRIVE
Near Willows. Excellent family home, comprising attractive living room with fireplace, dining room, den and three bedrooms (or 4 bedrooms). Full basement. Large double carport, close to beach, shops and schools. Quick possession if desired $32,900. 592-3604 TED WILLS 386-1361.

THE BEST OF THE SEASON
2 bedrooms plus full basement, treed property. Top location, $24,400.
3 bedrooms, Uplands, Den, Family Room. A beauty. $56,900.
Full family home. Swimming pool, Uplands, $79,500.
Developed basement. Dining room, Family area. $27,500.
Almost 5 acres. Executive home. Barn. Fruit trees. This property is a dream come true. $54,900.
New listing, choice high location. Executive quality $49,900. GRAY LAITE 592-3524 or 386-1361.

POPULAR WILLOWS
A lovely residential area, just a short stroll to the beach, and specialty shops. This spacious 3 bedroom, full basement home with separate dining room offers all the amenities for a growing family. Possession can be almost immediate and terms very easy asking $31,000. MADGE HOLE 382-5369, DON ROBBINS 592-7641 or 386-1361.

SOUTH OAK BAY
PARENTS DELIGHT
There is a lot of space for the children here. 2 large bedrooms and 2 pce. bath upstairs, rec. room and plumbing in full basement. Main floor has 2 more bedrooms, 4 pce. bath, entrance through hall, bright living room with fireplace, separate dining room, gleaming hardwood floors, kitchen includes a self-cleaning new range and frost free fridge. This home is in excellent condition and immaculate throughout. $29,500. MADGE HOLE 382-5369 or DON ROBBINS 592-7641 or 386-1361.

PRIME AREA
CLOSE IN
$35,950
Seclusion is the main characteristic of this very lovely home. 3 bedrooms and den, spacious living rm. and separate dining rm. 2 sets of plumbing. Over 1450 sq. ft. of comfortable living space. MADGE HOLE 382-5369, DON ROBBINS 592-7641 or 386-1361.

ROCKHEIGHTS
HIGH AND DRY
Here's a real solid large family home for the discriminating buyer. Priced at $37,900. This lovely home has 4 or 5 bedrooms, family room, rec room, spacious living room with fireplace and L dining room. Lots of extra storage space in 2-car garage and the large patio in the beautifully landscaped, secluded garden lends itself to summer dining. MADGE HOLE 382-5369 or DON ROBBINS 592-7641.

ROLSTON CRESC.
MOVE RIGHT IN
REDUCED BY $1,000 —
MUST SELL
Delightful immaculate 3-bedroom 7-year-old family home, located on a quiet cul-de-sac street. Fully developed down, with Rec. Room, Utility Room, etc. Drive in Garage. A real buy at $26,900. Call now — F. BEAVER-JONES, 386-1361.

SIDNEY — $14,500
A REAL GEM
Very neat and cosy retirement or starter bungalow, beautiful lot, with garage. F. BEAVER-JONES 386-1361.

PORTAGE INLET AREA
$22,900
Excellent two-bedroom home, with extra bedroom in full high cement basement. This home is on a large lot, in park-like surroundings with many fruit trees, etc. Excellent value.
F. BEAVER-JONES 386-1346.

3 VICTORIA OFFICES
BBBBBBBB BBBBBBBBB
BB BBBB
BBBBBBBB BB BBBB
BBBBBBBBB BB BBBB
BB BBBB BBBBBBBBB
BB BBBB BBBBBBBBB
BB BBBB BB BBBB
BBBBBBBBB BB BBBB
BBBBBBBBB BB BBBB
BB BBBB BBBBBBBBB
BB BBBB
BBBBBBBBB WE TRADE
BBBBBBBB HOMES

BLOCK BROS. REALTORS

OPEN 9-9 AND
ALL DAY SATURDAY
477-1841
3636 SHELBOURNE

4 BEDROOMS KID TESTED
"Bellisimo" See it to translate it. On a quiet cul-de-sac. Near school, high school and university. For the junior members, nice bright kitchen, eating room, dining room for the lady of the house and a big rumpus room, patio and easy to care for lot for dad. A really good family home for $32,750.
Ron Emmerson
477-1841
658-8386

FAMILY MINDED
So is this spacious 4-bedroom country home. Rec room, fireplace, oil furnace 4-10 acre and close to all facilities. School stores. Priced to sell $21,500. P. FORBES 477-1841 — 383-2529.

HHHHH HHHH HH HH
HHHHHH HHHH HH HH
HH HH HHHH HH HH
HH HH HHHHH HHHHHH
HH HH HHHH HH HH
HH HH HH HH HH
HHHHH HH HH HH

D. F. Hadley Agencies Ltd.
3293 Douglas St.
Douglas St. Office
385-7761

SOUTH OAK BAY!!!
TUDOR STYLING
Fantastic area, fantastic character home. 4 bedroomn very tastefully renovated and has new roof and wiring. From the practical living rm to the 12x17 beamed-ceiling dining rm with its built-in buffet, you really would enjoy this home. There is a 2 pce. bath on the main, 4 pce. up and a R. bathroom in full high basement. A roughed-in rec room with fireplace would be ideal for the kids to play and even a separate workshop for Dad. Large bright 11x20 kitchen with eating area and arborite cupboards is very attractive. Asking $38,900 and good terms can be arranged. Hurry on this exclusive listing, call NOW
JOHN BARTON
385-7761 (24 HRS)

ISLAND PACIFIC
REALTY LTD. 388-6231
3200 QUADRA ST.

JANUARY SPECIAL $18,900
Meytair Area, lovely 2- bedroom, full basement home, 3rd bedroom down, separate garage, well cared for lot, ideal starter or retirement. For more information phone FREDDY STARKE 388-6231 or 384-9633.

MAYFAIR
$15,900
2½ bedrooms, full basement, automatic oil heat, lots of parking, close to schools, stores and walking distance to Douglas St. Try your low down payment. IRENE DALZIEL, 388-6231 or 384-8692.

TWO LOVELY SUITES
$26,900
Original duplex, two bedrooms each, modern kitchens, and bathrooms, automatic oil heat, close to stores, schools, etc. Try your down payment on this nice clean property. Priced to sell. BEN GREIG, 388-6231 or 658-8845.

ETTEMA REALTY
ETTEMA REALTY
ETTEMA REALTY
LTD.
1802 Cook St. 383-7115
For service
beyond the call of duty

MOVING TO EDMONTON?
Sherwood Park Condominium. 3 bedroom, 1½ baths, broadloom, stove, fridge, washer, dryer, garage, patio, close to all facilities, overlooks golf course. Reasonable — good financing, 478-6331.

250 HOUSES FOR SALE

$$$$$$$$$$$$$$$$$$$$$$$$$$$$$$$

ISLAND HOMES LTD.

2504 Douglas St. 386-7545

$$$$$$$$$$$$$$$$$$$$$$$$$$$$$$$

HAPPY NEW YEAR
In your sparkling new home. 3 bed rooms. Full basement. High location. Extra large living room with wall-to-wall carpet throughout. Full price only $27,900. In a popular area at Saanich. Call Grant MacFarlane, 386-8093 — 386-7545.

$16,500
STARTER
A dandy no-basement home close to Jubilee Hospital. Living room with fireplace, 2 good sized bedrooms and 1 smaller, stucco and shingle exterior. Possible low down payment. Grant MacFarlane, 386-7545, office. 386-8093, res.

METCHOSIN
Large 3-bedroom, immaculate home on large lot with sea glimpse and mountain view. Oil hot water heat. Double garage — a must see — new listing — with Grant MacFarlane office 386-7545, res. 386-8093.

HI QUADRA — SOME VIEW
QUICK POSSESSION — MUST BE SOLD — Excellent older home in MINT CONDITION. Cosy living room has lovely natural rock FP. Attractive FAMILY-SIZE dining room and kitchen. Ample cupboards and closets. 2 very nice bedrooms. FULL HIGH & FT. BASEMENT — Oil-o-matic heat. Copper plumbing — 100 amp. service. WASHER, DRYER SERVICE. Big sundeck and carport. Beautiful country-style lot. Nothing to do. Just move in. The PRICE IS RIGHT. Financing is flexible. Call Ken Jensen 386-7545 — 592-9079.

INVESTORS
SYNDICATE
REALTY LIMITED
620 BROUGHTON 386-7721
Across from Eaton's Car Park

ESTATE SALE
SHELBOURNE AREA
$27,500
Beautiful 2-bedroom, full basement home, on a large lot, close to new shopping centre. Large "grand piano" size liv. room, dining room with sundeck off. Convenient kitchen with loads of cupboards. All in mint condition. This won't last long, so phone today. Mrs. Wallace or Mrs. Johnston, 386-7721 (24 hours).

NEAR CRYSTAL POOL
$22,300
Just listed, this lovely family home. Conveniently located. Consisting of nice living room with fireplace, dining room with sliding glass doors to sundeck, family kitchen with eating area. Master bedroom on main floor. 2 more bedrms. upstairs. Full basement with TV room. To see this spotless home please call Leo Pigert, 386-7721 anytime.

GORDON HEAD
Near
RACQUET CLUB
Terrific starter home for young family, located in the popular Gordon Head. This lovely no-basement home, nestling amongst all kinds of shrubbery and fruit trees, has good-size living room, two bedrooms, kitchen with dining area, oak floors and only 13 years old. Easy financing available.
Asking $20,000
For further information and appointment to see call LEO PIGERT, 386-7721 anytime.

ESTATE SALE
Sharply reduced price NOW ONLY $14,500 for quick sale. GORGE-TILLICUM AREA — 3-bedroom stucco bungalow in nice condition, with basement, near-new furnace and wiring. Good level lot — VACANT. C. Baird, 386-7721.

ROYAL TRUST
REAL ESTATE SALES DEPT.
384-8001

$25,500
You must see this most desirable 3-bedroom stucco bungalow in immaculate condition with highly polished oak floors in spacious living and dining room with sundeck off. Bright cabinet kitchen with nook and lovely dishwasher to lighten the chores for the lady of the house. 4-Pce. vanity bath. Full high basement with finished rec. room and roughed-in plumbing. Level lot neatly landscaped. Asking only $25,500 and easy to finance.
ERNIE DYER — 384-8091

GLEN LAKE
START A BRAND NEW YEAR IN A BRAND NEW HOUSE — JUST $22,500 for this 3-bedroom Tudor style home — raised hearth fireplace and W-W in living room — American style bar type kitchen, 4-pce. vanity bathroom and separate detached matching garage. Large lot 75ft x100 ft. For appointments to view and immediate possession call MR. E. DYER, 384-6501.

TCTCTCTCTCTCICICTCTCT
C C
T TOWN & COUNTRY REALTY LTD T
C C
T 3617 Douglas Street T
C C
T 382-7276 T
C C
TCTCTCTCTCTCTCTCTCT

TOP OF THE HILL
Oakmount — 4-bedroom modern home. Den with fireplace. Spectacular view from sunken living room with fireplace. Separate large dining room. Basement rumpus room with bar and fireplace. 3-car garage. All this for $32,950. Limited funds required. $5,000 down will handle. A. KLEMAN, EXCLUSIVE, 592-1121.

NO STEPS
Gordon Head immaculate 3-bedroom home. Large rumpus room with fireplace. Private patio with barbecue, all spacious. Good floor plan and very attractive $31,900. Terms. A. KLENMAN 592-1121.

S.S.C.

SWINERTON, STEWART
CLARK
LTD.
1318 BLANSHARD ST.

NO CASH?
4 BEDROOMS
Dandy, clean, stucco, semi-bungalow of 4 bedrooms, large living room, modern cabinet kitchen and full basement. Haultain area, close to schools bus and shops. Reasonable payments. Why Rent? Only $21,500.
KIRK OKKER — 478-6501 evenings
KEN WALTERS — 385-2481 anytime

$17,900 (OAKLANDS)
NEAR SCHOOLS, SHOPS, BUS — 10 DAYS POSSESSION — EXCELLENT FINANCING — TWO-BEDRM. charmer — COMPLETELY RENOVATED — NEW BATHRM., NEW KITCHEN, COPPER PLUMBING, NEW WIRING, almost NEW FURNACE and HOT WATER TANK. Plus TASTEFUL DECORATING throughout. SEPARATE GARAGE, FENCED GARDEN with FRUIT TREES and BERRIES. Can you ask for anything more at this low realistic price? Let me show you through and see for yourself. Please call MR. BAXTER 385-2471, Johnston and Co. Ltd.

DIRECT FROM BUILDER
3-bedroom home. Over 1,300 sq. ft. W to W carpet. High grade construction. Full basement. 1½ bathroom and a wonderful view. 479-3505.

TOWN DWELLERS. Beautiful 2-bedrm home. Tastefully decorated, superb condition. Ady Terving Town, $17,906. McCANDLESS REALTY, 383-6111. Eves. 592-1981.

SIDNEY AREA
Direct from builder. 3-bedroom home on cul de sac. 1200 sq. ft. W to W carpet. High grade construction. 1½ bathroom. Call 479-3505.

250 HOUSES FOR SALE

3 VICTORIA OFFICES
BBBBBBBB BBBBBBBBB
BB BBBB
BBBBBBBB BB BBBB
BBBBBBBBB BB BBBB
BB BBBB BBBBBBBBB
BB BBBB BBBBBBBBB
BB BBBB BB BBBB
BBBBBBBBB BB BBBB
BBBBBBBBB BB BBBB
BB BBBB BBBBBBBBB
BB BBBB
BBBBBBBBB WE TRADE
BBBBBBBB HOMES

BLOCK BROS. REALTORS

COLWOOD OFFICE
1949 SOOKE RD.
478-5561

NEED ROOM?
Distinctive shake roof 4-bdrm. beauty — master is 15'x11'. Elegant fireplace is focal point of 19'x13' living room. Mother will love family kitchen with lots of elbow room while dad works in separate garage with mechanics pit. All this and full basement for just $21,900. Try $2500 down. JACK KENNISH, 479-3186 or 478-5561.

OAK BAY CHARMER
Located next door to the uplands on a large double lot, this lovely home offers large living room, dining room and modern kitchen. The 2 bdrms on the main floor have w-w carpeting. In the bsmt. are another bdrm., 2-pce. bath and a rumpus room. The yard is beautiful with its several fruit trees and shrubs surrounding a secluded patio. There are many other extras in this home, so call and make an appointment to view, it won't last long at $39,900. Please call — MRS. JUDY UNICUME AT 477-6024 or 478-5561.

Western Homes Ltd.
817 Fort St.

NEW 3 BDR HOME
IMMEDIATE POSS.
Try your down-payment on this brand spanking new bungalow. Wall-to-Wall Throughout. On Sewer. Full Price $25,500. Howard Mitchell 479-4818 or 382-2157.

¼ ACRE
"SPLIT-LEVEL — 3-BR"
"PRIVACY — SECLUSION"
This property adjoins 40 acres of natural beauty plus 7 more acres behind; giving you peace, quiet and a real country atmosphere. Royal Oak Shopping Centre, 1375 sq. ft. of delightful living, wall-to-wall in the 18x21 LR also in the 10½x10½ DR. Both are L-shaped. Beautiful sandstone ceiling-high FP — all elect. kitchen with bar — 3 roomy BRs., 4-pce. Pem. bath., 15x18 rumpus room — all this plus dozens of fruit trees — berries — flowers, etc. Small guest house or tool shed — and blacktop parking for about 12 cars — VLA approved so hurry on this one — it's exceptional — don't be too late. Price $31,975.00. Mr. Evans — 382-2157 Eves: 479-7217.

C. J. McLEOD
REALTY LTD.
2230 OAK BAY AVE.
598-4567

UPLANDS
$43,900
Beautifully redecorated 2-bedroom home in this quiet, treed setting. Undeveloped space for 2 additional bedrooms and bathroom on second floor. Mrs. McLeod, 598-4567.

SOUTH OAK BAY
$26,500
Ideal home for the growing family. Space, easy care. Close to schools, park and Village. Mrs. McLeod, 598-4567.

P.
R.
B.

P. R. BROWN & SONS LTD.
The PEOPLE to SEE are
P.R.B.
762 Fort St. 385-3435 (24 hrs.)

—P.R.B.—

P. R. Brown and Sons Ltd.
762 Fort St.
Victoria, B.C.

NADEN EXQUIMALT
$21,900
Neat and nice, full basement, 3 bedroom family home. Modern, bright kitchen with attached utility. Fully fenced back yard with covered patio. Excellent financing and vacant for early possession. Call Mrs. Marilyn Secord, 386-7521 or 592-2134. BOORMAN INVESTMENT CO. LTD. 1111 Government Street.

GORDON HEAD
$19,900, low down payment
Off Torquay on corner of Long Acre and Torrington (rear street). Completely renovated home located in a new residential area. Drive by and phone for appointment.
Seaboard Const. Ltd.
652-2578

SEA-VIEW HOME
Buy the lot and get the house free. Just off Dallas Rd. Approx. 300 ft. from beach and fishing. 2-bedroom furnished stucco home, completely redecorated inside and out. 22 Pine St. $18,500 firm price. Phone owner, 479-2209.

VIEW ROYAL COMBINE YOUR home plus waterview with that self-contained in-law suite in the fully developed basement. Three bedrooms for the owner and a 1-bedroom suite for your mother or? Just listed and priced to sell at $27,500. Call Mrs. V. Roberts of Newstead Realty Ltd. at 382-8117 or 592-2171.

TOM BOLT
Home on your lot or ours at the most competitive and reasonable [illegible] considered. Phone KASAPI 386-6191.

F. C. HULLY REAL ESTATE
620 View St.
Bus. 386-6522 Res. 592-3920

VIEW ROYAL — NEW 3-BEDRM. bungalow, rural setting. $23,500. Postle Construction, 477-3728.

253 COUNTRY HOMES AND PROPERTIES

HOLIDAY DRIVE-BYS

9936 FOURTH ST., SIDNEY
Appealing 2-bedroom home, cosy living room, sep. dining room, small lot, low taxes, $17,400.

2170 JAMES WHITE BLVD.
Large 2-bedroom, no-step home, H-W floors, O-O-M heat, $21,500.

6769 CENTRAE SAANICH RD.
Sunny Hucker-built home with 3 bdrms., full base. Terms. $21,750.

2298 GROVE CRES., SIDNEY
Attractive post 'n beam, 4-bdrms., 3-bathrooms, large rec. room, intercom throughout. $36,000.

656-1154 MR. ELWELL 477-3988
Gordon Hulme Ltd., Sidney

PEMBERTON, HOLMES
LTD.
384-8126

1,300 ft. waterfront on Roberts Bay (Beaufor Rd.). 64 ac. 4-bedroom, large living room, dining room, kitchen and rec. room — $60,000.

2,190 ft. on Madrona Drive X 150 ft. charming 5 room house set in lovely grounds offering seclusion and sea glimpses. Also two room cottage — $37,500.

3 Acreage, 405 ft. on Wallace Drive, 1416 ft. in depth (4.10 ac.). Cleared, rolling farmland with stream — $38,500.

J. H. G. BOVEY 656-2324
J. P. BELL 656-4293
G. PERODEAU 656-4505

SOOKE
1.5 acres and 2 bedroom full basement older home, suitable for 4 horse or a couple of livestock. Asking $16,500 with good terms. IRENE DALZIEL 388-6231 or 384-8692. Island Pacific Realty Ltd.

1.2 ACRES HEAVILY TREED with evergreens and arbutus in beautiful fast developing area in the Highlands on Lakeridge Place. Asking $6,000. Phone 479-5626.

CAPITAL REGION AGENCIES
2481 Beacon Ave. Sidney, B.C.
Confidence, Reliability, Action!
— 656-3931 —

SAANICH
PENINSULA PROPERTIES LTD.
For all Real Estate Requirements
Box 1235, Sidney, B.C. 656-4050

253 COUNTRY HOMES AND PROPERTIES

Saanich Peninsula

Sidney

GORDON HULME LTD.

2144 Beacon Ave.
656-1154

BRENTWOOD
PROPERTIES
Your Brentwood Bay
Realtors for Properties
and Insurance
652-1141

IDEAL RETIREMENT, SECLUDED 3 bedroom home on 3 acres. Partly cleared and park-like. Clear Title. Owner will carry balance with substantial down payment. $38,000. Victoria Press Box 136 or 642-3577.

PEARSON REALTY LTD.
PARKSVILLE, B.C.
Box 399, 248-6127

256 WATERFRONT PROPERTIES

DE LUXE LOTS
We have 3 waterfront lots which are ideal for the de luxe home you plan to build.

LOCHSIDE DRIVE, SIDNEY
Attractive treed lot; 75 ft. of beautiful sandy beach. Perc. tested and ready for building. $20,000.
WELCH ROAD, C. SAANICH
Over ½ acre on paved road and watermains, with stunning sea-view, select area. $25,000 cash.
TURGOOSE TERR., C. SAANICH
In area of lovely homes, on paved road and watermains, easy beach access, $35,000.
656-1154 MR. ELWELL 477-3988
Gordon Hulme Ltd., Sidney

DOLPHIN BEACH ESTATES
MAGNIFICENT WATERFRONT
AND VIEW LOTS
DOLPHIN AGENCIES LTD.
P.O. BOX 39, PARKSVILLE
PHONE 248-6156

DENMAN ISLAND SEA-VIEW and waterfront lots, ample water now piped from Graham Lake. $5,300 and up. Seaview Land Estates Ltd., 813 Fort, 382-7522 or 477-6764.

SIDNEY REALTY LTD.
656-3491-2-8
Real Estate — Insurance
Serving the Saanich Peninsula

258 CONDOMINIUMS AND TOWNHOUSES

FAIRCLIFF
CONDOMINIUMS
1433 FAIRCLIFF LANE
OPEN HOUSE
SUNDAYS, 2-4
WEEKDAYS, 11-5
DAWSON DEV. LTD.
385-8822

BEACH DRIVE CONDOMINIUM
If you want the best view, this two-bedroom suite, two bathrooms, expensive drapes, W-W carpeting, gourmet range, frost free fridge and dishwasher. All included in the asking price of $32,900. One of Victoria's finest buildings and locations.
C. TOWNSEND 386-2111
MONTREAL TRUST

PARK OLYMPIC HEIGHTS, 660 Battery Street, 1 and 2-bedroom deluxe suites. 1 block to Beacon Hill Park. Fireplaces. Seaview. Quality appointments. Priced from $17,200. Open daily 1-4 p.m. including Sundays.

265 HOUSES WANTED TO BUY

CASH IMMEDIATELY FOR YOUR HOME WITH POSSESSION NOW OR AT A LATER DATE TO SUIT YOU. BILL McCARTER, 592-2970 OR 385-9741. J. A. HENDERSON REALTY LTD.

I REQUIRE A 3 BEDROOM home in a good area, have around $13 to $20,000 cash. Can do some repairs. (Not major). Phone my agent J. T. Mills 385-3411. Ker and Stephenson Ltd., 680 Broughton St.

SOONEST
No step houses for two different clients. One requires large basement, the other needs some storage. 2 or 3 bedrooms.
PAT MUSTERS 385-3435
P. R. Brown and Sons Ltd.

HOUSES WANTED
If your home or property has been listed and has not sold, let us tell you why. There's always a reason. Quickly call for fast service. IRENE DALZIEL 388-6231 or 384-8692. Island Pacific Realty.

Investor client wishes to buy a number of FURNISHED or UNFURNISHED homes in the Victoria area. Call F. SHERWOOD, 386-7521. BOORMAN INVESTMENTS CO. LTD., 1111 Government Street.

2 OR 3 BEDROOM ON MAIN OR with one in basement, wanted for young family, must be close to elementary school. FREDDY STARKE 388-6231 or 384-8633 Island Pacific Realty Ltd.

RELIABLE MIDDLE-AGED COUple with one 10 year old girl, would like to rent with option to buy home, within 20 mile radius of Victoria. All offers considered. 598-1117.

I WILL BUY YOUR 2 OR 3 bedroom home immediately for cash if it's suitable for rental purposes. For fast action call my agent J. ROGERS at BLOCK BROS. REALTY anytime 386-5231.

CRAFTSMAN WANTS IMMEDIATELY
for cash, larger older home suitable for renovation. Call Quadra Realty Ltd. 385-1431 (anytime).

2-3 BEDROOM FULL BASEMENT home. Walking distance Oak Bay High School. $25,000 range. 598-1035.

PRIVATE
Want older home for cash. No agents. 479-2209.

LARGE HOUSE, 2-5 ACRES, East Sooke area. 642-3543.

269 LISTINGS WANTED

YOU WANT IT SOLD DON'T YOU?
Naturally you want to list your property with a firm that will convert your home into ready cash. We are set up to just do that. Should you be thinking of selling call us for a sales estimate and analysis of your property, no obligation. Phone 385-3411 or 477-5938.
J. T. Mills
Ker and Stephenson Ltd.,
680 Broughton St.

LISTINGS WANTED
A telephone call to us will bring to your house an experienced reliable REALTOR who will be pleased to discuss with you pricing and sale program to effectively sell your property. Call 385-3411 anytime.
Ker and Stephenson Ltd.
680 Broughton St.

271 LOTS FOR SALE

LOTS
Building lots — 4 miles from Town and Country, Marler Drive, off Thetis Lake Park. Only 5 left. $5,750 to $6,250. Main water and Hydro.
DESMOND HOLMES — 478-7227
PEMBERTON HOLMES LTD.
384-8126

1972 IS GOING TO BE A GOOD YEAR
Reserve your building lot with us now. We have prime sewered lots in various parts of the city, and plans to go with them.
KASAPI CONSTRUCTION
538 Dupplin Rd. 386-6191 or 386-5793. Ask for Mr. Newson.

LOT HUNTING?
On average 90x120 lot there is a two room bungalow at 142 Conrad. Vendor anxious. Asking $9,600 some financing available.
Donna Petula or Peter Primgaard
386-3911
Shirley Philips Homefinders Ltd.

271 LOTS FOR SALE

PRIME BUILDING LOTS
OAK BAY
Five fully serviced lots on Murdoch Crescent in Upper Lansdowne area from $12,900 to $14,300. Financing available.
ROYAL OAK AVE.
1.8 ACRES
Near Blenkinsop. Zoned residential-agricultural. Lovely treed property — excellent small holding or build immediately. Full price only $14,500. Further details call Don Whyte, 592-2407.
OAK BAY PROPERTIES LTD.
2227 Oak Bay Avenue

ONE ACRE ONLY
Wooded, high cleared building site. Power and telephone in on existing premises. Ten minutes from Royal Oak in Prov. Territory. Deep drilled well. Call Evelyn Persicks, 388-3929 — 479-1667. J. H. Whitfome and Co. Ltd. Royal Oak.

COLWOOD CUL-DE-SAC
Nicely treed lot available with plans for contemporary home, 3 bedroom, 2 bathrooms, price $8,500. Will consider building by contract, your plans or ours. Owner 383-6397.

MORNINGSIDE FARM BUILDing lots, underground services, your own apple trees. Ebony Place, off Arbutus. Hendriks, 477-4227 evenings.

Building Lot, severed, Mayfair area. Ready to start building. $8,000 with good terms. BEN GREIG 388-6231 or 658-8845 Island Pacific Realty Ltd.

VIEW LOT, CENTRAL SAANICH. $6,000. WM. ROGERS, 385-9741 or 652-1891. J. A. Henderson Realty Ltd.

LOT FOR SALE, 50'X108' NEXT to 1393 Fort. Offers invited. Phone 385-2855.

ONE ACRE, $6900. SMALL LAKEfront, 6 miles to city centre. Perc tested. Lakeridge Pl. 598-5701.

FULLY SERVICED 80X186 LOT on Montford Crescent. 598-5314.

273 PROPERTY FOR SALE

MILL BAY
WATERFRONT, ACREAGE
LOTS, FARMS
Call "land specialists," 743-5525
Malahat Realty Ltd.
Mill Bay, B.C.

274 PROPERTY WANTED

PROPERTY WANTED
Have cash client for treed waterfront property, two to five acres, with or without house. Phone—
JOHN P. BELL
384-8126 or 656-4293
PEMBERTON, HOLMES LTD.

BUILDING LOT
REQUIRED
Preferably in Colwood or Central Saanich, by March 1st, please phone GEORGE WALL, 386-2955 or 478-5681. Maytair Realty Ltd.

CASH AVAILABLE FOR LAND. Suitable for subdivision development. Call WM. ROGERS, 385-9741 or 652-1891. J. A. Henderson Realty Ltd.

CASH — TOP PRICES
FOR SUBDIVISION LAND OR
APARTMENT SITES
PARK PACIFIC APTS.
388-5491

VICKERY AND SONS LTD. LOTS OR ACREAGE IN ANY AREA
592-6149 592-6621

CASH FOR BUILDING LOTS on sewer. Phone 386-6191.

280 ACREAGE FOR SALE AND WANTED

CENTRAL SAANICH — 2 HALF ACRE approved building LOTS $4,865 each. Ken Jensen 386-7545 — 592-9079.

A QUICK LOW OFFER on 9.5 acres — Central Saanich land MAY be acceptable as Vendor is unloading NOW for other ventures. Ken Jensen 386-7545 — 592-9079. Island Homes Ltd.

GOLF COURSE TO BE DEVELoped in Deep Cove — North Saanich. 25 acres level scenic land. City water. Well and bond for irrigation. Access from 2 roads. No cash required for land. Victoria Press, Box 164.

CASH
For property in the Greater Victoria area including Colwood and Metchosin.
KASAPI CONSTRUCTION
C.C. LTD., 386-6191

SPROAT LAKE, NEAR PORT ALberni. 94 acres. Good highway access, some waterfront.
Call IRA FREEDMAN OF BOULTBEE, SWEET REALTY, 386-5561 or 592-0511.

ACREAGE FOR SALE?
Large or small, with or without home building lots, etc. Call GEORGE CLAN, the call is in. 386-2955. Maytair Realty Ltd.

FOR SALE, 5 ACRES, OTTER Point Road 1 mile from Sooke Village. 642-3253.

2.29 ACRES WATER VIEW, SUITable for horses. Phone 383-6224.

285 UP-ISLAND PROPERTIES

LAND FOR INVESTMENT

We recommend the following properties for investment: (1) 150 acres — near Qualicum $25,000. (2) 154 acres — Parksville bounds $85,000. (3) 1.5 acres — Lantzville, 270' waterfront $39,500. (4) Englishman River — 159 acres, 3/4 miles of riverfront, can be purchased in lesser blocks. (5) Lasqueti Island — 177 acres with 10,600' of waterfront, can be purchased in lesser blocks.

Contact Dolphin Agencies Ltd., Phone 248-6156 or P.O. Box 398, Parksville, B.C.

290 FARMS FOR SALE and WANTED

43-acre farm near airport. 3 bedroom house and 2 very good barns. Offered at $86,500 with good terms available. Phone Eric Charman, 385-9765, Charman Pacific Realty Ltd.

MODERN, 80 ACRE DAIRY FARM in Duncan. Large barn with milking parlour. Large 4-bedroom home, feature sub-division potential. Price $115,000. May be purchased with quota, cows and machinery. Mr. H. Picoski, General Delivery, Duncan, B.C.

293 GULF ISLANDS PROPERTIES

TWO FINE CORNER LOTS
Just a short walk from a sandy beach on Savary Island. One is 75x195 feet for $1750. The other 90x300 for $2250.
JOHN P. BELL
384-8126 or 656-4293
PEMBERTON, HOLMES LTD.

NORTH PENDER ISLAND
2 acres view property. Good exposure. 2-bedroom house overlooking Port Washington. $27,500. Contact owner, 477-2141.

CORPORATION OF THE CITY OF VICTORIA
TENDERS FOR: CONSTRUCTION OF COMFORT STATION

Sealed tenders on the form and in the envelope provided will be received by the City Clerk, City Hall, Victoria, B.C. up until noon on Thursday, January 13, 1972 for the construction of a comfort station at Stevenson Park, in accordance with plans and specifications available from this office.

Each tender must be accompanied by a certified deposit cheque equal to 10% of the total amount of tender made payable to City Treasurer.

The lowest or any tender will not necessarily be accepted.

G. P. Sharpe,
City Purchasing Agent.
City Hall, Victoria, B.C.
December 21, 1971.

NOTICE
PRIVATE BILLS

Notice is hereby given that, pursuant to Standing Order 90, Petition for any Private Bill shall be received by the House in its forthcoming Session after Monday, the 31st day of January, 1972.

Dated November 17, 1971.

E. K. Jeboyk,
Clerk of the Legislative Assembly
of British Columbia.

TENDER
UNIVERSITY OF VICTORIA
McPHERSON LIBRARY
ADDITION

Sealed tenders for the construction of the McPherson Library Addition (8,113 sq. ft.) will be received by the University up to 2:00 p.m. (Pacific Standard Time) on Friday, 11 February, 1972, and will be opened in public immediately thereafter.

Tenders shall be made out on the forms provided by the Architect and shall be delivered to the office of the Vice-President (Admin.) in the Sedgewick Building, University of Victoria.

Plans and Specifications and Tender Documents may be obtained from Siddall, Dennis Warner, Suite 612 - 616 View Street, Victoria, B.C. upon payment of $100.00 in cash or by certified cheque. The sum will be refunded if plans and specifications are returned to the Architect's office within two weeks after the date set for the closing of tenders.

Tenders shall be good for sixty days and shall be accompanied by a Bid Bond for $150,000.00 in the form set out in the contract documents. A Performance Bond may be required at the discretion of the Owner, who will be responsible for the cost of same.

The lowest or any tender not necessarily accepted.

Tenders must be made out on the forms supplied by the Architect, addressed to the Municipal Hall, 770 Fernwood Avenue, Victoria, B.C. not later than 4:00 p.m. 26th January, 1972, where they will be opened in public. This shall be enclosed in an opaque envelope marked "Tender for Addition to Pool Shop and Clubhouse, Uplands Golf Course."

MRS. E. BOWERING,
Purchasing Agent,
The Corporation of the
District of Saanich,
770 Vernon Avenue,
Victoria, B.C.

TENDER
UNIVERSITY OF VICTORIA
McPHERSON LIBRARY
ADDITION

Sealed tenders for the construction of the McPherson Library Addition (8,113 sq. ft.) will be received by the University up to 2:00 p.m. (Pacific Standard Time) on Friday, 11 February, 1972, and will be opened in public immediately thereafter.

Tenders shall be made out on the forms provided by the Architect and shall be delivered to the office of the Vice-President (Admin.) in the Sedgewick Building, University of Victoria.

Plans and Specifications and Tender Documents may be obtained from Siddall, Dennis Warner, Suite 612 - 616 View Street, Victoria, B.C. upon payment of $100.00 in cash or by certified cheque. The sum will be refunded if plans and specifications are returned to the Architect's office within two weeks after the date set for the closing of tenders.

Tenders shall be good for sixty days and shall be accompanied by a Bid Bond for $150,000.00 in the form set out in the contract documents. A Performance Bond may be required at the discretion of the Owner, who will be responsible for the cost of same.

The lowest or any tender not necessarily accepted.

Tenders must be made out on the forms supplied by the Architect, addressed to the Municipal Hall, 770 Fernwood Avenue, Victoria, B.C. not later than 4:00 p.m. 26th January, 1972, where they will be opened in public. This shall be enclosed in an opaque envelope marked "Tender for Addition to Pool Shop and Clubhouse, Uplands Golf Course."

MRS. E. BOWERING,
Purchasing Agent,
The Corporation of the
District of Saanich,
770 Vernon Avenue,
Victoria, B.C.

SPECIAL STATUS ASKED FOR WORKING STUDENTS

NORTH COWICHAN — Aldermen will appeal once again to officials of Local 358 CUPE for a special classification for hiring students during the summer to work in municipal parks.

Ald. Margaret Robertson said Monday she feared the union's recent refusal to approve the request is "a step backwards. It is a detrement not only to the students but to the area as well."

She explained that council's request to hire students for a flat rate of $350 per month rather than the union's public works rate of $3 was "turned down flatly."

Mrs. Robertson suspects the reason for the union's decision is that the new classification will endanger the re-hiring of laid-off crew members.

She pointed out that the students are supervised while working in the park areas and the work is not arduous.

WON'T BE DONE

"We simply will not get the job done if it is more expensive," added Ald. Don Morton.

He suggested that the way to get around the problem of finding jobs for students is to contract the work out to them.

"I don't want to get around it," said Mrs. Robertson. "It is the principle of the thing. I think with the present unemployment, this is very shortsighted."

"We must consider the union's side, although I don't agree with it," said Ald. Dennis Hogan.

He said that when industry hires students they pay the same rate as to other employees.

Council was advised that students can join the union but then they would have to be paid according to the existing classification.

"We will appeal to the union business agent for a new classification for students once again," Mayor Gerry Smith said.

For Butch, Sundance Football Can Be Fun

MINNEAPOLIS (AP) — Minnesota Twins have been sent 1972 baseball contracts and "almost everybody" had to take a pay cut, says president Calvin Griffith.

The Twins finished a disappointing fifth in the American League's West Division last year, after two seasons as divisional winners.

Griffith also cited the reduced attendance, with the team failing to draw one million fans at home for the first time in its 11 seasons in Minnesota.

While most players will receive the sad financial news in the mail soon, the stockholders meeting Jan. 28 will be told that the team lost money last year. Griffith said he is estimating the loss at $400,000, "but all the auditor's reports are not in yet."

The Griffith family owns controlling interest in the team.

BUT SOME RAISES DUE

At least two players are in line for raises, Griffith said. "I had to give Cesar Tovar a raise for 204 hits, and Bert Blyleven for winning 15 games. Harmon Killebrew and I are talking around the same figure he got last year. Tony Oliva signed a two-year contract last season."

Killebrew was paid around $110,000 last season, when his home run production dipped to 28. But he lead the league in runs batted in with 119.

Oliva received around $95,000 last season when he won his third batting crown, and the second year of the contract will raise him to about $105,000.

Jim Perry will probably take the biggest pay cut from his $70,000 salary last season because of a 17-17 season. He won 24 games the previous year.

Baseball law prohibits more than a 20-per-cent cut per season, however, and raises may have to meet the federal government's new wage guidelines.

World Cup Lead Boosted

OBERSTAUFEN, West Germany (AP) — Françoise Macchi of France widened her lead for the women's Alpine skiing World Cup today by winning the first giant slalom of the competition.

The 20-year-old French girl wove her way down the 1,300-metre 60-gate course in one minute 38.27 seconds.

She was seven-tenths of a second faster than her closest rival Annemarie Proell of

9 MILLION TAXPAYERS GET 'PERSONAL' FORMS

OTTAWA (CP) — Personal income tax forms are being mailed this week to approximately nine million taxpayers, on which they are to report their income and tax positions for 1971, the revenue department said today.

The returns, to be filed by April 30, are based on tax law as it stood before Finance Minister E. J. Benson's sweeping tax law revision took effect Jan. 1. Most taxpayers won't feel the full effect of the new tax law until they report on their 1972 returns in the spring of 1973.

The revenue department has sent the 1971 returns to district post offices and expects them to be delivered to taxpayers within the next 10 days.

The mailed forms carry the name and address of each taxpayer as recorded in the revenue department's computers, together with their file number. Taxpayers who do not receive the so-called "personalized" forms will be able to obtain copies at post offices across the country.

Salaried taxpayers and others whose income taxes are deducted at the source will receive income and deduction reporting slips from their employers by the end of February.

Taxpayers whose deductions or other payments during the year exceeded their actual tax liabilities will be able to obtain refunds from the department. Two tax rate reductions were made during 1971, and the revenue department believes this will result in a larger number of refunds than usual.

Meanwhile, the department said, work is being pushed forward to print and mail explanatory memoranda to taxpayers about the new tax plan now in effect, including the taxation of capital gains. The first of these pamphlets should be available about the end of next week, a spokesman said.

'Official' IRA Group Deplores Bombings

BELFAST (CP) — The Official wing of the Irish Republican Army says it will press on with its struggle to found an all-Ireland socialist state.

In a policy statement made public in Dublin Monday night, the IRA said:

"We set fire to the northern Tories in full confidence that the blaze would cross the border and burn up corruption from Belfast to Cork."

But the Officials condemned the bombings in Northern Ireland, saying they are the work of persons "blinded by bigotry and unable to see who the real enemies of the Irish people are."

The death toll from the violence since August, 1969, stands at 206.

ARE OUTLAWED

The Officials are believed to be less committed to military initiatives in ousting British forces from Northern Ireland than the more militant Provisional faction. Both groups are outlawed in the North and South of Ireland.

Meanwhile bomb explosions demolished two shops in downtown Londonderry today, touching off a blaze which engulfed one of the stores.

Police said one person was injured in the blasts and four others were taken to a hospital suffering from shock.

Witnesses said one explosion wrecked a bakery and the other triggered a fire which swept a shoe and drapery shop 100 yards away.

In Belfast, a foot patrol of British troops shot back when a sniper or snipers fired two shots at them, but there were no casualties in the incident, an army spokesman said.

In the town of Pettigo, near the Irish Republic border army bomb disposal experts said they found seven sticks of gelignite explosive near a single-deck bus and five sticks inside the bus when they answered a call from a witness who reported seeing a man tampering with the vehicle.

China Will Get Talks Invitation

FRANKFURT (AP) — The United States and the Soviet Union have agreed in behind-the-scenes talks at the United Nations to invite China to participate in the Geneva disarmament conference, the Frankfurter Rundschau reported from Geneva today.

The newspaper said Washington and Moscow also had agreed to call the 26-nation disarmament conference back into session on Feb. 29. Canada is a member.

Quoting informed sources in Geneva, the report said the Russians and the Americans had not yet decided how to approach Peking with an invitation. The report said two possibilities were similarly worded but separate invitations from Washington and Moscow or a joint invitation from the two governments as co-chairmen of the disarmament conference.

"A quick decision by Peking is not expected," the newspaper said. It predicted that China would demand a reorganization of the conference, including the end of the joint Soviet-American chairmanship, as a condition of its participation.

Sheik to Take Over Dacca Reins—Radio

(UP International)

Radio Pakistan said tonight in a Bengali-language commentary that Bengali nationalist leader Sheikh Mujibur Rahman would soon return to East Bengal to arrange for the withdrawal of Indian troops from the region.

East Pakistan, which calls itself the People's Republic of Bangladesh, has been in a holiday mood since Pakistan President Zulfikar Ali Bhutto said Monday he would free Rahman as soon as they have more talks.

Tonight's Radio Pakistan broadcast, beamed from the city of Lahore, said Rahman also would "arrange to take into his own hands the entire situation in East Pakistan."

No other details were given as to when Rahman would be released. He has been in captivity in West Pakistan since the start of the civil war in the east last March.

According to reports from Rawalpindi, government officials there have indicated that the release is not expected before the end of this week, following the meetings with Bhutto.

In New Delhi, the Indian government still had no comment to make on the announcement of the impending release and officials said they would withhold comment until they receive full details.

Picnic Site Reduced By 5 Acres

A Cowichan River waterfront recreational reserve known as Rip's Road picnic site has been reduced by 5.17 acres by a provincial cabinet order.

The land was taken out of the northeast corner of the reserve on request of the highways department to provide access to a private landholding and other future needs, a government official said. None of the land is on the waterfront portion.

The alienated land lies north and east of a railway that cuts through the reserve. About 160 acres remain of the recreation land, which is located about 17 miles west of Duncan close to the Cowichan Lake Road. The area is popular with fishermen.

Prisoner Missing Since Saturday

A 25-year-old American who lost out in a court bid to go home and return to university is missing from William Head minimum security prison.

Colwood RCMP said Richard Douglas Bell was given a day pass Saturday morning and left the prison and didn't return at the scheduled 10 p.m.

ACTION DISMISSED

Bell appealed his four-year sentence in September so he could go home and continue studies at the University of Michigan but the B.C. Appeal Court dismissed the action.

Bell was sentenced in April, 1971, in Victoria county court to four years for possession of a narcotic for the purposes of trafficking.

The man was convicted of having 16 pounds of marijuana and a quart jar of marijuana seeds at his Esquimalt residence Oct. 13, 1970.

He was to have been released in December 1973.

Charlie And Company A Mixed Bag

By LANI SELICK
Times Staff

You're a Good Man Charlie Brown, which opened Monday at the McPherson Playhouse, is a mixed bag of goodies.

The play is revue-style musical comedy. This type of comedy doesn't sting, or produce afterthought; it isn't the "cold, silent laughter of the gods."

* * *

Monday's performance got off to a bad start in the opening number sung by the company of six. Singers missed notes and weren't in tune, the hearty mood seemed forced, and jokes drooped like undernourished flowers.

But the fun began within 10 minutes, and was sustained from then on.

Snoopy (played by Hank Stinson) and Lucy (played by Roxanne Irwin) stole the show.

Without face-mask or costume, Stinson was Snoopy from his first howl to the last wiggle of his invisible tail.

He manipulated his body so cleverly that he captured all the traditional poses in the cartoon drawings. After the first minutes of performance he even looked like a dog.

* * *

High-point of the evening was Snoopy's song and dance routine when his supper arrived. With euphoric wiggles, beatific facial expressions, winks, leaps, growls and hoots, he caught all the aspects of Snoopy madness and doggy happiness.

Snoopy wiggled and Lucy wormed her way into the limelight. Irwin used a rasping voice that could pierce the barriers of deafness. Artful carriage turned her into a kid of five.

* * *

Schroeder (played by Ed Astley) wasn't consistently good but had some very fine moments — particularly in one skit where he writes a book report on Peter Rabbit for school, with constant analogies about Robin Hood stuck into the report. The skit is a song number with the rest of the company and Astley's wry faces and bundless enthusiasm are extremely well done.

The play is presented by the Vancouver based Actor's Contempory Theatre, and runs until Thursday.

Radioactive Leak Contaminated Jet

From AP-Reuter

JACKSONVILLE, Fla. (CP)

A leaky cargo of radioactive medical isotopes contaminated a Delta Air Lines jetliner which then spread the radioactivity to airports in five states during nine flights over a three-day period.

But U.S. Atomic energy officials said there is no apparent health hazard.

"We're systematically going about proving what we think is the case—that no one was hurt by it," said G. H. Gibonev, scientist in the AEC's Savannah River operations office in Aiken, S.C.

However, the Florida state division of health has advised passengers on any of the flights to check with local civil defence, fire departments, or county health offices to see if their baggage was contaminated during stops by the plane in Florida.

FLOWN TO HOUSTON

Delta officials in Atlanta reported Monday that the leakage occurred Friday in a shipment of 80 curies of molybdenum being flown from Kennedy International Airport in New York to Houston, Tex.

A curie is a measure of radioactive matter.

The same plane, a 96-passenger Convair 880, then made eight more weekend passenger flights with stops in five states before the contamination was detected and the plane was withdrawn from service for decontamination. The states were Florida, Georgia, Ohio, Illinois and Kentucky.

Insurance Hearing Set

The Public Utilities Commission will hold hearings on no-fault automobile insurance premiums beginning Jan. 12 in Victoria, commission chairman Dr. J. F. K. English said today.

Hearings will be held starting at 10 a.m. in the Law Courts building, 850 Burdett. They are being held in response to industry protests over a PUC request last month that companies reduce premiums for no-fault benefits from about $20 to not more than $14.

New Curricula Head

Education Minister Donald Brothers Monday announced appointment of John Newberry of Vancouver as co-ordinator in the Division of Post Secondary Services.

Newberry will become the immediate assistant to A. E. Soles, Superintendent of Post Secondary Services, and will deal with all aspects of college growth throughout the province, with particular reference to the development of curricula.

Newberry got his Ph.D. degree in 1961 from the University of Alberta and has been involved in education in Vancouver for the past eight years.

SPIRITUAL REBIRTH INTERRUPTED

TORONTO (CP) — A United Church minister claimed in a letter to The Star Tuesday that Metropolitan Toronto police disrupted his sermon Sunday by forcing worshippers to move their parked cars during snow removal operations.

Rev. J. G. McDonald of Don Mills United Church criticized police in the letter for "suddenly descending on a street and demanding that the public leave what they're doing to clear the way for an army of snow-removal vehicles."

The minister said police "pressured" the church ushers into interrupting the sermon, so parked cars could be removed from in front of the church, located in Metro's northeast sector.

"It is not only a frightening, upsetting and disruptive practice," Rev. McDonald wrote, "but also very discourteous—a rude and crude and downright barbaric practice that should be ended at once."

In an interview Tuesday, Rev. McDonald, 56, said he was "just approaching the climax of my sermon on spiritual rebirth when the commotion started."

He also said in the interview he planned to remind the Metro Police Commission that the disruption of religious services may be a criminal act.

Relief Grain Ship 'Disappears'

OTTAWA (CP) — Indonesia, at the request of the Canadian government, is looking for a ship carrying Canadian relief wheat for East Bengal which has disappeared because of "misunderstandings" over shipping charges.

An external affairs department spokesman said that the 8,362-ton Pretty, carrying 7,000 tons of wheat for East Bengal, left Singapore in December apparently looking for a place to sell its cargo.

The owners of the vessel have probably instructed the captain to take off, sell the wheat and deduct freight charges from the price, the spokesman said.

Misunderstandings arose when the Pretty, along with four other chartered ships, picked up the wheat at Chittagong from a larger ship for delivery to Singapore, the spokesman added.

The wheat was to be temporarily stored in Singapore while authorities for United Nations relief operations waited for the India-Pakistan war to end.

Owners of the Pretty have been paid a certain amount of the shipping costs, but the spokesman said they are requesting an "exorbitant" amount—about $100,000—for shipping the grain now.

The other four ships unloaded their cargo at Singapore.

The spokesman said other Canadian missions in the region are on the lookout for the Pretty. The wheat, worth about $500,000, would be added to another 33,000 tons of wheat temporarily stored in Singapore waiting shipment to East Bengal.

The ship is owned by a firm in Famagusta, Cyprus.

'Explosives' Mostly Fertilizer

ROME (AP) — Sacks of supposed explosives seized by investigators in an alleged Fascist plot contained mostly fertilizer and salt for cattle, experts reported today to the Rome public prosecutor.

A total of 27 persons, including two retired generals and former Fascist officials, have been charged or advised they are under investigation in the case. Five have been in prison since March.

The main figure in the case, Prince Junio Valerio Borghese, is at large.

One of the main elements in the police action was provided by discovery of 13 yards of fuse and several sacks of what police described as explosives, all found on a farm owned by Burghese near Rome.

In their report to the prosecutor, however, the experts said they found only about one pound of explosives in the sacks and the rest was salt and fertilizer.

FLAG FIGHTER STILL IN FAIR CONDITION

The indefatigable champion of the Red Ensign, George Burnham, 80, of 203 Menzies, was still in fair condition today in Vancouver's Shaughnessy Hospital after he suffered a heart attack Thursday.

Burnham, who has haunted courts for the last seven years in unsuccessful attempts to get the Ensign restored as the Canadian flag, had recently launched two more legal actions.

Make 1972 your most profitable year with a planned program of Classified Advertising in your Victoria Daily Newspapers

A simple phone call connects you with a man who helps you make more sales . . . bigger profits in the seventies. He's an experienced representative of the Classified Advertising Department.

He tells you how carefully planned programs of inexpensive Classified Ads paid off for other progressive businesses. He shows you how the programs worked and why they worked so well.

He explains that Classified Advertising is the only advertising that your prospects voluntarily seek out because they already want to buy.

He shows you how to team Classified with your display advertising to add extra impact to special promotions. And, he quotes you rates that make it possible for you to advertise every day so you need never miss a prospect as he comes into the market.

To make 1972 your most profitable year, get to know this man today. Dial 386-2121 for an experienced Classified representative. He helps you to more sales and profits every day of the year.

Advertise in the 'Welcome' Medium, your

VICTORIA DAILY NEWSPAPERS'

CLASSIFIED ADS

MIDDLE-CLASS ANIMALS

MARMADUKE

"This is known as Instant Marmaduke!"

THE FAMILY CIRCUS

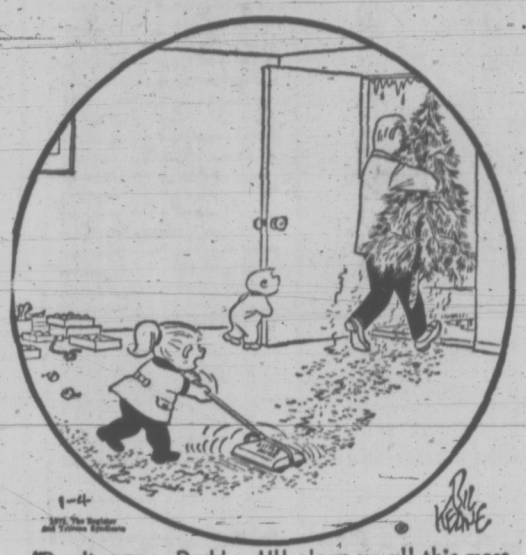

"Don't worry, Daddy, I'll clean up all this mess with the sweeper Santa brought me."

GARDENING
hilda beastall

Colorful, Practical Suggestions Listed

Color in the vegetable garden may seem like a New Year's dream, but it will be a reality if you think about it in time to act earl in this season's planning.

Food plants were downgraded for choice garden positions 50 years ago. Today with renewed interest in good food we should be ready to bring them out frm behind the rose arches and laurel hedge into public view wherethey will receive the acclamation they merit.

Years ago I saw a small vegetable garden planted and maintained in much the same way as a flower garden. The ffect was surprising for the interest contributed to the garden design.

★ ★ ★

Flat stepping stone paths wandered through the plot of ground. Permanent features were dwarf fruit trees; groups of three raspberries; a black current bush here and there; a clump of rhubarb; thornless blackberries in a small group.

The paths led to these feature plants. In suitable locations of morning sun, hot sun, or in shade were growing one or a group of three or five, of various vegetables.

Lettuce were given some shade; onions in the deep sunny soil near the rhybarb which could get along with less water in thelate summer ripening period for the onions; radishes grew quickly in the rich moist soil near each tomato plant; while the half dozen of eachkind of cabbage were spread singly throughout the area.

Carrots, parsnips and turnips were thinned rigorously to six in each group, resulting in consistently fine crops with less insect damage than in concentrated larger plantings.

The plan had also the merit of moving things around each year to a new site; and as a small patch of soil was vacated by one type of plant, seeds or a transplant seedling of another kindmoved nto the space.

★ ★ ★

Today this idea can be carried out with more color as new varieties of old vegetables are easily available.

No one can deny the color appeal of Ruby Chard near the regular green and white swiss chard; Purple Sprouting broccoli with puple buds nestled among the dainty cut leaves; dwarf Asparagus Pea bears reddish brown flowes; beans may have pods of butter yellow, red and yellow, bright green; while cabbage comesin many shapes, and be either a lovely deep purple or green in color.

Even lettuce can be other than green. Ruby is a crinkly bronze, while other varieties are smooth leaved, crinkled, have long pinted heads or shapes like unfurling rosebuds.

With a little extra planning, the vegetable garden takes on thenew dimension of beauty in color and form — adding itsown quota in values to the home garden picture.

PEANUTS

BROOM-HILDA

WIZARD OF ID

APARTMENT 3-G

B.C.

EB AND FLO

MISS PEACH

SNOJOE

NANCY

MARK TRAIL

CRYPTIC CROSSWORD

ANSWER TO MONDAY'S PUZZLE

ACROSS		DOWN	
7 Part of the time	18 Goes	1 Pairs off	5 Stupor
8 Arm-rests	20 Dormouse	2 Starch	6 Emit
9 Pots	22 Fellow-feeling	3 Efts	11 Cast down
10 Gothic		4 Chess-set	13 Pheasant
12 Scraps			15 Easels
14 Offers			17 Spoils
16 Tastes			19 Owed
			21 Rued

CLUES

ACROSS

6 Deteriorate and become a drug-taker (2,2,3)
7 Give the last cry of pain (5)
9 Go and cause irritation (3)
10 Homes were rebuilt but the location's vague (9)
12 Onslaught by Cupid, perhaps, could be fatal (5,6)
15 An attraction to excursionists on a diet? (7,4)
17 It may bring couples together at Christmas! (9)
19 Time to end the opera (3)
21 You'll like it if you like fruit tart! (5)
22 Not a large measure of spirit, just a little one! (4,3)

DOWN

1 French river I have knowledge about (5)
2 The best or one of the worst things a golfer can do (3)
3 Game explorer (4)
4 Not very good at cornering, apparently (2,3,4)
5 Punish in the right way? (7)
8 Exist with just a part interest (6)
11 An inference that should attract more custom? (9)
13 How one danced when not quite sober? (6)
14 Free to make a speech (7)
16 Deck or dock (5)
18 Classical author I'd nothing against at first (4)
20 Some very early grain (3)

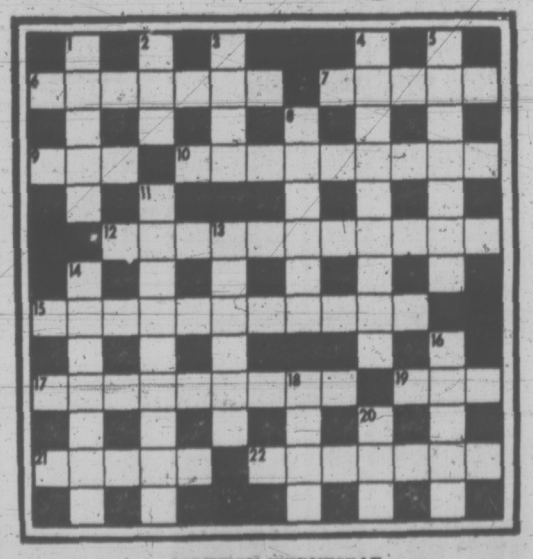

SOLUTION WEDNESDAY

Sophie Has Lovely Hands

ROTTERDAM, Netherlands (WNS) — In a bow to Women's Liberation, the all-male Friday Poker Club invited beauty queen Sophie Nielsen into the game as weekly guest of honor. Sophie was put out of the game after the first hand. She had won $280 — with four aces.

The Bridge Expert

By FRED KARPIN

The "hold-up" play consists of the refusal to win a trick in order to maintain control of the suit which an opponent has led, until such time as the control can be relinquished with comparative safety, or until such time when one has no choice but to relinquish it. The general purpose of the play is to break the communication between the defender's hands.

The occasions for employing the specific type of hold-up play portrayed in today's deal will occur rather infrequently. The play is introduced primarily to illustrate the imaginative element which has become a part of the expert player's arsenal of winning plays.

Neither side vulnerable. South deals.

NORTH
♠ 8 4 2
♡ A Q 10
◇ 6 3
♣ K J 10 9 4

WEST
♠ A Q J 10 6
♡ 9 7 5
◇ J 8 2
♣ 6 3

EAST
♠ 9 5
♡ 8 4 3 2
◇ Q 9 7 5
♣ Q 7 2

SOUTH
♠ K 7 3
♡ K J 6
◇ A K 10 4
♣ A 8 5

The bidding:

South	West	North	East
1 ◇	1 ♠	2 ♣	Pass
3 NT	Pass	Pass	Pass

Opening lead: Queen of ♠.

On West's opening lead of the spade queen, the deuce was played from dummy, East played the five — and South nonchalantly followed suit with the three-spot. West then continued with the spade ace, after which the jack of spades was led, East discarding a heart. Declarer won this trick with his king.

South then cashed the club ace, and followed up leading another club, finessing dummy's jack. East won this trick, with the queen, for the defender's last trick.

If declarer had won the opening spade lead with the king, he would have had to guess which way to finesse for the club queen. Had he then finessed as he actually did, East, upon winning his club queen, would have returned his remaining spade, and West would have cashed four spade tricks. By "holding up" his king at trick one, he was able to eliminate spades from East's hand, and then finesse in such a manner that West could not obtain the lead.

Suppose that West, at trick two, had led, let us say, a heart. In this case, declarer would have won the trick with the board's ten, after which he would have led the jack of clubs, taking the club finesse against East. If, in theory, West had been the possessor of the club queeen, he would have won the trick with his (presumed) queen.

West would now be in the same position as he was at trick one, with South still retaining the guarded king of spades. But, in the interim, declarer's club suit would become established, with four cashable winners. Thus, by "holding up" his spade king at trick one, declarer put himself into the position where he was able to maneuver his club finesse to make sure that West couldn't cash his spades.

FUN WITH FIGURES

By J. A. H. HUNTER

It's obviously quite a tale, but it won't be a long one. You might even do it in your head.

Each distinct letter stands for a particular but different digit. What is the TALE?

A L L
A L L
A

T A L E

(Answer tomorrow)

Yesterday's answer: Peter 21 years old.

Hunter answers all letters: ideas welcomed.

Marital Blitz

"When we row, we row." For a week or three weeks after a real blitz, Sandie makes only her half of the bed," — Jeff Banks, husband of pop singer Sandie Shaw.

duncan cowichan

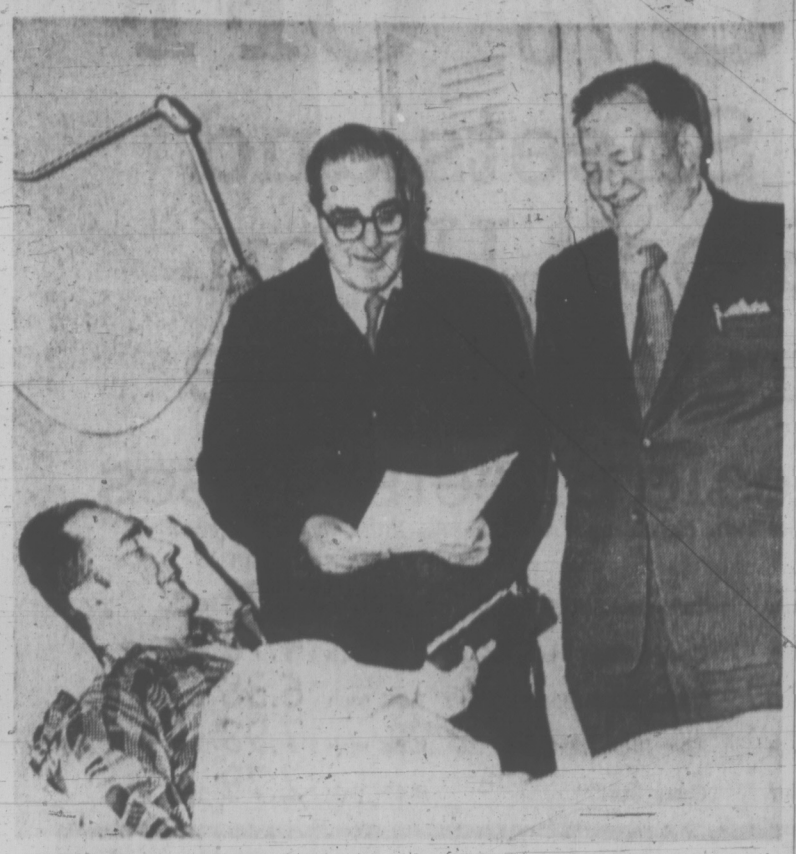

AILING North Cowichan Alderman Tom Burge couldn't make it to the inaugural meeting Monday afternoon to be sworn in, so municipal clerk A. Vande Casteyen, centre, and Mayor Gerry Smith did the unusual — they went to him. Burge was rushed to Cowichan District Hospital last week with back trouble.

Smith Gives Pay Hike To Help the Elderly

NORTH COWICHAN — Mayor Gerry Smith, who wants to "do something for the people who helped pay for my education," said Monday, he will donate his indemnity increase to senior citizens.

North Cowichan council passed a resolution submitted by finance chairman Don Morton at the inaugural meeting increasing the mayor's indemnity from $4,800 to $6,000 annually and aldermen's from $1,200 to $1,800.

"I don't need more money but I think the person who is going to follow me as mayor is going to need it," said Smith. "There are many expenses he will incur like I do."

Smith said that after tax deductions he will donate two-thirds of this year's raise to Duncan's centennial senior citizens project and one-third to the Silver Threads group in Chemainus.

"I was raised in the Cowichan Valley and I want to do something for the people who helped pay for my education. I can't think of a better place to put it."

The last pay increase to council members was five years ago.

Ald. Dennis Hogan said many of the North Cowichan aldermen are spending more money on council business than the indemnity they are receiving.

"I don't think the taxpayers expect us to pay out of our pockets," he said. "This will help us overcome some of the large expenditures that are involved."

$370,000 Road Vote Planned in Duncan

DUNCAN — A $370,000 three-year road improvement referendum going to Duncan taxpayers in late February or early March is only one of many projects council plans to tackle in 1972, Mayor Jim Quaife told the inaugural meeting Monday evening.

"This would allow the city council to cut approximately $35,000 from its annual budget which could be used to provide much needed services in other areas," Quaife said.

Quaife explained this morning that with council's current method of spending about $80,000 annually out of general revenue for road improvements, the work is not being completed.

"We feel that by borrowing about $370,000 for a three-year road program there will be an annual saving of about $35,000."

PROGRESSIVE

By having the city roads completed by the end of three years, Quaife feels that major work will not be required on them for the next 10 to 15 years.

"Once the program is completed the main road expenses incurred will be maintenance. I feel this is a very progressive step."

Quaife said the annual saving could be utilized in providing more services to Duncan residents, developing Indian band land or city beautification and planning.

Mayor Quaife said that 1972 is not going to be easy for council and "there is much that must be done. It will require a good deal of hard work and the utmost co-operation from all members of council. I am confident that this council can meet the challenge."

Some of the issues he cited were the establishing of certain joint services with North Cowichan, the implementation of a comprehensive development plan for Cowichan band lands lying within the city's boundaries, down-town development and removing old buildings.

Council will also study the feasibility of one-way streets, and pedestrian malls.

Quaife said that a broad recreational program with special emphasis on the upgrading of certain recreational playing fields and beautification will also be concentrated on.

He said council will continue with its "hard line policy" in 1972 to keep welfare costs to a minimum.

Campbell Sees Affirmative Vote On Incorporation

Municipal Affairs Minister Dan Campbell said Monday he expects Cape Mudge Indians will pass a referendum Jan. 17 on whether they should form Canada's first Indian municipality.

More than 50 per cent of the Quadra Island band must vote on the referendum and 75 per cent of those people must vote yes if the plan is to succeed, Campbell said.

The minister said he had just returned from a visit with band members to discuss the vote.

WE DARE YOU
... to say you can't meet new people ... make new friends ... at Fiesta Dance Club

Join the fun and good times
For Information Call Miss Sims Monday through Saturday
Between 10 a.m. and 10 p.m.
388-7898

FIESTA DANCE CLUB
723 FORT ST.
Lower Level

PLEASE SEND ME FREE BOOKLET ON HOW TO GET MORE FUN OUT OF LIFE

Name
Street
City
Tel.

We dare you because we have over 150 members who want to meet you. Who want to share fun-filled evenings with you. Yes, we dare you to ever spend a dull evening again after you join your new friends at the Fiesta Dance Club. If you're single and over 20 you can enjoy a holiday 365 days a year. Right here in our beautiful club in a happy, relaxed atmosphere. You'll meet many wonderful people by joining the fun at our nightly group get-together and club parties at some of the nicest spots in town. So, here's your chance to say good-bye to dull evenings and hello to a happier tomorrow.

NO ESCORT REQUIRED
YOU MAY ATTEND ALONE
A Personal Interview is Required

save

Our in/outdoor carpeting is tough—and sale priced

Carpet a garage? Why not — and kitchen, laundry, basement, play areas, patio, pool and sun decks—anywhere you want a tough, long-wearing broadloom that really stands up to wear and weather. Its latex back is needle-bonded to the durable polypropylene surface. Comes clean with vacuum, broom or the garden hose. It's moth-, rot- and mildew-proof, too. Cuts to fit any shape, ends need no finishing. So do-it-yourself in any of these slow-to-show-soil heather tones: red, rust, moss, harvest, gold and aqua. 12' width.

Also available: as above with rubber back for indoor use only, 12' width. Square Yard **3.99**.

2.99 Square Yard

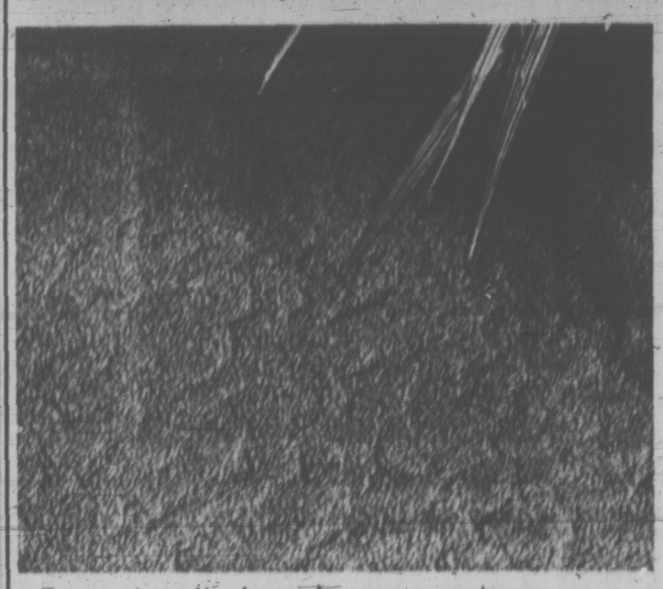

Exceptionally low clearance price on hardy, sculptured nylon broadloom

square yard **4.99**

Here's your chance to carpet all through the house in any of seven, decor-complimenting, sale-priced shades: canasta red, burnt orange, golden sunset, starlite gold, olive green, golden moss and Chinese turquoise. A durable continuous filament nylon broadloom noted for easy-care and long life, with double jute backing for added stability. Budget-charge with no down payment. 12' width.

This sale-priced fashion shag is all nylon and double jute backed

square yard **5.99**

Colours stay fresh and vibrant. Most spills and stains just sponge away. Why? Because this budget-priced broadloom is constructed of densely-tufted staple nylon fibres. Use in any room, and give it top priority for such heavy-traffic areas as the family or rec room. Solid shades of ruby red, copper, April mist, avocado, peacock, regal mauve and Egyptian gold. Multi-colours of Hearthside, Marshmallow, Rain Forest, English Violets, Sea 'n' Sky, Bronze, Greengage and Military gold. 12' width.

Floor Coverings, Main Floor, Home Furnishings Building

EATON'S
THERE'S MORE FOR YOU DOWNTOWN
Store Information 382-7141

Eaton's January Bargain Spots

Watch daily for Storewide Savings

Police Reaction Mixed

By The Canadian Press

A mixed reaction to the new federal Bail Reform Act—which allows release of those arrested on promise to appear in court—was given by court and police officials across Canada Monday:

—During the first 12 hours the new act was in effect, eight persons were released in Toronto.

—At Halifax, police may be advised to await familiarization with the new law.

—In Montreal, the Crown opposed the release of two men under the new act and they were held.

—Edmonton police were told to obey the law despite any hitches.

—Vancouver police released several accused of theft of under $50 but said this was nothing new. They also noted a lack of proper forms for handling the new procedure.

CAN'T TELL EFFECT

The eight in Toronto were charged with theft, drug and other offences. A police spokesman said the arrests were made during a "pretty light time" of the week and the full effect of the law could not be determined until later.

A crash course on the new law was given the 3,500-member Toronto police force in the three weeks before it came into effect. Ontario police chiefs and commissioners complained earlier the act was being rushed into force. They asked for a six-month delay but were refused by Justice Minister John Turner.

In Halifax Joe Ross, executive director of the Nova Scotia Police Association, said it will wait a few weeks to get information from its members on application of the act.

He said if it is felt the police are not adequately informed, they will be advised "to keep hands off" until they become familiar with the new law. Mr. Ross said some departments have already informed him they feel unsure about how to apply the new measure.

Two men, charged separately with robberies involving $150 and $10 respectively, were kept in custody at Montreal after Crown prosecutor Maurice Laniel opposed their release under the new act. Judge Emile Trottier gave Mr. Laniel until Wednesday to justify his stand.

MAY RECALL RECORD

Under the act a prosecutor may, in addition to any other relevant evidence, bring testimony that the accused has a criminal record, is awaiting trial on another charge, or has been guilty previously of escaping from custody or violating an undertaking with the court.

A Vancouver police spokesman said those released were mostly shoplifters.

"We always try to release a person whenever possible," he said. "But people charged with more serious offences or who are not able to identify themselves will still be held in custody."

He said attempts to adapt to the new system have been hampered somewhat by the lack of necessary forms—one of which constitutes a promise to appear in court and another a notice of appearance.

Political Machine Oiled

MOYOGALPA (AP) — It's election campaign time in Nicaragua, and Latin America's oldest political machine is leaving nothing to chance.

President Anastasio Somoza Debayle, third in a family line which has governed Nicaragua since 1936, made a campaign appearance here the other day. Long before his arrival people began streaming in from outlying areas. They came by foot or horseback and by the truckload from places like Esquipulas, La Flor, Sinacapa and Balgues.

At length, Somoza made his appearance. Cheers rolled toward the platform as he came into view. Somoza waved, smiled and lit a big cigar. His Liberal party workers had done the job. Hundreds of man hours had been spent in assuring a large turnout.

Somoza reeled off a list of achievements, heaped scorn on the Conservative party opposition and pulled the lever that symbolized electricity for this long-neglected area.

Power still is in the hands of the wealthy in Nicaragua—starting with Somoza. His interests include shipping, the national airline, cattle ranching, fishing, plywood, textiles and buildings. He is a millionaire many times over.

20% to 30% OFF

Sale of Wabasso Sheets and Pillow Cases — Stock Up on Styles and Colours and Save

"Hostess" Percale Sheets, Cases

Bleached white luxury quality, 180 threads per square inch. Extra length on flat sheets. Fitted sheets elasticized.

	Reg.	SPECIAL		Reg.	SPECIAL
Twin bed size 72x104"	4.98 each	3.98 each	Twin fitted 39x75"	4.98 each	3.98 each
Double bed size 81x104"	5.98 each	4.78 each	Double fitted 54x75"	5.98 each	4.78 each
King bed size 108x115"	9.98 each	7.98 each	Queen fitted 60x80"	7.98 each	6.38 each
Queen bed size 90x115"	7.98 each	6.38 each	King fitted 78x80"	9.98 each	7.98 each
Cases 42x33"	2.49 pair	1.99 pair	Cases 44x45"	3.49 pair	2.79 pair

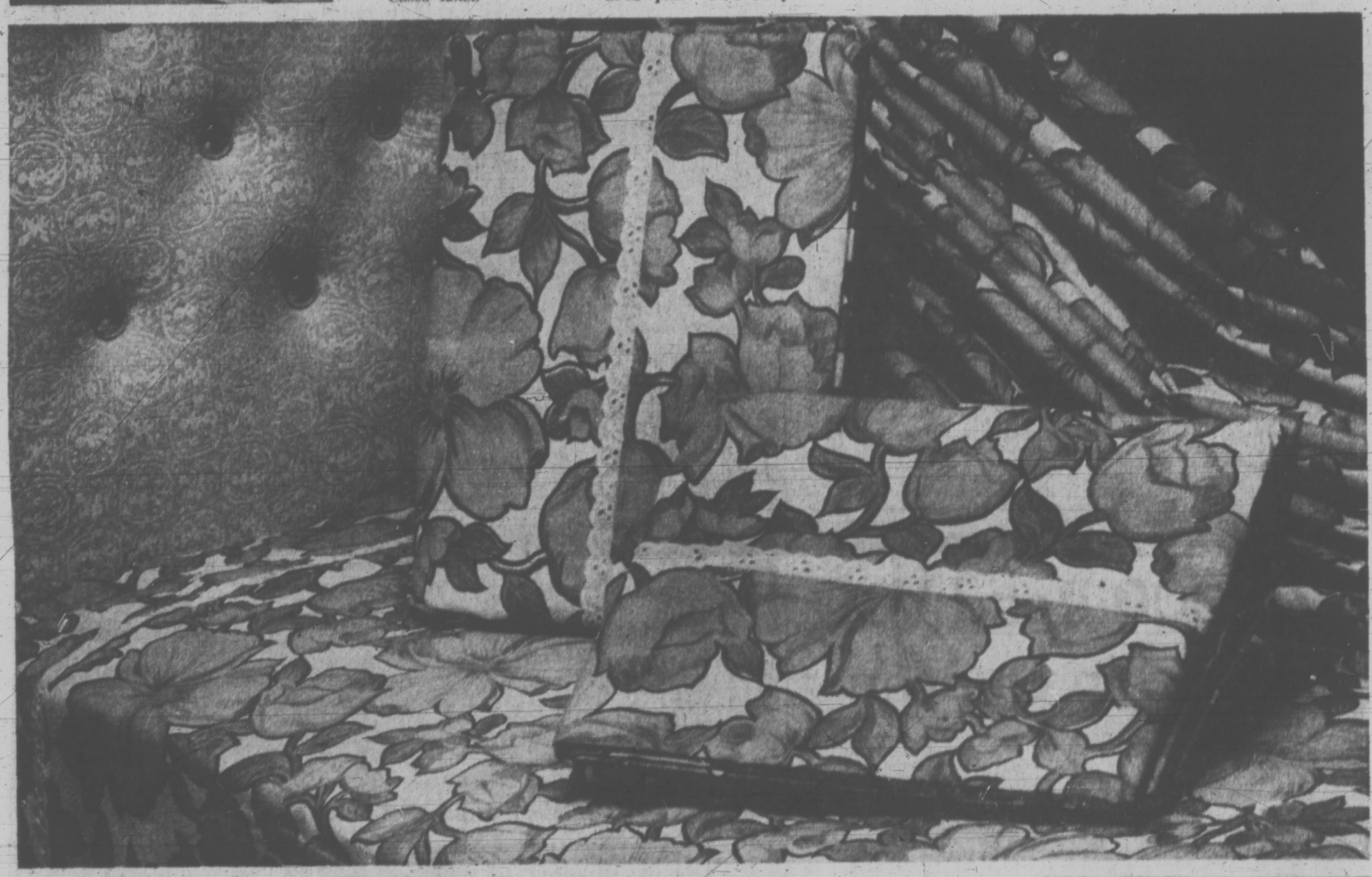

"Wabasso" Marvel Press

All-over floral "Madrid". Sturdy all-cotton service quality with permanent press finish. Flat sheets have 4" hems with lace piping.

	Reg.	SPECIAL
Twin bed size 72x98"	5.95 ea.	4.76 ea.
Double bed size 81x98"	6.75 ea.	5.39 ea.
King size 108x112"	10.50 ea.	8.39 ea.
Queen size bed 90x112"	8.50 ea.	6.79 ea.
Twin bed fitted 39x75"	5.95 ea.	4.76 ea.
Double bed fitted 54x75"	6.75 ea.	5.39 ea.
King bed fitted 78x80"	10.50 ea.	8.39 ea.
Queen bed fitted 60x80"	8.50 ea.	6.79 ea.
Pillow cases 42x33"	2.99 pr.	2.39 pr.
Pillow cases 44x43"	4.95 pr.	3.96 pr.

Eaton's January Bargain Spots

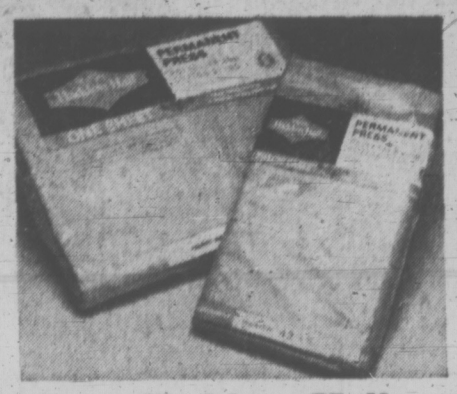

Sale Haddon Hall Sheets and Slips

Solid decorator shades of pink, blue, gold or avocado. Flat sheets and cases have plain hems. Fitted sheets have elasticized corners and ends.

	Reg.	SPECIAL
Twin bed size 72x100"	5.98 ea.	4.78 ea.
Double bed size 81x100"	6.98 ea.	5.58 ea.
Queen bed size 90x112"	8.50 ea.	6.79 ea.
Twin bed size fitted 39x75"	5.98 ea.	4.78 ea.
Double bed size fitted 54x75"	6.98 ea.	5.58 ea.
Queen bed size fitted 60x80"	8.50 ea.	6.79 ea.
Pillow cases 42x33"	2.98 pr.	2.38 pr.

Striped Haddon Hall Linens

Pink, blue, gold, or avocado on white grounds. Flat sheets have plain hems; fitted sheets have elasticized corners and ends.

	Reg.	SPECIAL
Twin bed size 72x100"	6.50 ea.	5.19 ea.
Double bed size 81x100"	7.50 ea.	5.99 ea.
Queen bed size 90x112"	8.98 ea.	7.18 ea.
Twin bed size fitted 39x75"	6.50 ea.	5.19 ea.
Double bed size fitted 54x75"	7.50 ea.	5.99 ea.
Queen bed size fitted 60x80"	8.98 ea.	7.18 ea.
Pillow cases 42x33"	3.25 pr.	2.59 pr.

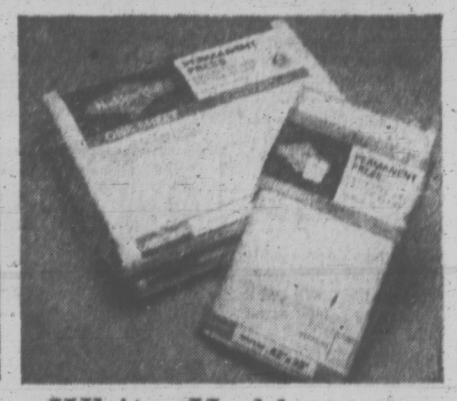

White Haddon Hall Sheets

Blended snowy white sheets and matching cases. Flat sheets and cases have plain hems, fitted sheets have elasticized corners and ends.

	Reg.	SPECIAL
Single bed size 63x100"	4.50 ea.	3.59 ea.
Twin bed size 72x100"	4.98 ea.	3.98 ea.
Double bed size 81x100"	5.98 ea.	4.69 ea.
King bed size 108x112"	9.50 ea.	7.59 ea.
Queen bed size 90x112"	7.50 ea.	5.99 ea.
Twin bed size fitted 39x75"	4.98 ea.	3.98 ea.
Double bed size fitted 54x75"	5.98 ea.	4.69 ea.
Queen bed size 60x80"	7.50 ea.	5.99 ea.
Pillow cases 42x33"	5.79 pr.	2.23 pr.
Pillow cases king size 44x43"	3.98 pr.	3.18 pr.
King bed size fitted 78x80"	9.50 ea.	7.59 ea.
¾ bed size 48x75"	5.98 ea.	4.69 ea.
Twin fitted extra long 39x80"	5.98 ea.	4.69 ea.
Double fitted extra long 54x80"	6.50 ea.	5.19 ea.

Household Linens, Third Floor

Watch Daily for Storewide Savings

EATON'S

THERE'S MORE FOR YOU DOWNTOWN

BUYLINE 388-4373

Store Information 382-7141

WEATHER
Tonight: Partial Clearing.
Wednesday: Sunny Periods, Mild.

Victoria Times

TODAY'S NEWS TODAY
Classified 386-2121
Telephone 382-3131

88th YEAR No. 173 ★★★ VICTORIA, B.C., TUESDAY, JANUARY 4, 1972 ★★★ 10 CENTS DAILY 20 CENTS SATURDAY

NOWHERE TO ROME may well be the motto of the car driver in the Italian capital for the next few days. Rome's nine-day experiment in giving free bus rides to lighten private car traffic has been declared one huge failure as this scene on the Via IV Novembre shows.

N. Viets Gearing For Major Assault

SAIGON (UP) — The buildup of Communist supplies in South Vietnam's central highlands has reached "historic" proportions and may indicate a major offensive early this year, senior U.S. military sources said Monday.

According to intelligence reports North Vietnam is gearing up for large-scale military action in the first months of 1972 in an effort to make a political impact in the United States — perhaps before President Nixon leaves for Peking in February.

READY FOR PUSH

"The enemy has never stockpiled as much stuff up there (in the highlands) as he has now," one general officer said in an interview. "He's in a frame of mind to make a push, and that's what we're going to see."

The sources said the military supplies brought down the Ho Chi Minh trail from North Vietnam over the past few months were already in place before last week's U.S. bombing raids on supply depots above the demilitarized zone.

They gave no location for the supplies, but they are presumably in the mountainous area around Pleiku and Kontum, where the borders of South Vietnam, Laos and Cambodia meet.

ASSAULTS

Two South Vietnamese fire support bases near Kontum were targets last spring for furious assaults by the North Vietnamese, who were repulsed in several weeks of bloody fighting.

South Vietnamese troops in the highlands were placed on alert last week, following reports that two North Vietnamese divisions were "moving into position to the west of Pleiku, across the border in Laos and Cambodia.

Two brigades of South Vietnam's airborne division, assigned to operations in Cambodia, were to be reassigned soon to the Pleiku area, it was disclosed here.

The thinly populated central highlands have long been considered one of South Vietnam's most vulnerable areas. Some officials — among them John Paul Vann, the senior American in the area — have been known to suggest that the South Vietnamese in effect abandoned the highlands by concentrating their forces in the thickly settled lowlands along the coast to the east. Control of the highlands has been a Communist goal since the war against the French.

FLU EPIDEMIC FEARED

An outbreak of influenza, said to be reaching "epidemic proportions" in Calgary, is causing concern in a number of Canadian centres.

Cities affected include Montreal and Windsor, Ont.

Hospitals in Calgary report their facilities are being swamped with flu cases which Dr. Ross Selby, chief of medical staff at General Hospital said are rapidly reaching "epidemic proportions."

A spokesman for Foothills Hospital in Calgary said one out of every four persons being brought in for emergency treatment is suffering from the flu.

In the east, Montreal hospitals reported hundreds of citizens streaming into hospital emergency wards each day for the past few weeks, though doctors said there is no epidemic.

Some Montreal hospitals report they are treating between 40 and 50 cases a day. But the number has declined at the Jewish General with fewer cases and these not as sick as those earlier.

At Windsor, Dr. Joseph R. Jones, chief medical officer of health for Essex County, said visiting at the city's five hospitals was limited to immediate families Monday because of a mild flu outbreak.

Vancouver reported the number of flu cases at city hospitals normal for this time of year.

In Victoria a check with the public health office, the city's two major hospitals and a sampling of schools shows normal conditions for this time of year.

In Vancouver, spokesmen at major hospitals said the number of flu cases being dealt with was normal for this time of year.

Civic Action Goals Listed

Seven Capital Region councils held inaugural meetings Monday, with their respective mayors reviewing the year just completed and suggesting a framework for civic election in the year ahead. (See also Pages 6, 17.)

● In Victoria, new Mayor Peter Pollen announced a major reorganization of council duties and said new city hall objectives will include beautification through an Inner Harbor master plan. (See Page 17.)

● In Saanich, Mayor Hugh Curtis proposed the municipality should attempt to re-establish provincial court in the municipality, to avoid the costly and time-wasting business of sending all its cases to central provincial court in Victoria. He also suggested formation of a special committee to study the needs of commercial and light industrial firms in Saanich. (See Page 6.)

● In Esquimalt, returning Mayor Art Young pledged he would continue to support regional government as the logical means of administering services which overlap municipal boundaries. But he also said he would continue to oppose the region becoming a fourth level of government.

● In Oak Bay, Mayor Frances Elford urged council to consider designating the Victoria Riding Academy property as a development area, and stressed the need for teamwork on council.

● In Central Saanich, Mayor A. M. Galbraith said the municipality will continue its program of controlled quality construction and strict land use bylaws. He also promised complete implementation of the sewer scheme this year.

● In North Saanich, new Mayor Trevor Davis proposed formation of an advisory planning commission as part of an over-all program of independent planning and development of North Saanich.

● In Sidney, Mayor Stan Dear predicted a substantial increase in the mill rate. He urged council to take advantage of a five-year "breathing spell" before Sidney becomes a city, by planning to take over essential services such as police, fire and welfare.

U.K. NOT AMUSED BY 'TOPLESS' QUEEN

SANTIAGO (Reuter) — The British embassy here protested to the Chilean government Monday over a spoof photograph in a magazine which showed Queen Elizabeth in a topless bathing costume.

The Queen's face was superimposed on a photograph of a half-nude woman in the magazine Novedades, printed by the state publishing house Quimantu.

The embassy had expressed "displeasure" to the Chilean foreign ministry, a Chilean official said, and asked that its comments be passed on to the editor of the magazine.

NEWS BRIEFS

Pilots Strike

SANTIAGO, Chile (UPI) — More than 1,000 passengers of the state-owned LAN Airlines were stranded in Chile today when the carrier's 180 pilots struck to demand the firing of a mechanic.

King Improves

COPENHAGEN (Reuter) — King Frederik of Denmark, admitted to hospital after a heart attack, spent a quiet night and there was some improvement in his heart function, a bulletin issued by his doctors said today.

Volcano in Chile

SANTIAGO (AP) — A volcano 90 miles southeast of Santiago coughed flames and smoke Monday and caused earth tremors in three central Chilean provinces, police reported.

Taiwan Quake

HONG KONG (Reuter) — The Royal Observatory recorded today an earthquake centred in the region of southern Taiwan about 530 miles east of Hong Kong.

Bomb Mailed

TEL AVIV (AP) — Israeli officials believe Arab terrorists have launched a new sabotage campaign against the Jewish state — bombs delivered by mail. A parcel mailed from Vienna blew up at Tel Aviv's police headquarters Sunday, severely injuring an inspector.

Malta Pullout Starts

VALLETTA (Reuter) — The British withdrawal from Malta is to begin next Saturday with an airlift of the wives and children of the troops back to Britain, it was announced today.

The announcement over the British Forces Broadcasting Service said it was planned to have all the 7,000 dependants to the 3,500 army, navy and air force men evacuated by Jan. 14.

The evacuation follows Maltese Premier Dom Mintoff's decision to order British forces off the island by Jan. 15, if Britain continues to refuse to pay an annual rent of $46.8 million for bases on Malta.

Britain, which has offered $24.7 million with help from NATO allies is standing by its plans to withdraw within three months.

The date for the completion of the families' departure is the eve of the Jan. 15 deadline set by Mintoff for the evacuation of all the British forces.

But the British government and the military chiefs are ignoring this deadline as impracticable.

Mintoff told Parliament Monday night that foreign armed forces would be called into Malta if the need arose.

The prime minister did not name the country he was referring to, but it was speculated that he had Libya in mind during his statement to Parliament.

On the Libyan side, Mintoff confirmed that a group of Libyans who arrived in Malta Sunday were technicians ready to take over control of air traffic at the international airport if British technicians leave.

INDEX

	Page
Births, Deaths	20
Classified	20-26
Comics	28
Duncan, Cowichan	29
Entertainment	14
Family Section	18, 19
Finance	8, 9
Prairie News	16
Sports	12, 13
TV, Radio	21

Reserves Climb

LONDON (Reuter)—A $1.01-billion increase in Britain's official currency reserves last month was announced by the government today. The reserves, which include gold, United States dollars and the International Monetary Fund's special drawing rights, now stand at $6.582 billion.

NDP Group to Visit U.S. For Pollution Talks

British Columbia's New Democratic Party caucus will visit the Washington State Legislature Jan. 12 and 13 for a series of informal talks on regional pollution and economic matters.

Announcement of the visit came today in Victoria during a press conference called by Opposition Leader Dave Barrett. The provincial NDP leader accused the Social Credit government "has rested on its oars since being given a huge mandate in the last election," ignoring regional international issues.

Issues to be raised during the two-day meeting include the flooding of the Skagit Valley, potential oil pollution dangers to Juan de Fuca Strait from tanker shipping, the province's medicare and hospital systems and tourism.

SEEK VIEWS

NDP MLAs will meet members of Washington's upper and lower houses. Meetings will be open to the press, Barrett said.

He said he will seek views from Washington legislators on what impact paving the Alaska Highway in B.C. would have on tourist trade in the Pacific Northwest. Barrett noted the U.S. has paved the highway in Alaska to the Yukon border.

No attempt will be made to seek U.S. funds for paving the highway in B.C., Barrett said, because this is a Canadian responsibility.

Negotiations for the visit began in November at Barrett's instigation. He produced a letter from the state's majority house Leader Stewart Bledsoe, a Democrat, welcoming the NDP group.

Bledsoe's letter read in part: "We have problems of mutual concern. There is no doubt about that. We should be talking about them now. As a matter of fact, we should have been talking about them long ago."

Barrett said Washington legislators were particularly interested in how B.C. medicare and hospital programs work. He said the NDP views pollution problems with highest priority.

"Pollution is the first problem that gives us a new dimension in international co-operation. The whole earth concept just can't be limited by international boundaries," Barrett said.

A detailed report of the meetings will be released after the caucus returns to B.C., Barrett said.

He said the visit is part of his attempts to expand the role of the opposition in provincial affairs.

Even if nothing concrete results from the talks, Barrett said, they should have the effect of pressuring the government to pay more attention to regional matters, possibly showing this concern by duplicating the NDP visit.

★ ★ ★

Barrett Wants Fee Row Aired

Opposition Leader Dave Barrett today called on the government to send the medicare fee dispute before the legislature's health committee.

Barrett's request followed introduction of a new fee schedule by the British Columbia Medical Association Monday. The schedule was first announced Dec. 17 by BCMA executive director Dr. Tim McCoy. It gives doctors an overall 8.2 per cent pay increase, concentrating the increases in lower paid areas of the profession.

The dispute turns on the government's intention not to give doctors more than a 10 per cent overall increase which includes payments for increased use of medical facilities and diagnostic services.

BCMA has opposed the government proposal, arguing it amounts to a fee cut for doctors who undertook a voluntary moratorium on fee increases for one year late in 1970. The association has mailed ballots on the government proposal to its 3,100 members. Results are expected later this week.

Barrett said the government and medical profession are being "very childish in their demands and responses" to each other. Government policy toward doctors, he said, was stupid, and based on threats, bluffs, counterthreats and counterbluffs.

The NDP leader previously has criticized doctors for giving the impression they oppose government policies but failing to make the impression stick under pressure.

Provincial Secretary Wesley

Continued on Page 2

2 Victoria Men Missing in Boat

Two Victoria men are missing and a Vancouver girl is dead following the second boating mishap in the past eight days.

A search, led by the 51-foot RCMP patrol boat Sidney, resumed today for signs of John Botterell, 26, of 533 Transit, and Mark Danes, 23, of 1760 Gonzales.

They haven't been seen since about 4:30 p.m. Sunday when they left Valdez Island in a 12-foot rowboat on a three-mile trip to Thetis Island.

The body of their companion, Risa Greene, 16, and the boat were found on a beach at Valdez Monday.

They had set out to visit Adam Hunter on Thetis, one of the Gulf Islands near Nanaimo.

It was Hunter who found the boat and body on Valdez and went back to Thetis to contact police.

The Sidney, which had been searching for the body of Jennifer Ann Smith, 15, also of Victoria, missing since a Boxing Day boating tragedy took the lives of her two companions, a Surrey father and his daughter, is now concentrating on the area between Valdez and Thetis.

Botterell is the son of Victoria lawyer, Mrs. Betty Botterell of 533 Transit.

Danes' parents are Mr. and Mrs. Allen Danes of 1760 Gonzales.

12,000 MILES, 12 PAIR BOOTS

CHASE, Mich (UPI) — Twelve thousand miles, at least 12 pairs of boots and almost three years after he started, Andy Horujko has completed his walk through the Western Hemisphere.

Horujko, 49, surprised his friends and relatives in 1969 when he announced he was going to take a walk — a 12,000-mile hike, that is.

His motivations were to "protest pollution and to do my own thing."

His relatives received word that Horujko had made it in a letter dated Dec. 23 from Ushuaia, Tierra del Fuego, the southern tip of South America.

"I walked and walked and walked and made it," Horujko wrote. "Arrived in Ushuaia at the municipal building, having just been greeted by the (mayor).

"He especially came and met me on the road earlier today. He has given me lodging and a banquet-like meal and I am to go on TV and meet the governor of Tierra del Fuego in a few minutes."

The long trek started in March, 1969, at Anchorage, Alaska.

Horujko's intermittent letters told of encountering poverty, rebellions, "the worst coffee in the world in Colombia," police security problems, money exchange problems and jungle dangers. "But the people are all the same anywhere, nice," Horujko wrote.

Horujko is a graduate engineer from Michigan Tech and owns an 80-acre farm near Chase.

"He was always active physically, but we were really surprised when he announced calmly he was taking a 12,000-mile walk," his brother-in-law, Walter Disk, said.

"He must have worn out at least a dozen pairs of boots. He invented his own boots and had them especially made."

The Jumbo Jet: Gold Mine or Ghost Plane?

Times News Services

NEW YORK — The Boeing 747, billed as the world's largest, most advanced airliner, has proved to be an expensive proposition for many financially troubled airlines in the United States.

In this country, however, Air Canada claims its use of the jumbo jet has proved "highly successful" and says that the problems of low passenger yields experienced in the U.S. do not apply in Canada.

Despite these facts, the jumbo casebook makes dismal reading.

Several airlines have either put their planes into mothballs, leased them, turned them into cargo carriers or ripped out some of the 374 seats to add a cargo section. Several have sold them, have them for sale or traded them in for smaller planes.

There is nothing wrong with the giant airliner and a fully-loaded 747 is a flying gold mine. In addition, it has flown 40 billion passenger miles without a fatality.

The problem is airlines are finding that, in a recession, they are flying more empty seats than people.

Braniff International Airlines ordered two 747s. One flies every day between Dallas and Honolulu at a profit.

But Braniff executives could not find a route in their system to justify the use of the second 747. Braniff traded the plane back to Boeing for six smaller 727s. Boeing sold the Braniff plane to a supplemental carrier.

Eastern Airlines originally ordered four. But executives found they could not justify the expense and sold them to Trans World Airlines. This spring, when Eastern gets its first Lockheed Tristars, it will stop flying 747s.

National Airlines ordered two with options for two more. They cancelled the options and fly the two 747s from Miami to New York and Los Angeles. But both planes are up for sale.

Pan Am, which ordered 33, has delayed delivery of two of them because of the carrier's financial condition. They are in storage.

International airlines also are adjusting to their 747 problems.

Aer Lingus Irish International put its two planes in storage during the winter.

KLM—Royal Dutch Airline — and Sabena of Belgium took the seats out of the rear passenger section for the winter and uses the space for baggage and cargo.

Alitalia ripped out all the seats in one of its 747s and is flying cargo this winter.

WEATHER
Tonight: Partial Clearing.
Wednesday: Sunny Periods, Mild.

Victoria Times

TODAY'S NEWS TODAY
Classified 386-2121
Telephone 382-8131

88th YEAR No. 173 VICTORIA, B.C., TUESDAY, JANUARY 4, 1972 10 CENTS DAILY 20 CENTS SATURDAY

NOWHERE TO ROME may well be the motto of the car driver in the Italian capital for the next few days. Rome's nine-day experiment in giving free bus rides to lighten private car traffic has been declared one huge failure as this scene on the Via IV Novembre shows.

N. Viets Gearing For Major Assault

SAIGON (WP) — The buildup of Communist supplies in South Vietnam's central highlands has reached "historic" proportions and may indicate a major offensive early this year, senior U.S. military sources said Monday.

According to intelligence reports North Vietnam is gearing up for large-scale military action in the first months of 1972 in an effort to make a political impact in the United States — perhaps before President Nixon leaves for Peking in February.

READY FOR PUSH

"The enemy has never stockpiled as much stuff up there (in the highlands) as he has now," one general officer said in an interview. "He's in a frame of mind to make a push, and that's what we're going to see."

The sources said the military supplies brought down the Ho Chi Minh trail from North Vietnam over the past few months were already in place before last week's U.S. bombing raids on supply depots above the demilitarized zone.

They gave no location for the supplies, but they are presumably in the mountainous area around Pleiku and Kontum, where the borders of South Vietnam, Laos and Cambodia meet.

ASSAULTS

Two South Vietnamese fire support bases near Kontum were targets last spring for furious assaults by the North Vietnamese, who were repulsed in several weeks of bloody fighting.

South Vietnamese troops in the highlands were placed on alert last week, following reports that two North Vietnamese divisions were moving into position to the west of Pleiku, across the border in Laos and Cambodia.

Two brigades of South Vietnam's airborne division, assigned to operations in Cambodia, were to be reassigned soon to the Pleiku area, it was disclosed here.

The thinly populated central highlands have long been considered one of South Vietnam's most vulnerable areas. Some officials — among them John Paul Vann, the senior American in the area — have been known to suggest that the South Vietnamese in effect abandoned the highlands by concentrating their forces in the thickly settled lowlands along the coast to the east.

FLU EPIDEMIC FEARED

Canadian Press

An outbreak of influenza, said to be reaching "epidemic proportions" in Calgary, is causing concern in a number of Canadian centres.

Cities affected include Montreal and Windsor, Ont.

Hospitals in Calgary report their facilities are being swamped with flu cases which Dr. Ross Selby, chief of medical staff at General Hospital said are rapidly reaching "epidemic proportions."

A spokesman for Foothills Hospital in Calgary said one out of every four persons being brought in for emergency treatment is suffering from the flu.

In the east, Montreal hospitals reported hundreds of citizens streaming into hospital emergency wards each day for the past few weeks, though doctors said there is no epidemic.

Some Montreal hospitals report they are treating between 40 and 50 cases a day. But the number has declined at the Jewish General with fewer cases and these not as sick as those earlier.

At Windsor, Dr. Joseph R. Jones, chief medical officer of health for Essex County, said visiting at the city's five hospitals was limited to immediate families Monday because of a mild flu outbreak.

In Victoria a check with the public health office, the city's two major hospitals and a sampling of schools shows normal conditions for this time of year.

In Vancouver, spokesmen at major hospitals said the number of flu cases being dealt with was normal for this time of year.

Civic Action Goals Listed

Seven Capital Region councils held inaugural meetings Monday, with their respective mayors reviewing the year just completed and suggesting a framework for civic election in the year ahead. (See also Pages 6, 17.)

● In Victoria, new mayor Peter Pollen announced a major reorganization of council duties and said new city hall objectives will include beautification through an Inner Harbor master plan.

● In Saanich, Mayor Hugh Curtis proposed the municipality should attempt to re-establish provincial court in the municipality, to avoid the costly and time-wasting business of sending all its cases to central provincial court in Victoria. He also suggested formation of a special committee to study the needs of commercial and light industrial firms in Saanich.

● In Esquimalt, returning mayor Art Young pledged he would continue to support regional government as the logical means of administering services which overlap municipal boundaries. But he also said he would continue to oppose the region becoming a fourth level of government.

● In Oak Bay, Mayor Frances Elford urged council to consider designating the Victoria Riding Academy property as a development area, and stressed the need for teamwork on council.

● In Central Saanich, Mayor A. M. Galbraith said the municipality will continue its program of controlled quality construction and strict land use bylaws. He also promised complete implementation of the sewer scheme this year.

● In North Saanich, new mayor Trevor Davis proposed formation of an advisory planning commission as part of an over-all program of independent planning and development of North Saanich.

● In Sidney, Mayor Stan Dear predicted a substantial increase in the mill rate. He urged council to take advantage of a five-year "breathing spell" before Sidney becomes a city, by planning to take over essential services such as police, fire and welfare.

2 Victoria Men Missing in Boat

Two Victoria men are missing and a Vancouver girl is dead following the second boating mishap in the past eight days.

A search, led by the 51-foot RCMP patrol boat Sidney, resumed today for signs of John Botterell, 26, of 533 Transit, and Mark Danes, 23, of 1760 Gonzales.

They haven't been seen since about 4:30 p.m. Sunday when they left Valdez Island in a 12-foot rowboat on a three-mile trip to Thetis Island.

The body of their companion, Risa Greene, 16, and the boat were found on a beach at Valdez Monday.

They had set out to visit Adam Hunter on Thetis, one of the Gulf Islands near Nanaimo.

It was Hunter who found the boat and body on Valdez and went back to Thetis to contact police.

The Sidney, which had been searching for the body of Jennifer Ann Smith, 15, also of Victoria, missing since a Boxing Day boating tragedy took the lives of her two companions, a Surrey father and his daughter, is now concentrating on the area between Valdez and Thetis.

Botterell is the son of Victoria lawyer, Mrs. Betty Botterell of 533 Transit.

Danes' parents are Mr. and Mrs. Allen Danes of 1760 Gonzales.

U.K. NOT AMUSED BY 'TOPLESS' QUEEN

SANTIAGO (Reuter) — The British embassy here protested to the Chilean government Monday over a spoof photograph in a magazine which showed Queen Elizabeth in a topless bathing costume.

The Queen's face was superimposed on a photograph of a half-nude woman in the magazine Novedades, printed by the state publishing house Quimantu.

The embassy had expressed "displeasure" to the Chilean foreign ministry, a Chilean official said, and asked that its comments be passed on to the editor of the magazine.

NEWS BRIEFS

Pilots Strike

SANTIAGO, Chile (UPI) — More than 1,000 passengers of the state-owned LAN Airlines were stranded in Chile today when the carrier's 160 pilots struck to demand the firing of a mechanic.

King Improves

COPENHAGEN (Reuter) — King Frederik of Denmark, admitted to hospital after a heart attack, spent a quiet night and there was some improvement in his heart function, a bulletin issued by his doctors said today.

Volcano in Chile

SANTIAGO (AP) — A volcano 90 miles southeast of Santiago coughed flames and smoke Monday and caused earth tremors in three central Chilean provinces, police reported.

Taiwan Quake

HONG KONG (Reuter) — The Royal Observatory recorded today an earthquake centred in the region of southern Taiwan about 530 miles east of Hong Kong.

Bomb Mailed

TEL AVIV (AP) — Israeli officials believe Arab terrorists have launched a new sabotage campaign against the Jewish state — bombs delivered by mail. A parcel mailed from Vienna blew up at Tel Aviv's police headquarters Sunday, severely injuring an inspector.

Malta Pullout Starts

VALLETTA (Reuter) — The British withdrawal from Malta is to begin next Saturday with an airlift of the wives and children of the troops back to Britain, it was announced today.

The announcement—over the British Forces Broadcasting Service—said it was planned to have all the 7,000 dependants to the 3,500 army, navy and air force men evacuated by Jan. 14.

The evacuation follows Maltese Premier Dom Mintoff's decision to order British forces off the island by Jan. 15, if Britain continues to refuse to pay an annual rent of $46.8 million for bases on Malta.

Britain—which has offered $24.7 million with help from NATO allies—is standing by its plans to withdraw within three months.

The date for the completion of the families' departure is the eve of the Jan. 15 deadline set by Mintoff for the evacuation of all the British forces.

But the British government and the military chiefs are ignoring this deadline as impracticable.

Mintoff told Parliament Monday night that foreign armed forces would be called into Malta if the need arose.

The prime minister did not name the country he was referring to, but it was speculated that he had Libya in mind during his statement to Parliament.

On the Libyan side, Mintoff confirmed that a group of Libyans who arrived in Malta Sunday were technicians ready to take over control of air traffic at the international airport if British technicians leave.

INDEX

	Page
Births, Deaths	20
Classified	20-26
Comics	28
Duncan, Cowichan	29
Entertainment	14
Family Section	18, 19
Finance	8, 9
Prairie News	16
Sports	12, 13
TV, Radio	21

Most Active Stocks

Here are the 2 p.m. closing prices on the Vancouver Stock Exchange. For noon list, see Page 8.

	Today's Close	Ch'ge
INDUSTRIALS		
Canterra	1.15	—
Canadian Pacific	14.30	+.05
International Visual	1.25	+.05
OILS		
Vargas	.58	+.03
Allied Roxana	.45	-.01
Futurity	.22	—
MINES		
Afton	1.79	+.14
Pyramid	2.34	+.04
Calta	1.11	+.09

NDP Group to Visit U.S. For Pollution Talks

British Columbia's New Democratic Party caucus will visit the Washington State legislature Jan. 12 and 13 for a series of informal talks on regional pollution and economic matters.

Announcement of the visit came today in Victoria during a press conference called by Opposition Leader Dave Barrett. The provincial NDP leader accused the Social Credit government "has rested on its oars since being given a huge mandate in the last election," ignoring regional international issues.

Issues to be raised during the two-day meeting include the flooding of the Skagit Valley, potential oil pollution dangers to Juan de Fuca Strait from tanker shipping, the province's medicare and hospital systems and tourism.

SEEK VIEWS

NDP MLAs will meet members of Washington's upper and lower houses. Meetings will be open to the press, Barrett said.

He said he will seek views from Washington legislators on what impact paving the Alaska Highway in B.C. would have on tourist trade in the Pacific Northwest. Barrett noted the U.S. has paved the highway in Alaska to the Yukon border.

No attempt will be made to seek U.S. funds for paving the highway in B.C., Barrett said, because this is a Canadian responsibility.

Negotiations for the visit began in November at Barrett's instigation. He produced a letter from the state's majority house Leader Stewart Bledsoe, a Democrat, welcoming the NDP group.

Bledsoe's letter read in part: "We have problems of mutual concern. There is no doubt about that. We should be talking about them now. As a matter of fact, we should have been talking about them long ago."

Barrett said Washington legislators were particularly interested in how B.C. medicare and hospital programs work. He said the NDP views pollution problems with highest priority.

"Pollution is the first problem that gives us a new dimension in international cooperation. The whole earth concept just can't be limited by international boundaries," Barrett said.

A detailed report of the meetings will be released after the caucus returns to B.C., Barrett said.

He said the visit is part of his attempts to expand the role of the opposition in provincial affairs.

Even if nothing concrete results from the talks, Barrett said, they should have the effect of pressuring the government to pay more attention to regional matters, possibly showing this concern by duplicating the NDP visit.

★ ★ ★

Barrett Wants Fee Row Aired

Opposition Leader Dave Barrett today called on the government to send the medicare fee dispute before the legislature's health committee.

Barrett's request followed introduction of a new fee schedule by the British Columbia Medical Association Monday. The schedule was first announced Dec. 17 by BCMA executive director Dr. Tim McCoy. It gives doctors an overall 8.2 per cent pay increase, concentrating the increases in lower paid areas of the profession.

The dispute turns on the government's intention not to give doctors more than a 10 per cent overall increase which includes payments for increased use of medical facilities and diagnostic services.

BCMA has opposed the government proposal, arguing it amounts to a fee cut for doctors who undertook a voluntary moratorium on fee increases for one year late in 1970. The association has mailed ballots on the government proposal to its 3,100 members. Results are expected later this week.

Barrett said the government and medical profession are being "very childish in their demands and responses" to each other. Government policy toward doctors, he said, was stupid, and based on threats, bluffs, counterthreats and counterbluffs.

The NDP leader previously has criticized doctors for giving the impression they oppose government policies but failing to make the impression stick under pressure.

Provincial Secretary Wesley

Continued on Page 2

12,000 MILES, 12 PAIR BOOTS

CHASE, Mich (UPI) — Twelve thousand miles, at least 12 pairs of boots and almost three years after he started, Andy Horujko has completed his walk through the Western Hemisphere.

Horujko, 49, surprised his friends and relatives in 1969 when he announced he was going to take a walk — a 12,000-mile hike, that is.

His motivations were to "protest pollution and to do my own thing."

His relatives received word that Horujko had made it in a letter dated Dec. 23 from Ushuaia, Tierra del Fuego, the southern tip of South America.

"I walked and walked and walked and made it," Horujko wrote. "Arrived in Ushuaia at the municipal building, having just been greeted by the mayor.

"He especially came and met me on the road earlier today. He has given me lodging and a banquet-like meal and I am to go on TV and meet the governor of Tierra del Fuego in a few minutes."

The long trek started in March, 1969, at Anchorage, Alaska.

Horujko's intermittent letters told of encountering poverty, rebellions, "the worst coffee in the world in Colombia," police security problems, money exchange problems and jungle dangers. "But the people are all the same anywhere, nice," Horujko wrote.

Horujko is a graduate engineer from Michigan Tech and owns an 80-acre farm near Chase.

"He was always active physically, but we were really surprised when he announced calmly he was taking a 12,000-mile walk," his brother-in-law, Walter Diak, said.

"He must have worn out at least a dozen pairs of boots. He invented his own boots and had them especially made."

The Jumbo Jet: Gold Mine or Ghost Plane?

Times News Services

NEW YORK — The Boeing 747, billed as the world's largest, most advanced airliner, has proved to be an expensive proposition for many financially troubled airlines in the United States.

In this country, however, Air Canada claims its use of the jumbo jet has proved "highly successful" and says that the problems of low passenger yields experienced in the U.S. do not apply in Canada.

Despite these facts, the jumbo casebook makes dismal reading.

Several airlines have either put their planes into mothballs, leased them, turned them into cargo carriers or ripped out some of the 374 seats to add a cargo section. Several have sold them, have them for sale or traded them in for smaller planes.

There is nothing wrong with the giant airliner and a fully-loaded 747 is a flying gold mine. In addition, it has flown 40 billion passenger miles without a fatality.

The problem is airlines are finding that, in a recession, they are flying more empty seats than people.

Braniff International Airlines ordered two 747s. One flies every day between Dallas and Honolulu at a profit.

But Braniff executives could not find a route in their system to justify the use of the second 747. Braniff traded the plane back to Boeing for six smaller 727s. Boeing sold the Braniff plane to a supplemental carrier.

Eastern Airlines originally ordered four. But executives found they could not justify the expense and sold three to Trans World Airlines. This spring, when Eastern gets its first Lockheed Tristars, it will stop flying 747s.

National Airlines ordered two with options for two more. They cancelled the options and fly the two 747s from Miami to New York and Los Angeles. But both planes are up for sale.

Pan Am, which ordered 33, has delayed delivery of two of them because of the carrier's financial condition. They are in storage.

International airlines also are adjusting to their 747 problems.

Aer Lingus—Irish International—put its two planes in storage during the winter.

KLM—Royal Dutch Airline — and Sabena of Belgium took the seats out of the rear passenger section for the winter and uses the space for baggage and cargo.

Alitalia ripped out all the seats in one of its 747s and is flying cargo this winter.

Councils Start With Pay Raise Talk

Victoria Times
TUESDAY, JANUARY 4, 1972. 17
SECOND SECTION

The subject of pay increases for aldermen came up at the inaugural meetings of both Victoria city and Saanich councils Monday — to mixed reactions.

In the case of Victoria it was Mayor Peter Pollen who made the suggestion that aldermen should consider giving themselves a pay increase. But the matter was not debated.

In Saanich it was Ald. Frank Waring who proposed a review of council indemnities, a suggestion which drew criticism from several other aldermen.

However, council agreed the matter should be considered by its finance committee.

Pollen broke from the text of his inaugural speech to council to say he thinks the increased work he expects of aldermen will justify more money.

At present, aldermen earn $300 a month.

Pollen added that his intention to press for a pay increase does not extend to the mayor's job.

He said the mayor's salary is "more than adequate — perhaps I should say adequate."

The mayor of Victoria is paid $10,000 a year plus $5,000 tax-free expenses.

Pollen gave no indication of how much he thinks the aldermanic pay increase should be, but said he would be asking council to consider the matter formally at a later meeting.

Saanich aldermen are paid $2,400, of which $800 is regarded as expenses. Mayor Hugh Curtis receives $8,100 of which $2,700 is expenses.

Suggesting it is time for a review, Waring said the indemnities should "bear some relationship to the workload" and be in line with those of other municipalities.

However, Ald. Edith Gunning strongly opposed the move, saying every effort should be made to hold the tax line after the "great increase" last year.

Besides, she said, no indemnity would ever bear any relationship to the time and effort demanded by the job.

Ald. Leslie Passmore agreed, and said the honor of being an alderman was worth far more than any remuneration.

However, Mayor Hugh Curtis remarked that the suggested review "makes a great deal of sense," and said unless a realistic view was taken of the subject of indemnities the council "could very easily become a wealthy persons' council."

Only Passmore and Ald. William Campbell opposed sending the matter to committee for study.

Region Budget Up 31 Per Cent

The Capital Regional District provisional budget is up almost one-third over the 1971 actual budget.

The provisional budget — the final one will be adopted in April — has been circulated to local municipal councils.

Expenditures of $1.89 million are provided for, compared with the 1971 actual budget of $1.44 million.

Major increases are:

Building inspection, $171,400, up $87,400. This is paid by requisitions from the unorganized areas and Ices;

Juan de Fuca arena and swimming pool, $162,350, up $112,350. This coincides with completion this year of the arena. Cost is met by a requisition on Langford and Colwood and from operating revenues;

Sewer maintenance, $165,550, up $114,150. This is paid by contributing municipalities and is brought about by completion last year of the $7.5 million Macaulay Point trunk line and outfall system.

The biggest single item is sewer debt charge, Municipal Finance Authority and Central Mortgage and Housing Corp., $360,000. This covers the various sewer works undertaken by the regional district and is paid by participating municipalities.

A sewer debt charge of $111,536 shown in the provisional budget is a Saanich debt to the Municipal Finance Authority. This is paid by the regional district which in turn is paid by Saanich.

Reflecting the sugstantial parks acquisition program last year, the provisional budget sets aside $346,000 for expenditures in regional parks compared with $783,613 last year.

Property acquisition amounted to $721,613 last year and $299,000 is set aside provisionally this year.

The park acquisition reserve of $317,613 was expended last year.

This year's provisional parks budget includes $290,000 for acquisition, $5,000 for maintenance, $5,000 in administrative charges and $46,000 for development costs.

Five-Mill Increase In Saanich Opener

Saanich council was presented Monday night with a provisional budget for 1972 which, if approved, would mean a five-mill increase over the 1971 mill rate of 40.25 for general and debt purposes.

The estimate on the effect of the $6,655,000 budget was made by municipal administrator John Tribe, who noted that the provisional budget for 1971 represented an increase of about eight mills over the 1970 actual rate.

But subsequent pruning reduced the actual 1971 increase to three mills over the previous year.

WARNING

Tribe said in preparing the budget staff had taken into account the various projects approved under the federal government's incentives program, which had cut the amounts the various departments would normally have requested.

He warned, however, that problems might arise from the "unknown" school financing formula, adding: "Indications seem to point to the fact that if school boards granted wage increases in excess of 6.5 per cent, the additional sum would be a 100 per cent local responsibility.

BIG DIFFERENCE

"If so, this, of course, could make a substantial difference to the local share of education costs."

The budget was tabled for consideration at council's next meeting Jan. 17.

In his address to council at the inaugural meeting Mayor Hugh Curtis said aldermen had recently indicated they wanted a change in council's approach to final budget consideration, in March or April.

"This is the most important single function of the municipal year and it seems incorrect to jam our work into two, three or four consecutive nights," Curtis said.

"It is an exercise in exhaustion and cannot assure clear thinking by the end of the third or fourth night."

This year, he said, the proposal was to hold a preliminary meeting for an "overview" of the budget, followed a week later by not more than two consecutive nights of detailed consideration, including one devoted specifically to public works.

In the third week council would meet again for one or two nights to make final revisons and strike the mill rate.

Curtis also proposed the establishment of a special committee to assess the needs of commercial and service firms in Saanich, and to suggest suitable location for such development.

In his annual listing of council and committee appointments, Curtis had only one significant change — naming Ald. Alan Newberry to replace retired Ald. Foster Isherwood in the important job of chairman of the finance, legislative, social services and health committee.

SHADOWS ARE STRETCHED by a winter sun which doesn't climb very high these days but can still put some sparkle in the surf along the Dallas Road waterfront. Beach is still bare of snow and likely to remain so for two days as Pacific winds push Arctic air east but bring rain clouds.

SPECIAL EFFORT ASKED ON ROAD CONSTRUCTION

Saanich council was urged Monday night to make a special effort this year in repairing and adding to the municipality's roadway system.

Mayor Hugh Curtis, in his address at the inaugural meeting, said all members of council were concerned because the municipality continues to "lose ground" in road construction.

"Dollar demands from so many other areas of municipal activity invariably result in drastic cutback in the proposed road program," he said.

Earlier, Curtis referred to the heavy demands still placed on property taxpayers throughout B.C., adding:

"Positive action by the provincial government to ease the crushing costs of social assistance and education would work near-miracles in a municipality such as Saanich, and would permit us to undertake those tasks which are of primary concern to local government."

He cited roads, sidewalks and drainage programs as just three areas of activity "which continue to suffer at budget time because they represent the few areas where a municipal council has any significant opportunity to cut back in expenditure."

SCOTT
. . . no malice

Scott's Music No Crime

Bill Scott will never be one of Oliver Wendell Holmes' people who "never sing but die with all their music in them."

And, Judge William Ostler ruled in provincial court Monday, neither is he guilty of assault by trespass in a Dec. 6 incident at the Royal Theatre.

Ostler acquitted Scott of the assault charge, noting there was no malice on the part of the accused when he entered into a friendly joshing match and impromptu cultural debate with Foster Isherwood at the theatre.

The incident occurred in and outside the lobby of the theatre five days before the Dec. 11 municipal election, in which Scott, 73, and lawyer Isherwood ran fourth and third respectively behind Mayor-elect Peter Pollen and incumbent Courtney Haddock.

Scott testified he arrived at the Royal for a Victoria Symphony concert to find Isherwood handing out campaign leaflets. Scott already had two young friends, Mr. and Mrs. Robert Peter Anderson, handing out tracts calling for a "cultural palace" for Victoria.

Scott and Isherwood jousted verbally, then Scott volunteered a few notes from an operatic aria to establish his cultural credentials.

Theatre manager Martin Cave testified he considered Scott to be obstructing concert customers. Police were called and Scott was arrested and charged.

★ ★ ★

"The police manhandled me as if I had committed some heinous crime," Scott said. "They lifted me off my feet . . . hustled me into a car . . . at the station I was treated in a most unkind manner."

Before he was driven away, Scott said, he gave his concert ticket to Mrs. Anderson with instructions to pass it on to someone who didn't have one.

Asked by Crown prosecutor John Macintyre how loudly he had been singing, Scott volunteered to demonstrate in court. The suggestion was refused.

In his ruling, Ostler said the Criminal Code stipulated that for an assault trespass to occur, the accused must physically resist an attempt to remove him from the premises.

The judge said Cave had not been wrong in wanting Scott removed, because the accused had in fact been a nuisance.

"Any obstruction or delay when the theatre manager has a scant half-hour to seat a full house . . . would be objectionable," Ostler said.

"But merely refusing to go is not trespassing when the person feels he has a right to be there.

"The Crown is obliged to show malice. In this case, according to the evidence, there was no overt use of force under which he (Scott) could be deemed to have used assault."

In his summation, defence lawyer Rod Taylor admitted Scott "could have been charged with causing a disturbance," but was innocent of the assault by trespass charge.

Blood Shortage Curbs Surgery

Some surgery at Victoria's two main hospitals has been curtailed or delayed because of a severe shortage of blood in the province, spokesmen said today.

Despite good support from local donors last month the provincial blood supply, handled from a central Red Cross depot in Vancouver, has dropped far below the "absolute minimum."

Hospitals throughout B.C. all of them supplied by the central depot, have been getting less blood and have had to adjust their plans accordingly.

Both St. Joseph's and Royal Jubilee Hospitals reported today the shortage has led to some rescheduling of certain kinds of surgery where substantial blood reserves might be needed.

In Vancouver, Dr. T. D. Stout, provincial medical director with the Red Cross, said Monday that bad weather and Christmas holidays have left the blood bank in serious need.

The next clinic in the area is at Sanscha Hall in Sidney Thursday, from 3 to 5:30 p.m. and 6:30 to 8:30 p.m. McNeill said he hoped Saanich Peninsula residents would turn out to make the first clinic of the new year a success. Objective is 100 donors.

On Friday a blood donor clinic will be held aboard the supply ship HMCS Provider for military personnel, from 9 a.m. to noon and 1 to 3 p.m. Objective is 225 donors.

The next clinics in Victoria will be Jan. 17 and 18.

Five City Committees Eliminated by Pollen

Five city hall advisory committees have been eliminated in Mayor Peter Pollen's reorganization of council work.

Most of the changes, Pollen said today, were made to bring the work closer to council.

Abolished are the following: recreation and community services committee, civic centre committee, youth services committee, air pollution advisory board, and the Centennial '71 committee, which died a natural death Dec. 31.

Under a broadly rearranged committee system outlined in his inaugural address Monday, Pollen expects the abandoned advisory committees may be set up as ad hoc bodies by aldermen now in charge of these areas, he said.

The Aviation Council which consisted of Dr. A. B. Nash, has been eliminated from the advisory committee list, but Pollen said this was insignificant to council's interests.

The recreation and community services committee was formerly chaired by an alderman and included four members of the public.

Recreation services have now been amalgamated with parks under a new chairman, Ald. Ove Witt, and will in future be discussed during group A meetings.

The disbanded civic centre committee will now be part of Ald. Clyde Savage's new Tourism and Trade and Commerce committee, in group B.

The youth services committee, which contained members of the public, is now a regular part of Health, Social Welfare and Youth Services, in group A.

The old air pollution advisory board work is now a direct responsibility under Ald. Percy Frampton in Traffic, Public Transportation and Public Works, group B.

Pollen said in his inaugural speech the newly-formed committees would give aldermen a better chance to develop policies in their jurisdictions, and at the same time "I have endeavored to make us all publicly more accountable for the policies developed."

$4,000 DAMAGE IN HOSPITAL FIRE

Damage was estimated at $4,000 when fire flared up in a fluid-analysis machine in a laboratory at Royal Jubilee Hospital shortly before noon today.

Deputy fire chief Carl Coates said the fire was confined to the machine — a flame photometer — on the fifth floor of the lab and was extinguished by a staff member who was operating it.

The machine was in the bio-chemical section of the lab in the hospital's south block.

Coates said five trucks with a total of 16 men answered the alarm as well as the hospital fire crew.

arthur mayse

Just for Insurance, a Snow Shovel

IT WAS FINE WHILE IT lasted, but now it's over except for the chores of the aftermath. Sturdy traditionalists may leave their drying Christmas trees up through Twelfth Night, which falls on Thursday. At our place, though, we've had it with the festive season.

Today, leaving a trail of shed needles to mark its exit, our little Douglas fir goes out for its final illumination in our incinerator drum. So does the sagging wreath from our front door.

The decorations return to their boxes and the boxes to their shelf, and what-all will have happened before they're lifted down again, who can say?

Our New Year's turkey — and perhaps we should have settled for a ham — will linger on for a day or two as turkey croquettes or turkey a la king. But the return to routine is under way, 1972 is well launched on its course, and I know a sheltered, sunny corner where daffodil sprouts are already four inches high.

Those green shoots don't necessarily signify an early spring in the offing. This trickiest of months could bury them far over their heads in snow. A further nature note: you too may have observed that the towhees, juncoes and varied thrushes of our Victoria winter are feeding these days with extraordinary busyness, as if stoking up for hard days to come.

But we can hope, even though we may not share the superb confidence displayed by the elderly Victorian who paused to chide me for buying a snow shovel.

"A waste of money," he insisted, while I guiltily poked the snow shovel into my car trunk. "You aren't going to need that thing!"

He may be right. Still, it wouldn't hurt to borrow a snatch from a letter written by a migrated Saskatchewaner to the Campbell River Courier:

"I was told when I arrived from across the mountains that I had found God's Country — the Banana Belt of Canada. 'You don't have to shovel rain' and such like comments greeted me, usually followed by fun-intended derogatory comments.

"Well, it has done my heart good to see God's Disciples floundering around in just a mere few feet of the Devil's work in the past week . . ."

I'd like to maintain that nothing of the sort will happen here in the true banana belt. But there have been times when we also floundered, and I mean to keep that snow shovel handy!

★

On second reflection, it might appear that baby Justin Pierre Trudeau couldn't have picked a luckier day on which to be born. Certainly the fact that he was ushered into the world on Christmas Day isn't going to concern him unduly for the next several years.

In due time, however, he will discover a fact of life that children born on Dec. 25 are bound to learn.

What should be his own personal red-letter occasion is going to be over-shadowed by a larger festival in which his birthday may too easily become submerged.

His birthday gifts and Christmas presents will arrive on the same day, thereby lumping what should be two separate times of happiness and excitment into one.

Happily there's a solution to this problem — one which English master-writer Robert Louis Stevenson applied in the case of another child whose natal day coincided with Christmas. Stevenson, born on Nov. 13, 1850, simply traded birthdays with the kid.

So to Justin Pierre, this offer:

Should you so wish at any time during my span on this planet, you may take my birthday, Oct. 23, in exchange for yours, with the further guarantee that I will never in any way, shape or form observe that date thereafter.

Naturally, I don't expect an immediate reply. But if the merits of a birthday comfortably removed from Christmas should later impress Trudeau Jr., my offer stands.